ABERDEEN ANGUS Journal

OCTOBER
1959

Official Publication for the American Angus Association

DEDICATED EXCLUSIVELY TO THE IMPROVEMENT
OF THE WORLD'S GREATEST BEEF BREED

WELCOMES YOU TO "TEX'S SALE" OCTOBER 26

TEX AND SARAH ANN'S CATTLE HAD A GOOD SEASON AT THE FAIRS

ILLINOIS STATE FAIR

4th Prize Senior Yearling Bull
1st Prize 2-year-old Bull
3rd Prize Early Senior Heifer Calf
3rd Prize Late Senior Heifer Calf
3rd Prize Junior Yearling Heifer
4th Prize Senior Yearling Heifer

OHIO STATE FAIR

3rd Prize Senior Yearling Bull
1st Prize Summer Senior Yearling Bull
2nd Prize two-year-old Bull
4th Prize Early Senior Heifer Calf
1st Prize Junior Yearling Heifer
1st Prize Senior Yearling Heifer
Reserve Senior Champion Female
2nd Prize Get of Sire

MICHIGAN STATE FAIR

3rd Prize Late Summer Yearling Bull
2nd Prize Senior Yearling Bull
1st Prize Summer Senior Yearling Bull
1st Prize 2-year-old Bull
Grand Champion Bull
2nd Prize in 3 bull group
2nd Prize in 2 bull group

3rd Prize Late Senior Heifer Calf
2nd Prize Early Senior Heifer Calf
4th Prize Early Summer Yearling Heifer
3rd Prize Junior Yearling Heifer
2nd and 3rd Prize Senior Yearling Heifer
1st Prize Get of Sire
2nd Prize Junior Get of Sire

J. GARRETT • MARIE • JOHN • SARAH ANN

J. GARRETT TOLAN FARMS

PLEASANT PLAINS, ILLINOIS

Additional Evidence . . .

of the quality and prepotency of KINLOCHMERE 88th

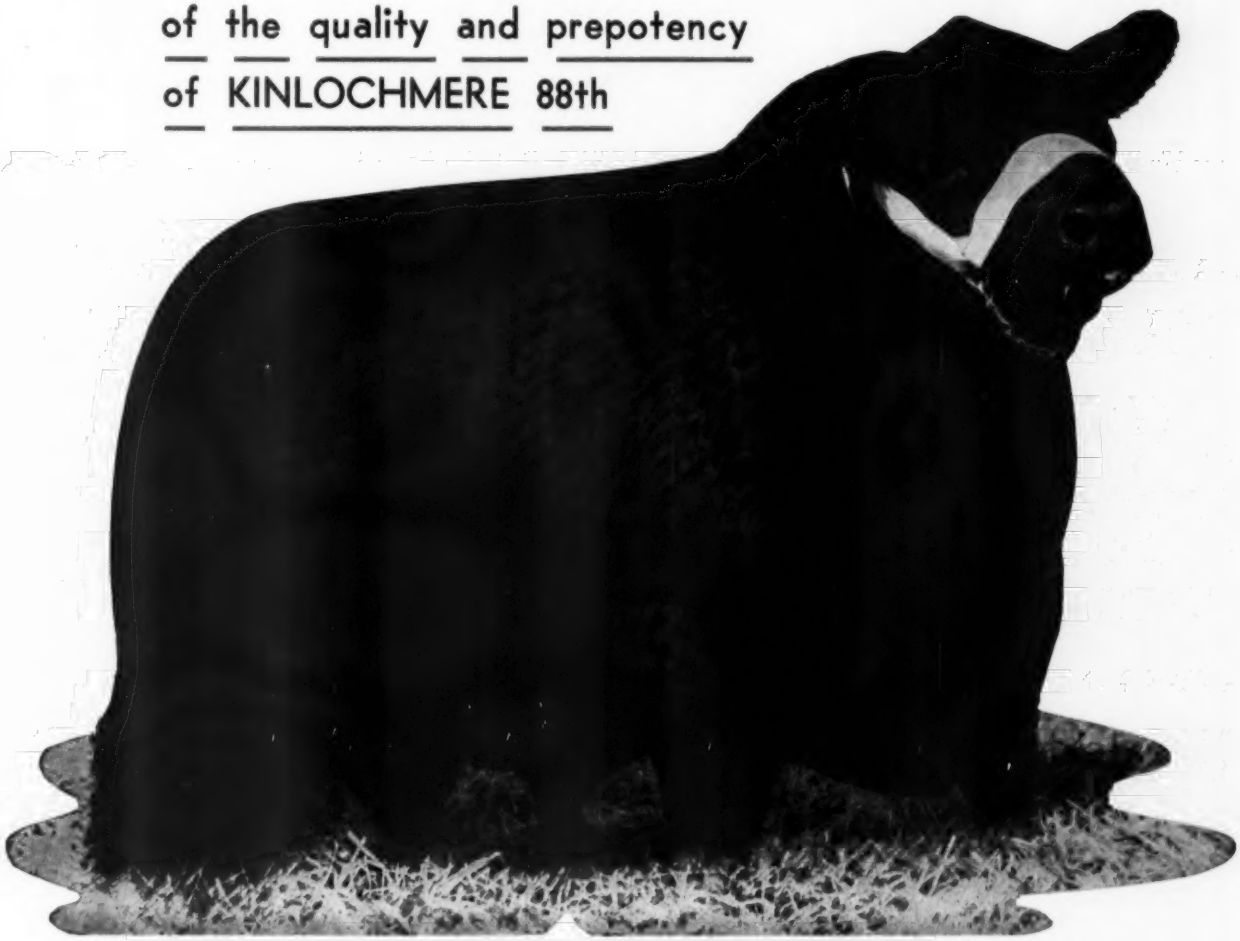

Kinlochmere 88th 1454564, The 1954 Canadian Royal Grand Champion

AT the Canadian National Exposition (at Toronto) Mr. John Tory's Kinghaven Farms of King, Ontario, showed a daughter of Kinlochmere 88th to the Grand Championship, and a son, Kinlochian 8866th, stood second to the bull that was made Grand Champion. These two and another daughter of Kinlochmere 88th took first honors in the get-of-sire class.

The same week at the Maryland State Fair at Timonium, Maryland, Kinloch had the Grand Champion bull, Kinlochian 18-136, the Grand Champion female, Kinloch Witch 17th, and the winning get-of-sire—all by Kinlochmere 88th.

Needless to say we are delighted at this additional evidence of the quality and prepotency of Kinlochmere 88th.

We are consigning to the Spotlight Sale at Warrenton, Virginia on October 15, Kinloch Witch 17th, the Maryland Grand Champion; also a great son of Kinlochmere 23d and a daughter of Homeplace Eileenmere 687th of show calibre.

YOU ARE ALWAYS WELCOME AT KINLOCH.

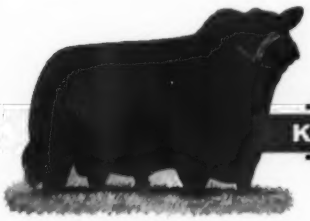

EILEENMERE 1029th
Kinloch's Quality Foundation Sire

MR. and MRS. LEE D. BUTLER
Owners

K I N L O C H F A R M

SUPPLY, VIRGINIA
26 Miles South of Fredericksburg on Rt. 17
Phone: Tappahannock, Hillcrest 3-2040

KINLOCHMERE 88th
Kinloch's Senior Herd Sire

David Butler, Ass't Gen. Mgr. **Jock Clelland, Cattle Manager**

CANNING COMMENTS

I'll tell you this last month has been a "hummer"!! I have been in so many states I can hardly count them. A lot of my friends try to tell me that I should take it a bit easy, not work so hard nor attend so many sales. However, I feel that if I am to be really helpful to my clients I have to get around, meet people, get out on their farms and ranches, talk to them, and know what is going on—that is just exactly what I have been doing.

I have visited quite a few ranches in preparation for the sale at Denver, and it was really very interesting. I had another swell visit with Clayton Jennings, and what an operation that is!

As I told you in my last letter, we are starting off the month of October with the Canadian sales; then I am going up to Gibbett Hill Farm in Massachusetts to give the New England breeders a hand with their sale, on October 10th. Gibbett Hill is a beautiful place with a lot of great cattle.

On the 12th of October I will be over with the veteran breeder, Lee Hamilton, at Blau Velt Farm, Macomb, Illinois selling a great group of Scotch bred cattle in his sale.

Then on October 12th the Rappahannock County Angus breeders are having their annual feeder calf sale at Front Royal, Virginia. The Champion Carload of Steers at the Ohio State Fair again came from that sale.

On October 14th we are selling for the Estate of Dr. Vernon J. Lohr, the good Angus Hills herd of cattle and the farms.

Then of course one of the important sales of the year is the Virginia Breeders' "Spotlight" Show and Sale at Warrenton on Thursday, October 15th. Brandy Rock goes on the 16th, and ON THE 17th IS THE ANNUAL SUGAR LOAF EVENT. The catalog is in this issue of the Angus Journal. Believe me, the cattle are every bit as good as they sound, and I believe even better than the footnotes are written, and that is saying something! Then down to Chinqua-Penn Plantation at Reidsville, N. C. for an attractive group of cattle, on the 20th. On the 24th everybody will be at Ankony Farm for their first sale in two years, and believe me it is loaded with great cattle. You don't want to miss it. Then on the 28th, Keefauver Brothers are having their "All 78th" Sale, and a whale of a good set of sale cattle they are! You folks who have been following the shows have seen what a great job the sons and daughters of Mole's Hill Eileenmere 78th are doing—they were one of the top strings at the Futurity, and have swept any number of shows since then. I am winding up the month on the 30th with the first Annual Sale for Robert L. Brown at Sunset Bay Farm, Forest, Ontario. A mighty attractive group of well bred cattle, featuring an intense amount of Bandolier breeding.

On Halloween day we will be back in Virginia with B. A. Rucker, giving a hand with the sale he and his brother are having at Hill Crest Farm. There will be a lot of fancy young cattle in that sale that you can buy strictly worth the money.

On the 2nd of November I will be up at Lakewood. This group of cattle by Lee O'Bryan's "Royal Outcross Bull", the "Baron", are something to see. Then the next day we'll be down at Model Farms where the get and service of the great "Elation", full brother of last year's $75,000 Perth Champion, are featured.

There will not be many dull moments in October! Let me know if I can be of any service or help to you on any of these sales, and write me for catalogs or reservations.

Sincerely yours,
DAVE CANNING

CANNING LAND AND CATTLE COMPANY
P. O. Box 1115, Staunton, Virginia
Phones: TUxedo 6-0811 and 6-8678
Box 265A, Route 5, Fort Worth, Texas
Phone: Aledo CL 8-4224

in this issue . . .

ACROSS THE SECRETARY'S DESK 54
ANCIENT HISTORY (BATTLES) 82
ASSOCIATION BULLETIN 51
AUXILIARY NEWS 157
BEEF IN THE NORTHEAST 55
BLACK HILLS EXPOSITION 178
CHARLES W. WAMPLER & SON FIELD DAY 224
CHICAGO MARKET 114
COLORADO FUTURITY 189
COLORADO NEWS 191
DIRECTORY OF ANGUS BREEDERS 200-201
DUTCHESS COUNTY ACTIVITIES DAY 233
EDITORIAL 56
IDAHO NEWS 190
ILLINOIS STATE FAIR 60
IOWA JUNIOR ASSOCIATION MEETING 266
IOWA MEMBERSCRIPT 112
IOWA STATE FAIR 62
LAKE COUNTY INDIANA FAIR 168
LETHBRIDGE, ALBERTA & DISTRICT EXPOSITION 238
MARYLAND ABERDEEN-ANGUS BREEDERS SHOW 236
MARYLAND ANGUS NEWS 148
MINNESOTA STATE FAIR 68
MISSOURI STATE FAIR 64
MONTANA NEWS 193
NEBRASKA NEWS 183
NEBRASKA STATE FAIR 182
NEW FIELDMAN FOR JOURNAL 192
NEW YORK STATE FAIR 230
NORTH DAKOTA NEWS 180
NORTH DAKOTA STATE FAIR REPORT 198
OHIO ANGUS BREEDERS SHOW 152
OHIO ANGUS NEWS 166
OHIO STATE FAIR STORY 164
ON ANGUS TRAILS 58
OREGON NEWS 174
RUSHVILLE COUNTY FIELD DAY 242
SINKOLA PURCHASES INTEREST IN "MAXIMILIAN" 238
SOUTH DAKOTA STATE FAIR 176
SPOTLIGHT TOUR 214
THE BLACK POT 160
WEST VIRGINIA STATE FAIR 218
WISCONSIN NEWS 116
WISCONSIN STATE FAIR 90
WYOMING NEWS 192

• • •

Coming Sale Dates 244
Classified Page 243
Index to Advertisers 252

• • •

COVER PICTURE—The long shadows of a late summer afternoon signal the approaching finish of another big state fair Angus show. The young cattle go into the ring for the final junior get of sire class. Soon man and beast will have time to relax and take on some nourishment. This scene could have been taken at any big show in any section of the country; this particular locale happens to be Des Moines, 1959.

• • •

WESTERN SECTION COVER PICTURE—Grand Champion Female at the Montana State Fair, Juanada 3d of GMR, shown by Green Meadow Ranch, W. J. Harrer & Sons of Helena, Montana. Left to right: Judge Don Good of Kansas State University; W. J. Harrer and Bill Harrer at the halter.

• • •

CHANGE OF ADDRESS: You don't want to miss your JOURNAL when you move to your new home. List your COMPLETE new address. If you notify us before the 10th of the month we'll see that you don't miss a single copy. Be sure to give your old address, too—enclose a clipping of the address from a recent envelope. Write to: The Aberdeen-Angus JOURNAL, 808-810-812 Des Moines Street, Webster City, Iowa.

(Second Class Mail Privileges Authorized at Webster City, Iowa)

YOU CAN TAKE IT FROM ME!

We are happy and proud to announce that Al Maurer, an old friend, is associated with Red Gate, on a part-time basis, as herd consultant and advisor.

We are sure that his advice and counsel will be particularly valuable since, over the years, Al has kept in close contact with the Red Gate breeding program.

Edward Jenkins
Owner-Manager

RED GATE FARM *"Your Fountainhead for the Bloodlines of Imported Prince of Rowley"* **MILLWOOD, VA.**

10 MILES EAST OF WINCHESTER, VIRGINIA; 50 MILES WEST OF WASHINGTON, D. C. ON U. S. ROUTE 50

THE GREAT BULL BATTERY AT WHITE GATES . . . .

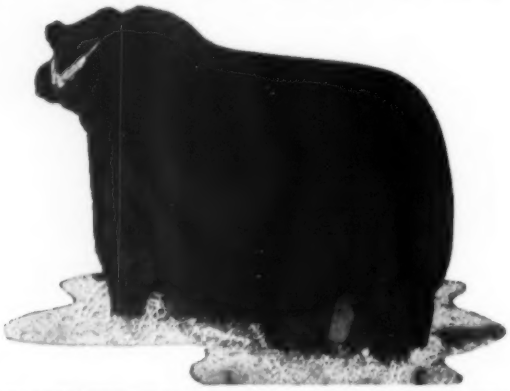

O. BARDOLIERMERE 53rd 1730806 — THE GREAT "RUMP BULL"

WHITE GATES BARDOLIERMERE 13th 2294530 — "RUMP, JUNIOR"

WHITE GATES BARDOLIERMERE 1954010
A GREAT SON OF EVA'S BANDOLIER LAD OUT OF A $22,000 TOLAN MISSIE

Eugene K. Denton
Owner
1 West 57th St., N. Y. C.

Bill Killpack
Manager
At the Farm

White Gates Farms
Succasunna, Morris Co., New Jersey
"45 miles from New York City"

1959

THE ABERDEEN - ANGUS JOURNAL

WEBSTER CITY, IOWA

Telephone TEmple 2-4634

R. H. HAHNE ..... President and Editor
JEAN BRANDRUP ..... Business Manager

Editorial and Advertising:

COLIN KENNEDY ..... Managing Editor
DALE F. RUNNION ..... Advertising Manager
HILA PATRICK ..... Ass't Advertising Manager
MAX V. SMITH ..... Commercial Adv. Mgr.
GEORGE VEST ..... Associate Editor

Department Head:

GEORGIANNA HAHNE AMSDEN ..... Sale Catalogs

Art Staff:

DON VINSANT, Director
LUCILE E. PETERSON

Contributing Editors:

OTTO V. BATTLES;
ERNIE KOLB; DR. J. W. BAILEY;
M. E. ENSMINGER

Field Representatives:

CY CRANE ..... Southeast
Berwick Trail, Madison, Tennessee
TWilight 5-6890

JIM GREHAN ..... Maryland, West Virginia, New Jersey, Virginia, North Carolina
110 Wilson St., Warrenton, Virginia
Phone 1480

RAY G. ROTH ..... Ohio, Michigan, Ontario, New York, Pennsylvania and Northeast.
Box 368, Milan, Ohio
Phone 9-4698

SAM OBERKROM ..... Missouri, Iowa, Minnesota
Box 11, Clinton, Missouri
Phone: TUrner 5-4082

JIM RENTZ ..... Wisconsin, Illinois, Indiana
401 W. Elizabeth St., Coldwater, Ohio
Phone: 4331

PHIL LJUNGDAHL ..... Texas, Oklahoma, Kansas
Miami, Oklahoma. Phone: Kimball 2-5050
330 F. Street N.W.

GEORGE VEST ..... Western States
707 Boone Street, Webster City, Iowa
Phone: TEmple 2-2760

GENE GULICK ..... Washington, Oregon, California, Idaho, Nevada, Utah
Buhl, Idaho. Phone: 0386J1

Publisher's Representative:

FRED F. SCHWENN COMPANY
Room 556—221 N. LaSalle St.
Phone—Randolph 6-6667 Chicago 1, Illinois

J. R. Wilson
3421 Ocean View Blvd., Glendale 8, California

Subscription price: U. S. and Canada—$3 per year
all other foreign points $4 per year

By The Aberdeen-Angus Journal Publishing Co.
Copyright 1959

4 BRED HEIFERS
TO THE
MICHIGAN MOTORLAND
COWCUTTA
SALE

OCTOBER 31

EAST LANSING, MICHIGAN

Lot 14—BLUE BLOOD LADY 3 OF K. H. F.

- Eileenmere 1220 1816978
  - Eileenmere 1200th 1389018
    - Eileenmere 500th 699155
    - Epponian's Estamere T. 947735
  - Estamere 20th 1245920
    - Eva's Bandolier Lad 845653
    - Esthermere 3d 470026
- Waynes Lady Ida 2 1799403
  - Mole's Hill Eileenmere 1032d 1252064
    - Eileenmere 1032d 960440
    - Blackbird E. 7th of Cremona 1000458
  - Blueblood Lady of Wilton 782251
    - Bandolier 20th of Wilton 629301
    - Blueblood Lady Ida 41st 654841

Vaccinated. Bred August 22 to Hillsmere 360-K 2495425.

Lot 15—BONNIE BLISS 11 OF K. H. F. 2683504

- Hillsmere 150 of Knobby H. 2252694
  - Eileenmere 1220th 1816978
    - Eileenmere 1200th 1389018
    - Estamere 20th 1245920
  - Wayne's Jilt 11th 1407248
    - Black Grenadier 46th 905875
    - Jilt of Bellevue 1011562
- Bonnie Bliss 4 of K. H. F. 2252693
  - Eileenmere 1220th 1816978
    - Eileenmere 1200th 1389018
    - Estamere 20th 1245920
  - Black Lola K. H. F. 1425528
    - Sir Elba Equal 845636
    - Cesor's Mercury Lola 901067

Vaccinated. Bred August 11 to Baron of Lakewood 51 2709634.

Lot 16—MISS EVA 2 OF K. H. F. 2683492

- Eileenmere 1220 1816978
  - Eileenmere 1200th 1389018
    - Eileenmere 500th 699155
    - Epponian's Estamere T. 947735
  - Estamere 20th 1245920
    - Eva's Bandolier Lad 845653
    - Esthermere 3d 470026
- Eva Erica of Knobby Hills 991259
  - Revolution Edward 546319
    - Glencarnock Revolution 6th 384963
    - Edna M. K. 6th 470123
  - Eva Rita 4th of Black Anchor 735357
    - Barbara's Bandolier 4th 600066
    - Eva Rita 7th 527638

Vaccinated. Bred July 27 to Hillsmere 360-K 2495425.

Lot 17—KNOBBY HILLS ELBA 4 2683497

- Eileenmere 1220 1816978
  - Eileenmere 1200th 1389018
    - Eileenmere 500th 699155
    - Epponian's Estamere T. 947735
  - Estamere 20th 1245920
    - Eva's Bandolier Lad 845653
    - Esthermere 3d 470026
- Knobby Hills Equality Ella 1362488
  - Sir Elba Equal 845636
    - Barbarian Grenadier G. R. 661306
    - Elba's Equal 534356
  - Elba of Rally Farms 6th 1051883
    - Barry 19th of Wilton 830467
    - Elba of Rally Farms 736611

Vaccinated. Bred August 16 to Baron of Lakewood 51 2709634.

CLYDE, MICHIGAN
MARY GRACE KOEPEL, owner — 45 Miles N. W. of Detroit in Oakland County — JOHN J. KENDALL, manager

You....

will find the best of Angus Cattle at each of the following sales....

J. B. McCORKLE

I hope to see YOU at these Sales....

October 5 . . . Great Oaks Review Sale, Rochester, Michigan
October 17 . . . Second Annual "687th" Event, Staunton, Virginia
Oct. 19 . . . Staley and Blue Sky Farms Get of Great Bulls Sale, Liberty, Mo.
Nov. 2 . . . Lakewood Farms "All Black Baron" Sale, Mukwonago, Wis.
November 3 . . . Model Farms Annual Sale, Mundelein, Illinois
November 7 . . . Yoakum Angus Farms Production Sale, Cypress, Texas
November 16 . . . Lancaster Lands Annual Production Sale, La Grange, Mo.
November 21 . . . Texas Special Sale, Fort Worth, Texas
November 23 . . . Rainbow Valley Annual Sale, Coweta, Oklahoma

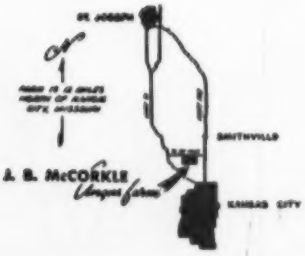

McCORKLE PARK *J. B. McCORKLE, Owner*

Telephone:
Kansas City, Mo.
TRiangle 3-2344

• SMITHVILLE, MISSOURI

Mr. and Mrs. E. H. Heckett shown with Frank Richards, Secretary of the American Angus Association, after Mr. Richards had presented to them the banners for Premier Breeder and Premier Exhibitor at the Ohio State Fair.

We are very pleased

To have shown our first prize early summer yearling heifer, Blueblood Miss Heckett 5th, to the junior and grand championship at the recent All American Futurity at Lexington, Ky. However, it was equally pleasing to us that her class and stable mate, Queenly Miss Heckett 4th, won her class and was named junior and reserve grand champion female at the Ohio State Fair (another indication of the prepotency of "Mac") where the Futurity champion stood second in class to her and was reserve junior champion.

In addition, we are also most happy that Heckettier 36th, owned jointly with Cornell University, won the two year old class at the Ohio State Fair and was named reserve senior champion to the bull that won the grand championship.

"Pete"

HECKMERES HIGHLANDS

VALENCIA, PENNSYLVANIA

ANKONIAN FA 377

TWO PROVEN SONS OF TWO FAMOUS SIRES

Eileenmere 1032d 960440	Eileenmere 500th 699155	Eileenmere 85th 470007	Eileenmere 32d 428072
			Enchantrene 364519
		Edwina 7th G. M. 534304	Maid's Belmore 489378
			Edwina 5th G. M.
	Eulima 179th 680303	Peerless Rebellion 2d 613968	Fountain Glen Rebellion
			Revo.'s College Blackbird 2d
		Eulima 158th 541599	Fountain Glen Rebellion
			Eulima 130th 469979
Pride Lady of Tu-Lane 4th 964040	Eric Boy of Tu-Lane 741956	Bell Boy A. 11th 647310	Bell Boy A. 504404
			Blackbird S. of Burelee
		Erica Prize Lady B. 694576	Prizemere 457th 527344
			Erica E. B. 7th 561987
	Pride Lady B. C. B. 694578	Bell Boy A. 504404	Bell Boy M. K. 459602
			Bocas' Blackbird M. K.
		Pride Lady E. B. 614425	Ericmar E. B. 540000
			Pride of Ehlerton 9th

RAONA BANDOLIER 6TH

Bandolier 523d of Wilton 1430506	Bandolier 123d of Wilton 959336	Bandolier 44th of Wilton 688851	Blackcap Barry 499747
			Blackcap Tolan 73d 560246
		Blackcap Bessie 23d of Page 510405	Revolution of Page 28th
			Blkcp Bess Glencarnock 2d
	Hagler's Erica 16th 972391	Blackcap Bardolier 707126	Black Bardolier 480883
			Blkcp of Grand River 4th
		Fountain Glen Lassie 21st 709960	Fountain Glen Revolu. 40th
			Fountain Glen Lassie
Miss Burgess 35 of Wilton 1841723	Black Bardolier of White Gates 3d 944441	Black Bardolier 480883	Bandolier of Anoka 462299
			Black Bardella 460791
		Blackbird Blossom of Anoka 5th 694359	Bandolier of Anoka 10th
			Blkbd Blossom of Anoka 3d
	Bethel Bummer Maid 2d 625067	Bandolier of Anoka 7th 510437	Blkbd Bandolier of Page
			Barbara of Rosemere 47th
		Miss Burgess 37th 442447	Burgess 336919
			Maid of Bummers 346283

Sire of the Reserve Grand Champion Steer 1959 Michigan State Fair.

VISIT MAHOGANY FARM
YOU ARE WELCOME

MAHOGANY FARM · WILLIAMSTON, MICH.

Route 3

Phone—Bell Oak 3F2

RAY SMITH
Farm Manager

JOHN SHERIDAN
In Charge of Cattle

El-Clair Farm

FT. LAUDERDALE, FLORIDA

Paul E. Fitzpatrick, Owner

138 DAUGHTERS OF MOLE'S HILL EILEENMERE 79th NOW BEING BRED TO "512th"

WHITNEYMERE 512

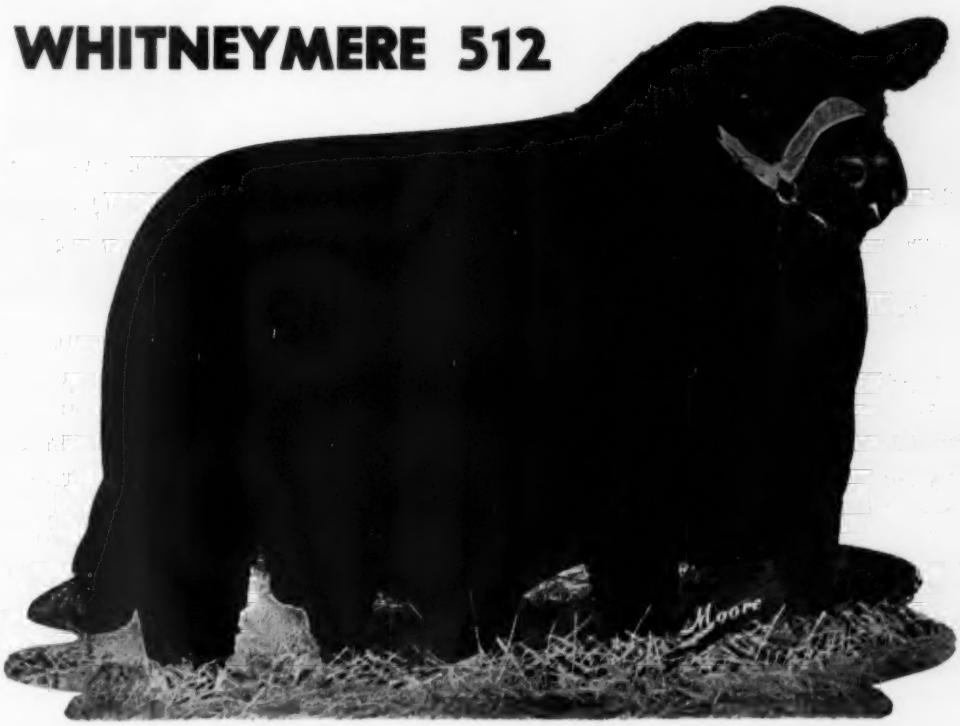

Gulfstream and El Clair Farms are happy to announce . . .

We will be guest consignors at the 1960 SOUTHERN CLASSIC SALE. Our offering will include 6 show daughters of Mole's Hill Eileenmere 79 safe in calf to "512" . . . also a show bull and show daughter out of the first calf crop of Whitneymere 512.

Breeding stock for sale at all times.

Gulfstream Farm

"Aberdeen-Angus in the deepest South"

FT. LAUDERDALE, FLORIDA

Mr. and Mrs. James Farquhar, Owners

Darrel Clair, Manager

The "Traditional Quality"...

...Substantiated Again

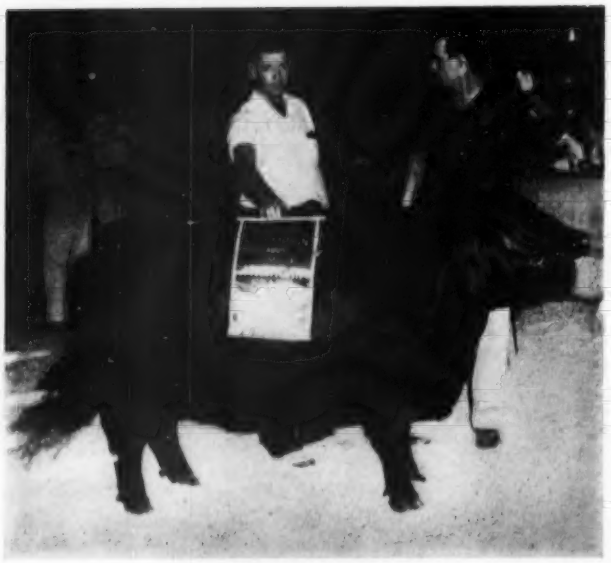

MANOR JUANA ERICA 587th
GRAND CHAMPION FEMALE — MICHIGAN STATE FAIR

The "TRADITIONAL QUALITY" of cattle bred and raised at Old Home Manor has again been substantiated at the Michigan State Fair.

The heifer (pictured) by O. Bardoliermere 53d won the two year old class and was named senior champion before going on to win the grand championship. She also stood second in class to the champion at the recent Ohio State Fair.

We are also happy to have exhibited Manor Bardoliermere 8th, 1st prize junior yearling son of Bardoliermere PS 2d and out of a daughter of O. Bardoliermere 53d to the JUNIOR CHAMPIONSHIP at the Michigan State Fair.

Old Home Manor

HOMER CITY, PENNSYLVANIA

JOHN G. AULD-GEN'L MGR.

JOHN SMITH, HERDSMAN

"ANGUS" is our Business
... our only Business

Homeplace Farms

CAMERON, MISSOURI

ORIN L. JAMES AND SON, OWNERS

UNDEFEATED GET OF SIRE BY HOMEPLACE FARMS

HOMEPLACE FARMS has the "BLUES," (but they are 35 happy ones)

HERE IS WHERE WE WON THEM:

All American Futurity: Three BLUES

Missouri State Fair: Nine BLUES

Reserve Grand Champion Bull
Senior Champion Bull
Reserve Sr. Champion Bull
Reserve Jr. Champion Bull
Grand Champion Female
Senior Champion Female
Best Three and Two Bulls

Best Get of Sire by Homeplace Farms

Iowa State Fair: Six BLUES

Grand Champion Bull
Reserve Grand Champion Bull
Senior Champion Bull
Reserve Sr. Champion Bull
Reserve Sr. Champion Female
Best Three and Two Bulls

Best Get of Sire by Homeplace Farms

Nebraska State Fair: Nine BLUES

Grand Champion Bull
Reserve Grand Champion Bull
Senior Champion Bull
Reserve Sr. Champion Bull
Grand Champion Female
Senior Champion Female
Junior Champion Female
Best Three and Two Bulls

Best Get of Sire by Homeplace Farms

Best Junior Get of Sire by Homeplace Farms

The Mid-American Fair, Topeka, Kan.: 8 BLUES

Grand Champion Bull
Reserve Grand Champion Bull
Senior Champion Bull
Reserve Sr. Champion Bull
Grand Champion Female
Senior Champion Female
Res Sr. Champion Female
Res. Jr. Champion Female

Best Get of Sire by Homeplace Farms

All of these "blue ribbon winners" are sired by Homeplace Eileenmere bred bulls and owned by Homeplace Farms. We are proud to say that a number of animals exhibited at these recent major shows carried Homeplace Eileenmere breeding in their pedigrees and stood well up in their class.

Wm. S. Cantrill, Dennis Cantrill, Curtis Cantrill and Sons, Lexington, Ky. purchased Homeplace Eileenmere 883d, sired by the "375th" and out of a Blackcap Bessie cow from our show string at the Futurity. We have had the report that he is winning and doing well for them and we want to send our sincere thanks and Best Wishes to the Cantrills.

Homeplace Farms next Annual Sale is set for February 20, 1960 so mark your calendar now. Many of our first prize and champion animals and other outstanding bulls and females out of our show string will be cataloged for this sale.

At the American Royal we will exhibit our show string and also plan to have a pen of three yearling bulls for your inspection.

We have a nice selection of young bulls and bred females for sale and will gladly send you information on these animals on your request.

Visitors are ALWAYS Welcome at Homeplace Farms and at our Show Box!

ORIN L. JAMES AND SON ROUTE 3 CAMERON, MISSOURI

MISSOURI . . . . . Nation's Largest Angus State!

IN THE LIMELIGHT!

ELATION OF MODEL

Our herd sire, **Elation of Model**, is a straight imported bull by Elation of Eastfield, the 1956 Perth Junior and Reserve Supreme Champion.

His calves are bearing out our contention that ELATION OF MODEL is worthy of sharing the top spot in our herd with Eileenmere 1476.

BEN FEW ANGUS FARM

ANDERSON, SOUTH CAROLINA

JOE FEW, Manager **DAVE CANNING, Adviser** **GEORGE CANNING, Show & Sales**

TRIPLE-A-RANCH

OUR NOVEMBER 4th SALE CANCELLED

Watch for the announcement of our forthcoming sale

The Sale for Everyone . . .
Every One for Sale!

MORE DETAILS
WILL FOLLOW

Make Certain Reservations Early!

Name .....

City .....

State .....

WRITE TO:
WM. E. ANHEUSER
ROUTE 4, BOX 40
WARRENTON, MISSOURI

ONE OF MISSOURI'S LARGEST HERDS

YOU'RE always WELCOME AT TRIPLE A-RANCH

BILL ANHEUSER
DICK GORDON, MANAGER

JONESBURG, MISSOURI
LEWIS TODD, HERDSMAN

Championship Breeding Continues To Win . . .

DOR-MAC'S BARDOLIERMERE 150th

Sired by O. Bardoliermere 2d. He was named Junior and Grand Champion Bull at the 1959 Illinois State Fair. O. Bardoliermere 2d, owned jointly with DorMac Farms, and Eileenmere 1150, the "Dream Bull", head our herd of fine select females.

O. BARDOLIERMERE 2d sired the following winners at . . . .

ALL-AMERICAN FUTURITY	
SUPREME CHAMPION	BULL
GRAND CHAMPION	BULL
JUNIOR CHAMPION	BULL
EARLY SENIOR BULL CALF	1ST
LATE SENIOR BULL CALF	1ST
LATE JUNIOR BULL CALF	1ST

ILLINOIS STATE FAIR	
GRAND CHAMPION	BULL
RESERVE GRAND CHAMPION	BULL
SENIOR CHAMPION	BULL
JUNIOR CHAMPION	BULL
EARLY SENIOR BULL CALF	1ST
LATE SENIOR BULL CALF	1ST
SUMMER YEARLING BULL	1ST
EARLY SUMMER YRLG. HEIFER	2ND
LATE SUMMER YRLG. HEIFER	1ST
JUNIOR GET OF SIRE CLASS	1ST
SENIOR GET OF SIRE CLASS	2ND

MISSOURI STATE FAIR	
GRAND CHAMPION	BULL
JUNIOR CHAMPION	BULL
EARLY SENIOR BULL CALF	1ST
LATE SENIOR BULL CALF	1ST
EARLY SENIOR BULL CALF	2ND
SENIOR YEARLING BULL	2ND
TWO YEAR OLD BULL	2ND
JUNIOR YEARLING HEIFER	2ND

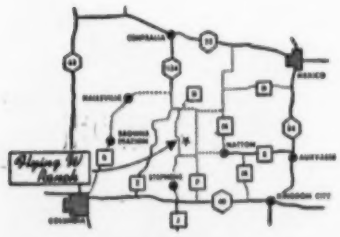

1900 FOOT LANDING STRIP ON FARM

Flying W Ranch

C. T. Wilson, Owner

St. Louis Address: Box 6206, Lambert Field, Mo. Phone: PErshing 1-1335. Home: WYdown 3-0660
Ranch Address: Hallsville, Mo. Ranch Phone: Hatton, Mo., DUpont 7-2137

Herdsman: Arthur Ferguson

What Prairie Point Farm Is Made Of!

BEEF BULLS

Lot 1—Prairie Point Banmere T 6, by Banmere T 10, out of Barbara Estonia T, the dam of Prairie Point Eileenmere 10th.

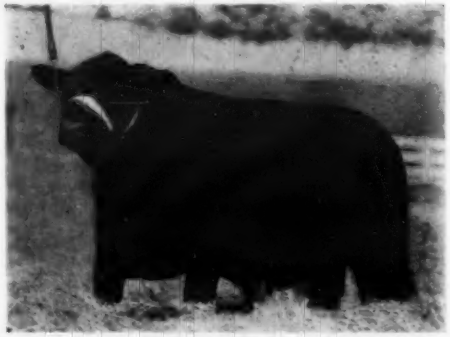

Lot 3—Prairie Point Banmere T 8, Junior Yearling show bull by Banmere T 10.

Lot 4—Prairie Point Eileenmere 74, weight for age Summer Yearling show bull by Eileenmere 1458.

SUPERIOR SIRES

Banmere T 10, by Banmere 7th out of Paulinemere 3d. 13 sons and 6 daughters sell. Over half the brod females carry his service.

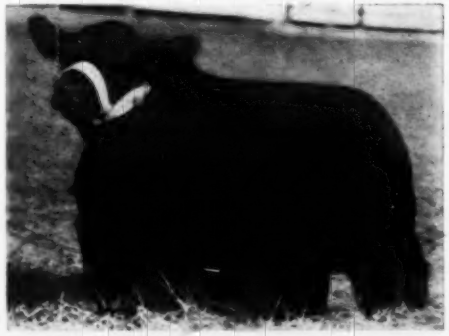

Prairie Point Eileenmere 10th, by Eileenmere 500th. Many daughters sell in calf to Banmere T 10.

Herd Sire not pictured—**Eileenmere 1458**, by "1100th" out of an Esquire of Le Baron dam.

ANNUAL PRODUCTION SALE—OCTOBER 29 at the Farm. Selling 23 bulls and 40 females. Auctioneers: Paul Good and Bill Pace. For catalogs contact Dave Pingrey, Manager.

PRAIRIE POINT FARM

MACON • MISSISSIPPI

FOUNDATION FEMALES

Lot 24—Jilted Lady of Prairie Point 2d, class winner '58 Miss. State Fair, Res. Jr. Champion, Baton Rouge, spring '59. By Prairie Point Eileenmere 10th.

Lot 30—Burgess Maid of Prairie Point 7th, fancy open daughter of Eileenmere 1458, out of Miss Burgess K, dam of Grand Champion bull '57 Miss. State Fair.

Lot 31—Prairie Point Enchantrine 5th, by Eileenmere 1458, out of a show daughter of O. Bardollermere 10th.

NINETEEN FIFTY NINE'S

4th

Annual

MON.,

• To Be Held

58 LOTS **21** BULLS **37** FEMALES

Auctioneers:
Cols. Roy Johnston & Paul Good

Sale Consultant:
Dave Canning

Lunch Available at 11:30 A.M.

Harpeth Valley Farms,
Brentwood, Tennessee, 10 miles
South of Nashville, Tennessee
on U. S. 431

Sale Time: 1 P.M., CST

From Stanford Farms, Donelson, Tenn.

5 Bulls — 8 Females — The get and service of L. Bardoliermere 13th, our stellar son of the 1955 International Champion, Ankonian O. B. 13th, will be featured. Four of his sons and three daughters plus four choice heifers safe in calf to the "13th" SELL. A very fine Herd Bull is a Feature; a two year old Show Bull, a grandson of Imp. Prince of Rowley; HE SELLS. (Add some of this all time great imported blood to your tabulation roster.)

From Migliore and Sons, Cookeville, Tenn.

2 Bulls — 3 Females — Including 1 yearling son of Ankonian 3216, International Grand Champion, and 1 yearling son of Meadowlanian 3202, our Champion Herd Sire. Both are sterling prospects. The 3 females include 2 yearling daughters of Meadowlanian 3202 and 1 fancy Katinka that is safe in calf to Meadowlanian 3202.

FOR CATALOGS, ADDRESS:

GLENN JONES, HARPETH VALLEY FARMS,

BRENTWOOD, TENNESSEE

TRIUMPHANT SALE

"Tennessee Jamboree"

NOVEMBER 9

At Harpeth Valley Farms, Brentwood, Tennessee

Combining the ultimate superiority in Angus breeding from the established HARPETH VALLEY FARMS and the STANFORD FARMS with a choice consignment from MIGLIORE AND SONS.

From Harpeth Valley Farms, at the Sale Site

14 Bulls — 26 Females — These are Features: 4 sons of Lepetkonian 3200, Harpeth Valley's prize winning sire. (His get in our previous sales have created an unusual demand for additional calves by this great sire.) 4 sons of Homeplace Eileenmere 746, our "honest-to-goodness" real breeding son of the $50,000 "511th". 1 son of Eileenmere 1208, Harpeth Valley's first herd-maker. 8 daughters of the "746th"; they've done well in the show rings including Reserve Junior Champion Female at 1958 Mid-South Fair. 1 daughter of Eileenmere 1480, the Kintyre-Equen-Double TT Mississippi State Champion, top son of the "1100th". 1 daughter of the "Money Sire", Homeplace Eileenmere 687th. 6 heifers carrying the service of Lepetkonian 3200. 4 heifers carrying the service of Homeplace Eileenmere 746. 3 daughters of "746" bred to Lepetkonian 3200. 3 daughters of "1208", 1 bred to "3200", 2 bred to "746". And a sure-fire feature attraction! An April 1955 Imported Annuity with a July heifer calf at side by O. Bardoliermere 2d and will be rebred to our very popular Lepetkonian 3200.

Brucellosis Free Certificate # 7764-I.
T. B. Certification being processed.

FROM A SOUTHEASTERN EVENT OF QUALITY TO A NATION-WIDE SOURCE OF HERD IMPROVING ANGUS!

HARPETH VALLEY FARMS
Madison P. & Glenn W. Jones, Owners
Lewis Hooper, Herdsman
BRENTWOOD, TENNESSEE

STANFORD FARMS
H. E. Stanford, Owner
Warren Dievert, Herdsman
DONELSON, TENNESSEE

MIGLIORE & SONS
Martin Migliore, Owner
Wm. Warmath, Cattle Mgr.
COOKEVILLE, TENNESSEE

1958 DENVER CHAMPION

OUR TEAM OF

The Foundation Sires of

EILEENMERE 1470

A most prepotent sire

Denver Champion Son of "1100"

Time proven bloodlines backed by the reputation of great cattlemen describes the faultless pedigree of this great son of Eileenmere 1100th. He was Senior and Grand Champion Bull at the 1958 Denver National Western; Reserve Grand Champion at the 1957 American Royal. The "1470th" was also a member of the award winning ten head group at the National Western Livestock Show in Denver in 1958. His offspring mark him as an extraordinarily prepotent sire.

... at Iowa State Fair

Our show bulls, all consigned to the September 23d Denver sale, placed well in strong competition.

Our First Prize Junior Yearling son of Eileenmere 1470th, T A Eileenmere 2d was Junior Champion Bull of the show.

The heifers did well, too. Our First Prize Senior Yearling, Erica Energy M. was made Senior and Reserve Grand Champion Female.

Group winnings included 2d prize Three Bulls, 2d prize Two Bulls bred by Exhibitor and 2d prize Junior Get of Sire on the Get of Eileenmere 1470th.

We were happy to meet and greet so many friends and neighbors at our home state fair, a record Angus show in the midwest this year.

OUR APRIL 30, 19

WILL FEATURE DAUGHTERS OF 1470

VISITORS ALW

TREASURE

P. L. BENSHOOF, OWNER

Elliott Brown
General Manager

Ralph Struve
Herdsman

CHAMPIONS

our Breeding Program

1958
PERTH CHAMPION

EKONOMIST OF GLOAGBURN

Our imported Champion outcross sire

Ekonomist of Gloagburn came to Treasure Acres from the noted Scotch herd of John Niven & Son. "Ekonomist" was the Reserve Supreme Champion of the famed Perth Show. He was a member of the 3 best bull group; member of the 2 best bulls by one sire; member of the 2 best bulls owned by one exhibitor; member of the herd awarded most points in the show. His sire, the 1956 Perth Reserve Senior Champion is by a son of the 1954 Perth Supreme Champion and is out of the champion female of Perth in 1951.

. . . we are especially happy

We are getting wonderful reports on "Ekonomist" calves from all over the country. The people who bought heifers bred to the imported champion in our May sale are sending in these pleasing words.

Without exception they report the calves now on the ground are "good" to "excellent." It is a great source of pleasure to hear from these satisfied customers. Their reports confirm our own experience with his calves. "Ekonomist" is proving himself to be a great breeding bull.

60 SPRING SALE

BRED TO EKONOMIST OF GLOAGBURN

AYS WELCOME

ACRES

BLAIRSBURG, IOWA

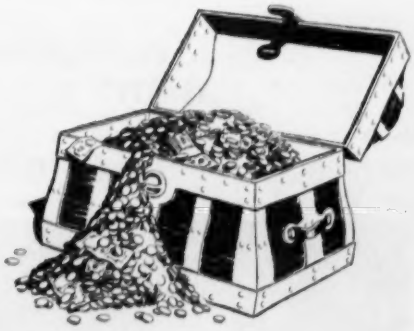

Roger Jaycox
Ass't Herdsman

HOCKHOCKSON

Eatontown, New Jersey

CONSIGNING TO THE

All-American Invitational Female Sale November 4-5, Scottsbluff, Nebraska

Featuring the Service of EILEENMERE 1616

.... 1957 International Junior Champion

GET A "REPEATER CALF"

HOCKHOCKSON HEIFERS

23 Heifers – Safe in Calf to .... EILEENMERE 1616

Daughters of Bandoliermere 43
Prince Hockhockson

17 Cows – Calf at Foot and rebred to the "1616"

INDIVIDUALS WITH QUALITY
+ PEDIGREE
+ FAMILIES

For Additional Information Call Us or Contact
AUSTIN MOODY, SALE MGR., LONGMONT, COLO.

From an Accredited & Certified Herd. Vaccination Certificates For Bang's Provided.

Farm Manager	Owner	Herdsman
S. A. GRINDE	DR. ROBERT A. COOKE	WARREN GRINDE
Liberty 2-3827		

AGAIN... THE BARONS ARE COMING!

Featuring the get of
BLACK BARON of BARNOLDBY
Our Royal "Outcross" Bull
1956 Perth
Supreme Champion

NOVEMBER 2d

25 TOP SONS — 25 FANCY DAUGHTERS — ALL BY "BLACK BARON"

- QUALITY HAS ALWAYS BEEN A WATCHWORD AT LAKEWOOD
- MANY BROTHERS AND SISTERS OF LAST YEAR'S BULLS SELL
- SEVERAL ARE FROM SCOTCH BRED DAMS
- MANY OF THEM ARE READY FOR THE SHOWS
- ALL ARE FROM GREAT COWS

RECORDS SET IN OUR 1958 ALL-BULL SALE

An all-time record for an all-bull sale . . . 34 sons of Black Baron sold for an average of $5294 . . . A record on 34 bulls by one sire . . . Top bull of the year . . . Second top bull of the year . . . Third top bull of the year

J. B. McCorkle, Sale Manager
Dave Canning, Sale Consultant

For catalogs and reservations:
Write Lakewood Farms, Mukwonago, Wisconsin

LAKEWOOD FARMS

Mr. and Mrs. L. L. O'Bryan • Bob Collins, Supt. • Mukwonago, Wisconsin • 77 mi. from Chicago

THE BARONS HAVE

CHOOSE YOUR HERD BULL FROM THE 25 TOP SONS OF BLACK BARON

BARON OF LAKEWOOD 108

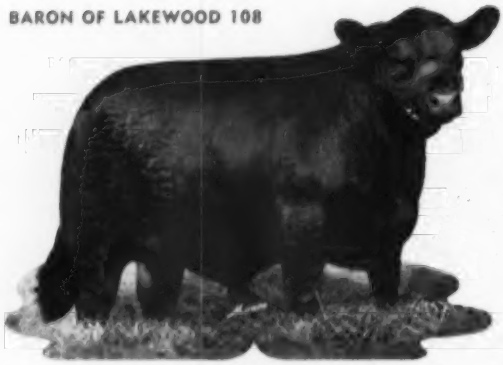

A great-headed, heavy-quartered prospect from a dam by Imp. Prince of Rowley. Sells as Lot 14.

BARON OF LAKEWOOD 89

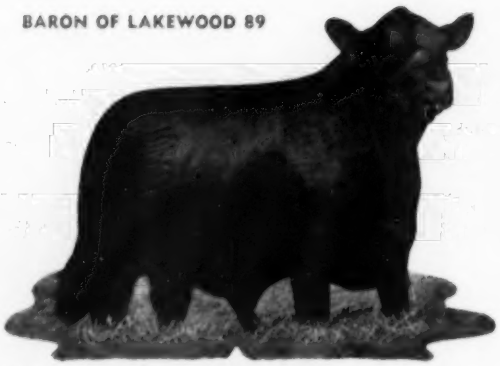

A deep-bodied young prospect with worlds of gainability. From a Tolan Pauline dam, granddaughter of "999-35th". Sells as Lot 16.

Every Bull Selling November 2d Is Bred For Herd Improvement.

BARON OF LAKEWOOD 92d

From a Pure Pride dam, double bred through the Bandoliers. Sells as Lot 19.

BARON OF LAKEWOOD 70th

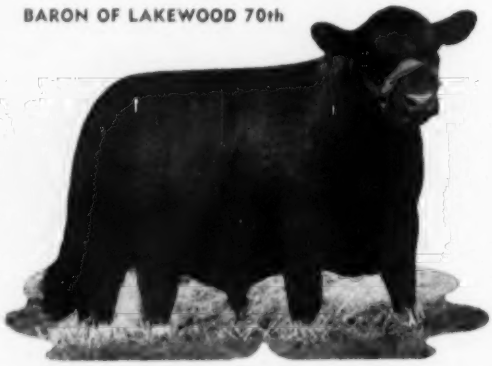

This rugged young bull from a double-bred Bandolier dam sells as Lot 6.

BARON OF LAKEWOOD 85th

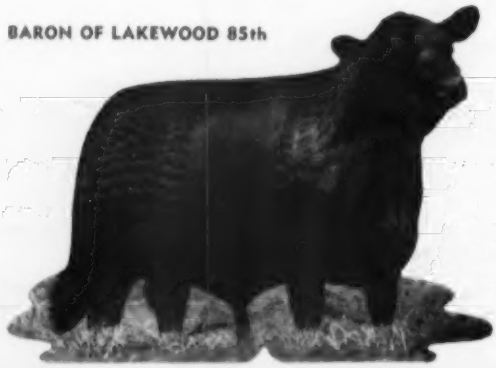

A full brother to the top bull in last year's sale from an Imported Prince of Rowley dam. Sells as Lot 13.

BARON OF LAKEWOOD 53d

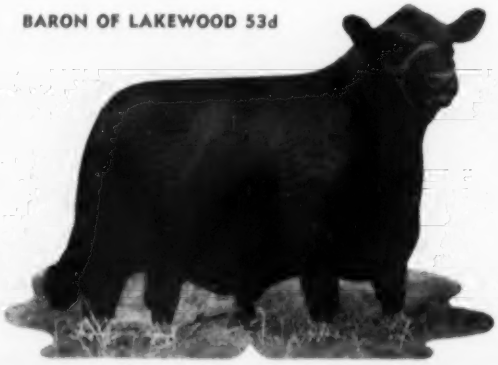

A very stylish, smoothly fleshed young prospect from an Eileenmere dam. Sells as Lot 2.

PUT THESE PREPOTENT OUTCROSS SONS OF BLACK BARON TO WORK FOR YOU

WON PUBLIC APPROVAL

. . . THE RUGGED, RED-MEATED, SMOOTH-FLESHED, HERD-IMPROVING KIND — ALL SIRED BY THE PREPOTENT PERTH SUPREME CHAMPION.

BARON OF LAKEWOOD 86

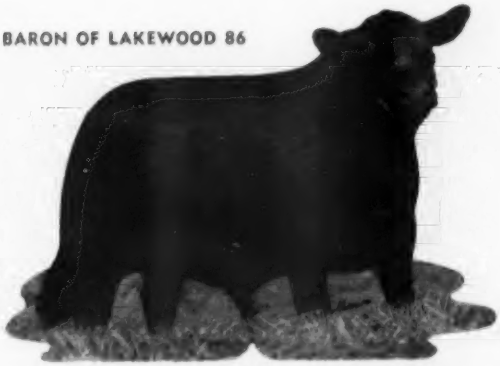

Another great-headed young son of the Baron with a world of red meat. From an Eileenmere-Bandolier bred dam. Sells as Lot 15.

BARON OF LAKEWOOD 91st

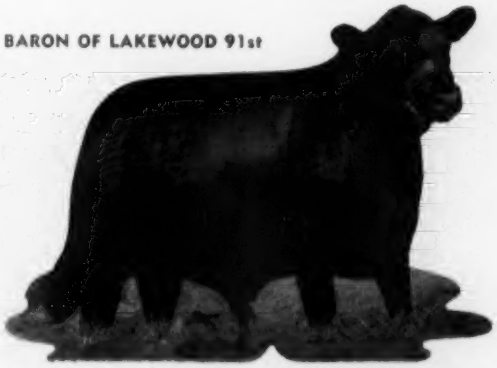

An up-headed compact youngster. His second dam produced the top bull in last year's sale. Sells as Lot 18.

BARON OF LAKEWOOD 78th

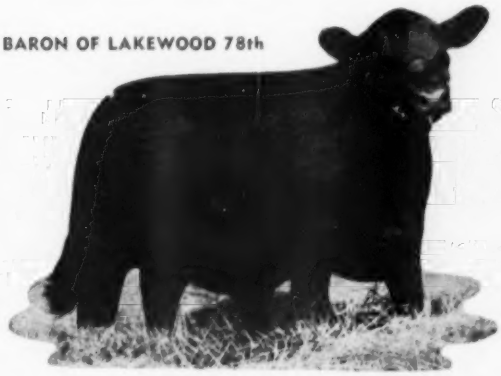

A tremendous-bodied, burly young bull from an Eileenmere bred dam. Sells as Lot 8.

Better Profits Through Quality Outcross Sires.

BARON OF LAKEWOOD 67

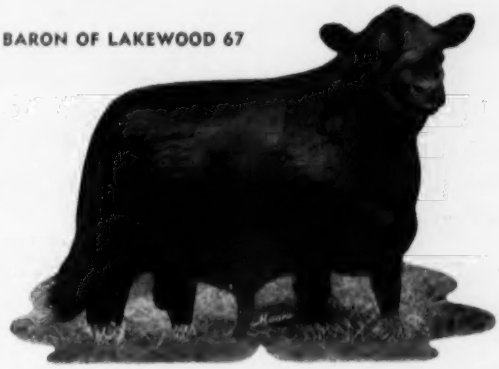

A stylish bull with lots of breed character. From a Jilt dam by a $55,000 bull. Sells as Lot 5.

BARON OF LAKEWOOD 55

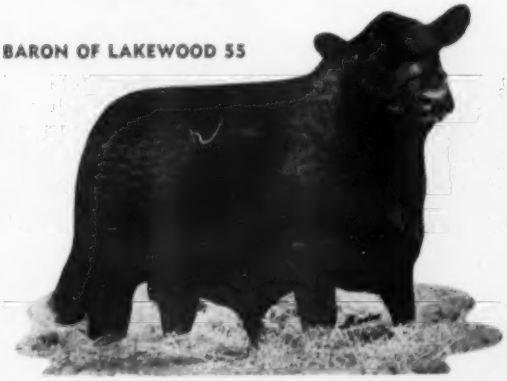

He was great as a calf, he is great as a young bull. He will take your eye. Sells as Lot 3.

BARON OF LAKEWOOD 77th

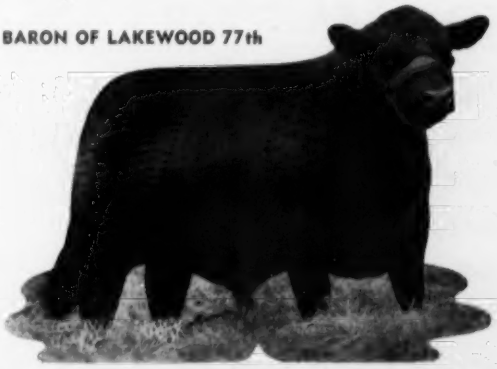

A bull with tremendous body development. His full brother sold to French Broad Farms last year. Sells as Lot 7.

MANY OF THESE SHOW BULLS ARE ENTERED AT THE INTERNATIONAL.

"YOUR FIRST CHANCE TO BUY

Selling 25 Fancy Daughters of the

15 Will Sell Open **10 Bred to Elation of Eastfield**

PINKY PRIDE of LAKEWOOD 3d

Sells as Lot 26

Sired by the 1956 Perth Supreme Champion. Her dam was Champion female at the 1956 Perth Show. A Pinky Pride. Foundation material at its best. Sells open.

PINKY PRIDE of LAKEWOOD 3d
May 7, 1958

- Black Baron of Barnoldby (151904) 2297806
  - Protus of Greenyards (137746)
    - Proud Frenchman of Rowley (133392)
      - President of Gaidrew
      - Pinky P 3 of Dalvey
    - Proud Budina of Shempston (143376)
      - Gaffer Damian
      - Proud Balibara of Asleid
  - Black Brenda of Barnoldby (158793)
    - Prince Otto of Gaidrew (133242)
      - Ebony Caesar of Rowley
      - Pinky Pride of Gaidrew
    - Blackbeth of Beelsby (152867)
      - Jenic Eric
      - Black Molly of Gaidrew
- Pinky Pride of Barnoldby (169466) 2345285
  - Protus of Greenyards (137746)
    - Proud Frenchman of Rowley (133392)
      - President of Gaidrew
      - Pinky P 3 of Dalvey
    - Proud Budina of Shempston (143376)
      - Gaffer Damian
      - Proud Balibara of Asleid
  - Petite of Beelsby (155828)
    - Prince Otto of Gaidrew (133242)
      - Ebony Caesar of Rowley
      - Pinky Pride of Gaidrew
    - Pinky Pride 9 of Beelsby (138991)
      - Prince Felix of Gallowhill
      - Pinky Pride 5 of Beelsby

ELATION OF EASTFIELD

Junior and Reserve Grand Champion 1956 Perth Show. 10 daughters of Black Baron sell safe in calf to him.

As good a set of heifers as ever offered to the American Public. Several heifers from the show herd sell.

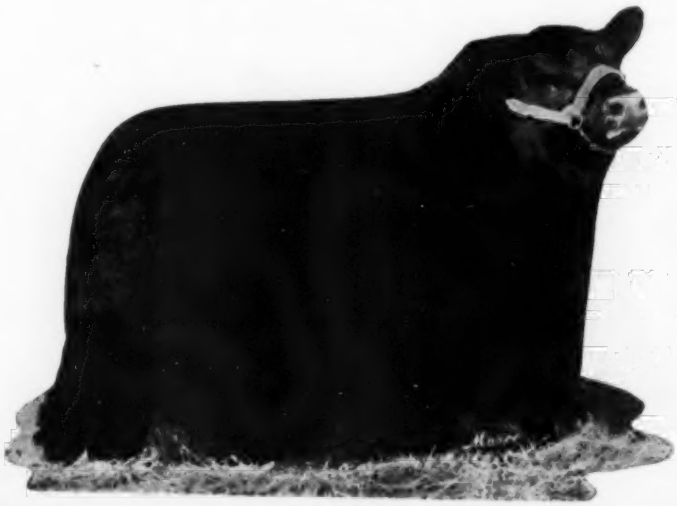

ON NOVEMBER 3 AT MUNDELEIN, ILLINOIS. ATTEND THE MODEL FARMS ANNUAL SALE

A LAKEWOOD BARONESS"

Great Perth Supreme Champion

In this group are numerous show cattle—several are straight Scotch bred. Many are sisters to the great group of heifers that were presented to the Angus public at last year's sale.

LUCY OF LAKEWOOD

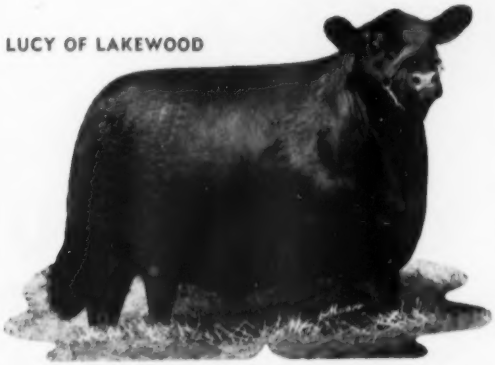

This 2 year old Lucy is absolutely a top show prospect. Deep, thick and smooth. Sells as Lot 27.

PRIDE OF LAKEWOOD 14

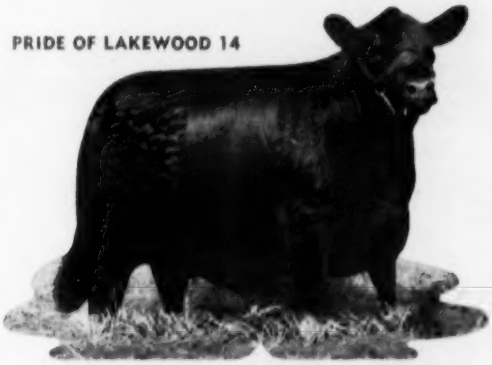

A double granddaughter of Raona's Bardolier 2d from our show herd. Straight-lined and fancy. Sells as Lot 43.

One of the Greatest Angus Events of the Year

Don't Miss It!

Nov. 2d

BESSIE OF LAKEWOOD 37

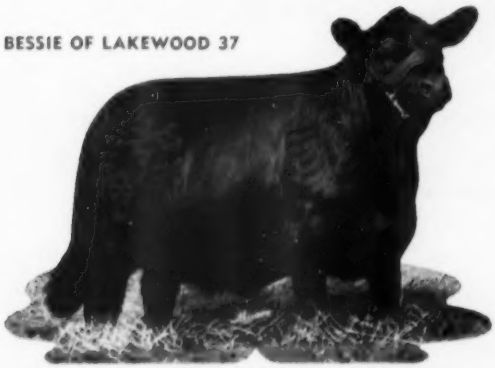

A fancy-headed, smooth-bodied young Bessie cow from the show herd. Sells as Lot 48.

BESSIE OF LAKEWOOD 36

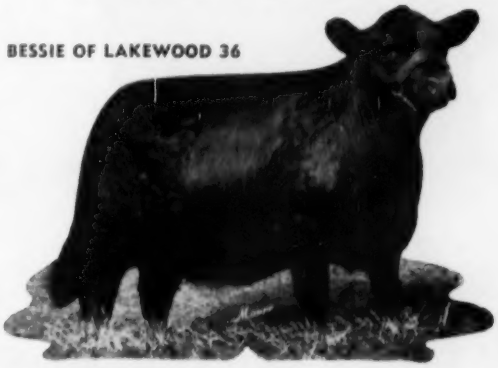

Another smart-headed, alert Bessie that will command your attention sale day. Sells as Lot 47.

CHIMERA OF LAKEWOOD 2d

A well-balanced, classy Chimera right from our show herd. Sells as Lot 49.

ROYAL LADY OF LAKEWOOD

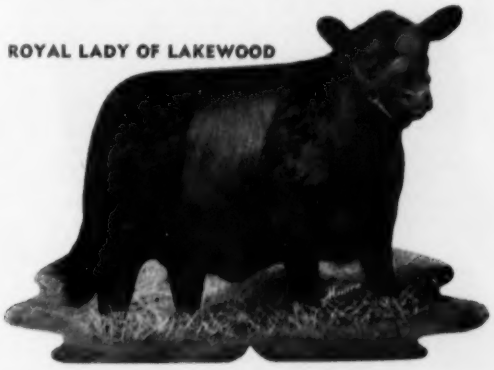

Lots of style and quality in this Royal Lady show prospect. Sells as Lot 50.

ALL THE ABOVE SHOW HEIFERS ARE ENTERED AT THE INTERNATIONAL.

FOR CATALOGS AND RESERVATIONS WRITE: LAKEWOOD FARMS, MUKWONAGO, WISCONSIN.

HOMEPLACE EILEENMERE 375

The All-Time Top Selling Bull at auction, now known as "Mr. Angus, Himself". 27 sons and numerous grandsons sell. 10 daughters sell as separate lots and numerous cows have calves at foot by him, or carry his service.

STALEY EILEENMERE 356th — A many times Champion son of Homeplace Eileenmere 375th. From a dam by Burgess Bandolier of Anoka 12th. Sells as Lot 1.

"GET OF FAMOUS OCT.

2:30 P.M.
AT STALEY FARMS NEAR
LIBERTY, MISSOURI

STALEY BARDOLIER 150

Many times a Grand Champion Bull at the 1958 and 1959 Shows, concluding with the Grand Championship at Denver. Numerous females carry his service.

BLUE SKY OFFERING

10 BULLS

Several with show ring records — some of them being shown this year. Sired by the following bulls: **Eva's Bandolier Lad, Ankonian O. B. 13th, Eileenmere 1100th, Eileenmere 1032d, O. Bardoliermere, TT Eileenmere 500th, Homeplace Eileenmere 492d** and **Eileenmere M 19th.**

FEMALES

5 heifers, each of **show ring calibre** and each bred to the Perth Champion, **Ermitre of Haymount.** Sired by **Homeplace Eileenmere 511th, Eileenmere 1150th** and **Eileenmere M 19th.**

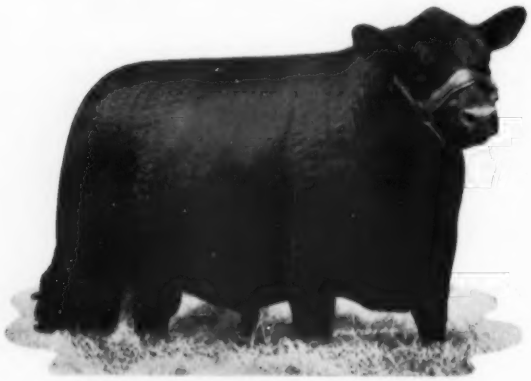

ERMITRE OF HAYMOUNT

Reserve Supreme Champion at the 1959 Perth Show. A member of all the winning Bull Groups at the Perth Show. 5 females from each firm will carry his service. It will be worth your trip just to view this proud Champion.

COME ON OUT AFTER

Thomas W. Staley, Owner
Fred McWilliam, Manager
LIBERTY, MISSOURI

staley FARMS

FOR CATALOGS, ADDRESS:
J. B. McCORKLE, SALE MGR.
SMITHVILLE, MISSOURI

BLUE SKY FARM

MR. AND MRS. SAM J. BARR **Phone 11F23** **KEARNEY, MISSOURI**

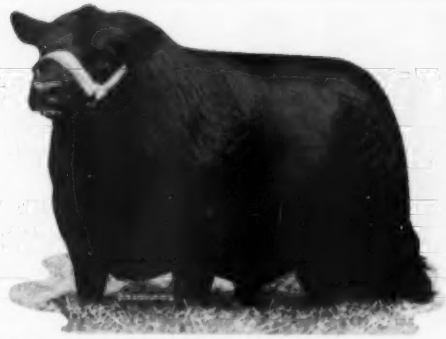

BLUE SKY EILEENMERE 192d — A son of Eileenmere M 19th. From a dam by Blackbird Bandolier of Anoka 13th. Junior Champion at Houston. First at Denver Never below 4th in any Show. Sells as Lot 2.

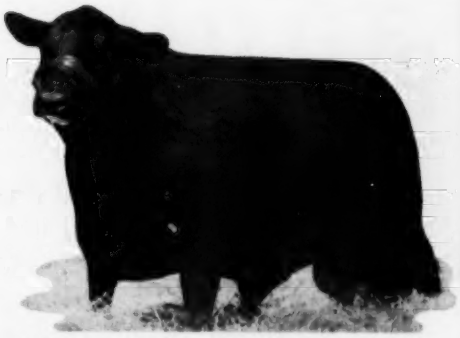

STALEY EILEENMERE 430th — By Homeplace Eileenmere 375th. Dam by the 371st. He very closely resembles his illustrious sire. Sells as Lot 5.

BULLS SALE"
19th

SELLING
40 BULLS AND
25 FEMALES

STALEY FARMS OFFERING

30 BULLS

Several with show records — others being shown. 27 of these by the **$87,000 Homeplace Eileenmere 375th, "Mr. Angus, Himself".** 3 by the **Imported Eager of Clackmae.** 1 straight Scotch bred and several from Imported dams.

FEMALES

5 fitted heifers, 1 of them Imported, 4 by **Homeplace Eileenmere 375th.** Each bred to the Perth Champion, **Ermitre of Haymount. 15 cows with calves at foot,** and **rebred,** or **heavy springers.** The calves by **Homeplace Eileenmere 375th** or **Eager of Clackmae.** The cows bred to the **"375th"** or the many times Champion, **Staley Bardolier 150th.**

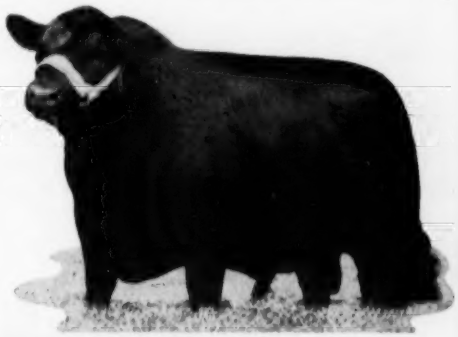

BLUE SKY BANDOLIER LAD — A son of Eva's Bandolier Lad. His dam by Eileenmere 999-35th. A combination of Championship breeding. Sells as Lot 7.

THE AMERICAN ROYAL

Attend the American Royal Angus show the morning of October 19th and then come on out to the Staley Farms for lunch, inspection of the sale cattle and the sale.

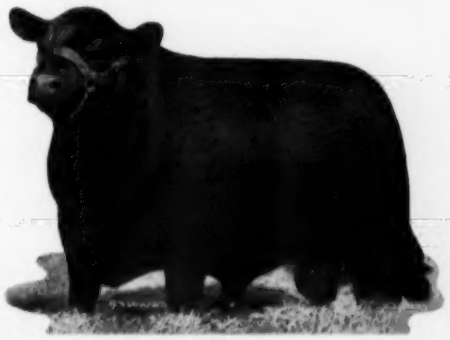

STALEY EILEENMERE 410th — A son of Homeplace Eileenmere 375th. Dam by an Imported bull. Direct from the Show herd. Sells as Lot 9.

Both of these firms are selling their **show herds — nothing** is being **held back.** This is one of the **best sets of cattle** that will be **offered at auction** this year.

AUCTIONEERS:
Roy Johnston and Hamilton James

●

SALE HEADQUARTERS:
Phillips Hotel, Kansas City, Missouri

STALEY EILEENMERE 399th — A son of Homeplace Eileenmere 375th. The dam produced the Great imported, American Champion, Eager of Clackmae. Here is your "outcross" bull. Sells as Lot 24.

PERFORMANCE TESTED BULLS

Bulls Proven in the Feed Lot

Superior bulls can't be selected by appearance alone! Cattle with high-quality cows can't afford a bull of unknown productive ability.

☆ ☆ ☆

Results on our last group of bulls to complete their 140-day record of performance test in dry lot are now in. A grand total of 100 bulls from both our Pennsylvania and Georgia divisions completed their tests under the auspices of Pennsylvania State University and The University of Georgia, and we are very pleased with the results. **THE ONE HUNDRED BULLS AVERAGED 2.48 POUNDS DAILY GAIN DURING THEIR 140 DAYS ON TEST WITH AN AVERAGE GRADE OF HIGH CHOICE.**

☆ ☆ ☆

However, weight alone is not our only consideration. We are also checking for desirability of carcasses along with fattening ability. The carcass data on all of our slaughter cattle with special attention paid to their conformation is OUR yardstick for using bulls that sire the kind of feeder cattle that will prove more profitable for breeders using Millarden-bred herdsires.

☆ ☆ ☆

THESE PERFORMANCE-TESTED BULLS, MOST OF THEM BY OUR FEATURE HERD SIRES, EILEENMERE OF WOODBARR AND ANKONIAN O. B. 13th, WILL SELL IN OUR ANNUAL MILLARDEN FARMS SALE AT WOODBURY, GEORGIA, ON JANUARY 14, 1960.

Millarden Farms

DIVISION OF

H. E. MILLARD LIME AND STONE COMPANY

ANNVILLE, PENNSYLVANIA — **WOODBURY, GEORGIA**

DEAN SNYDER, VMD
MANAGER

HENRY Z. GINGRICH
CATTLE CONSULTANT

ROBERT BLALOCK
MANAGER

YOU BE THE JUDGE

ALL AMERICAN
INVITATIONAL
FEMALE SALE

NOVEMBER 4-5

SCOTTSBLUFF, NEBRASKA

We are selling 20 top daughters of the great proven sire, Prince of Red Gate 116th, he one of the greatest sons of old Imported Prince of Rowley. These heifers were picked many months ago for our own production sale, which has been cancelled. We truthfully say that these heifers are as good as they come—breedy, well-grown foundation females. They represent more than two decades of constructive breeding here at H. & L. Farms. We have never offered better — But You Be the Judge.

These daughters of the great "116th" will carry the service of our grandson of Bardoliermere 2d — Angus Valley Bardoliermere 24th.

These great foundation heifers represent cow lines that have been the best producers for many years here at H. & L. — Georgina, Gammer, Juanerra Erica, Black Jestress, Karama, Royal Lady, Witch of Endor, Chimera and Barbarosa. See them at Scottsbluff, November 4 & 5.

H. and L. FARMS

"The Home of Famous Families"

Marlboro, New Jersey

HAROLD WETTERBERG, OWNER
CHARLES McINTOSH, MANAGER

MODEL FARMS

MUNDELEIN, ILLINOIS

E. E. MANNING
Owner

WALT DAVIES
Manager

ELATION of EASTFIELD

JUNIOR AND RESERVE SUPREME CHAMPION AT THE 1956 PERTH SHOW

HIS 1958 AND 1959 RECORD AS A SIRE

Sire of the Top Female at auction in America in 1958.

Tied for the Sire of the Top Female in 1959.

Sire of the Top Bull in the 1959 Denver Bull Sale.

His sons commanded the highest average in the 1959 Denver Bull Sale.

A full brother in blood was Supreme Champion at the past Perth Show and Sale and sold for $73,500.00, an all-time Scotch Top, coming to an American breeder.

The Perth Supreme Champion of the 1958 Show was a paternal brother.

NOVEMBER 3, 1959

8 Sons and 10 Daughters sell **40 Females are bred to him**

10 Cows sell with calves at foot by Elation and rebred to him.

ELATION'S SONS ARE SENSATIONAL

ELATION 35 OF MODEL
A son of Elation from a Barbarosa dam. A very rugged, burly bull.

ELATION 38 OF MODEL
A son of Elation from a double bred Eileenmere dam. A bull with great weight for age.

N O V E M B E R 3 1 9 5 9

ELATION 45 OF MODEL
A son of Elation from an intensely Revolution bred dam. A very thick, heavy-quartered bull.

ELATION 46 OF MODEL
A straight Scotch bred bull from the Gammer family. An outcross bull for you.

ELATION 47 OF MODEL
This is a replica of his sire, Elation of Eastfield.

ELATION 58 OF MODEL
A son of Elation. A big bodied, smoothly turned bull.

SEVERAL COME FROM THE SHOW HERD

ONE IS STRAIGHT SCOTCH BRED

THEY ALL HAVE THAT SIZE, STYLE AND FLASH SO MUCH IN DEMAND

1959 RESERVE CHAMPION FEMALE OF THE PERTH SHOW AND SALE

She sells bred to Elation.

ROMANCE 14th OF KIRKTON

Two other Direct Imports are selling — one from the World-Famous Gaidrew herd — the other from the highly regarded Barnoldby herd. Both bred to Elation.

DEMORA VINE OF EUXTON

An entire Imported Demora Vine family sells — the female pictured here, her two sisters and her mother. The cow and her two older daughters are bred to Elation.

SIR WILLIAM FARM

HILLSDALE, NEW YORK

Selling 5 heifers from their Show herd. This offering includes daughters of Homeplace Eileenmere 999-35th, Eileenmere 1032d and Ankonian 3575th. Four of these will be bred to Elation.

SPECIAL...

A former Show cow

GEORGINA OF LAKEWOOD 6th

with a sensational bull calf at foot by Elation.

The cow rebred to

ELATION

FEATURING MANY IMPORTS BRED TO ELATION

NOVEMBER 3 1959

BLACK BELINDA OF BARNOLDBY
A direct import. Stood 2d in class at the 1959 Perth Show. Bred to Elation.

PARCILLA OF GAIDREW
A direct import from the world-famous Gaidrew Herd. Bred to Elation.

PINKY PRIDE 6th OF WESLEY
A straight Scotch bred female from the Pinky Pride family. Bred to Elation.

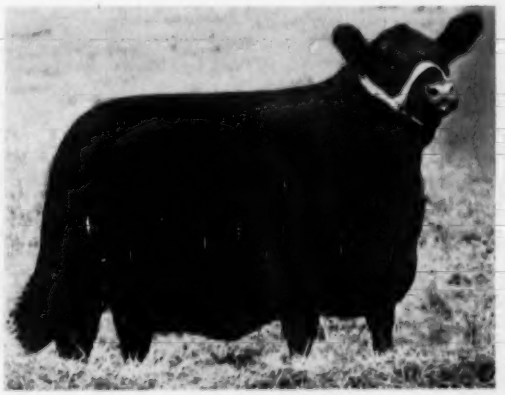

GEORGINA 21st OF MODEL
A daughter of the Perth Supreme Champion, Black Baron of Barnoldby, from a Georgina dam. Direct from the show herd. Bred to Elation of Eastfield.

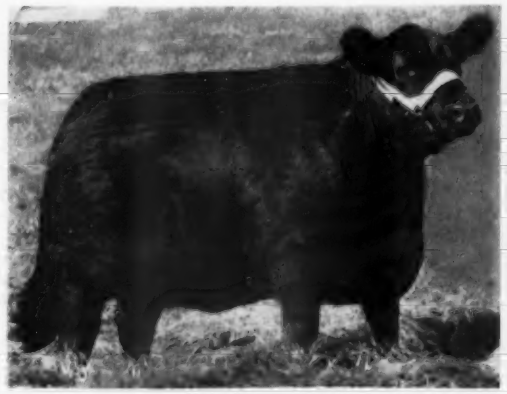

BRADLEY'S NELL ALDBAR
A Nell of Aldbar — three-fourths Scotch bred. Bred to Elation of Eastfield.

ELATIONS BESSIE 5th
A typical daughter of the Perth Champion, Elation of Eastfield, from a Blackcap Bessie dam. Bred to Baron of Lakewood 19.

FAMILIES SELLING INCLUDE

3 Demora Vines, Nell of Aldbar, Matilda, Ruth, Tolan Missie, Fannie Bess, Black Jestress, Cherry Blossom, Royal Lady.

COWS AND CALVES SELLING IN

MODEL FARMS

NOVEMBER 3 SALE

At the conclusion of the fitted Sale, Model Farms will sell 10 of these top cows with calves at foot by Elation and rebred to Elation. You can get your next herd bull at side of dam, or your foundation daughter of Elation. Some of these are Show prospects.

OTHER SIRES OF CATTLE INCLUDE:

Black Baron of Barnoldby, Scottish Prince, Homeplace Eileenmere 999-35th, Eileenmere 1032d, Ankonian 3575th, Homeplace Eileenmere 375th, Homeplace Eileenmere 511th, Black Premier of Den-Mor, Prince of Red Gate 19th, Evan of Westdrums, Paragon of Manorhill, Ankonian 3216th and Erasmus P of Balfron.

Attend the Lakewood Farms "All Black Baron" Sale, Mukwonago, Wisconsin on Nov. 2nd.

FOR CATALOGS ADDRESS: MODEL FARMS, MUNDELEIN, ILLINOIS

J. B. McCORKLE, SALE MANAGER, SMITHVILLE, MISSOURI

ED MANNING, OWNER — WALTER DAVIES, MANAGER

JIM RENTZ FOR THE JOURNAL

MODEL FARMS

MUNDELEIN, ILLINOIS

Sir William Farm

HILLSDALE, COLUMBIA COUNTY, NEW YORK

Consigning these OUTSTANDING SHOW HEIFERS

. . . to the following FALL SALES

MODEL FARMS SALE

MUNDELEIN, ILLINOIS, NOV. 3

5 beautifully-bred daughters of nationally-known herd sires

SIR WILLIAM'S GAMMER calved September 4, 1957 By Evan of Westdrums and bred to ELATION OF EASTFIELD on March 14th. A straight imported female who will have a straight imported calf.

SIR WILLIAM'S BANDOLETTE calved October 11, 1957 By the "999-35th" and bred to ELATION OF EASTFIELD on April 16th. She is out of a granddaughter of Bandolier of Glen Ross 5th.

SIR WILLIAM'S BLACKCAP THORNTON calved August 1, 1958. By Ankonian 3575th and sells with a breeding privilege to ELATION OF EASTFIELD. She is out of a granddaughter of Eileenmere 487th.

SIR WILLIAM'S ENZORA calved January 10, 1958. By Whitney Bandolier 502d and bred to ELATION OF EASTFIELD on June 6th.

BEN TULLOCH EULIMA 4th calved March 30, 1958 By Eileenmere 1032d and sells bred to ELATION OF EASTFIELD.

EASTERN NATIONAL SALE

TIMONIUM, MARYLAND, NOV. 16

1 strictly fancy show daughter of ELATION OF EASTFIELD

SIR WILLIAM ELATION'S BARBARA 2d calved September 2, 1958. Sells open. Don't miss this great young heifer!

NEW ENGLAND ASSOC. SALE

GIBBET HILL FARM, GROTON, MASS., OCT. 10

2 daughters and 1 granddaughter of Eileenmere 1032d bred with the best.

HOMESTEAD BUMBURGESS 41st calved September 1, 1957. By a son of Eileenmere 1032d and out of a daughter of Black Bardolier of Den Mor. Bred April 28th to ELATION OF EASTFIELD.

BT BLACKCAP BESSIE 18th calved January 29, 1958. By Eileenmere 1032d and bred August 5th to ELATION OF EASTFIELD.

BEN TULLOCH BARBARA 16th calved February 23, 1958. By Eileenmere 1032d and bred June 2nd to Sir William's Evabergs Boxer.

ELATION OF EASTFIELD

Junior and Reserve Supreme Champion at the 1956 Perth Show and Sale

ELATION OF EASTFIELD

Our herd sire pictured at left whose get and service are featured in the offerings listed above, to date has far exceeded all our expectations as a breeding bull and producer of extreme top-quality calves. His record as a truly great sire speaks for itself.

P. O. Box 266 — Phone: Fairview 5-7700

LEON RUBIN AND HERBERT B. MOLLER, OWNERS

Frank Schmid, Farm Manager — Jimmy Riddell, Herdsman

We also have a fine selection of Yorkshire and Berkshire hogs, including the National Champion Berkshire Boar of 1957 and 1958 and the National Champion Yorkshire Boar of 1958. We also have several imported Irish Champions. Not only champions but certified boars in service.

Featuring 15 Sons - 40 Daughters

All by One Sire

MOLE'S HILL EILEENMERE 78th

Twelve head from our show herd sell. Including K. B. Eileenmere 229th and McAngus Lucy 41st the pair that won the Freeman Keyes Trophy at the All American Futurity for the best bull and female by one sire. In a strong show at the West Virginia State Fair our cattle won fourteen blues and both Grand Championships.

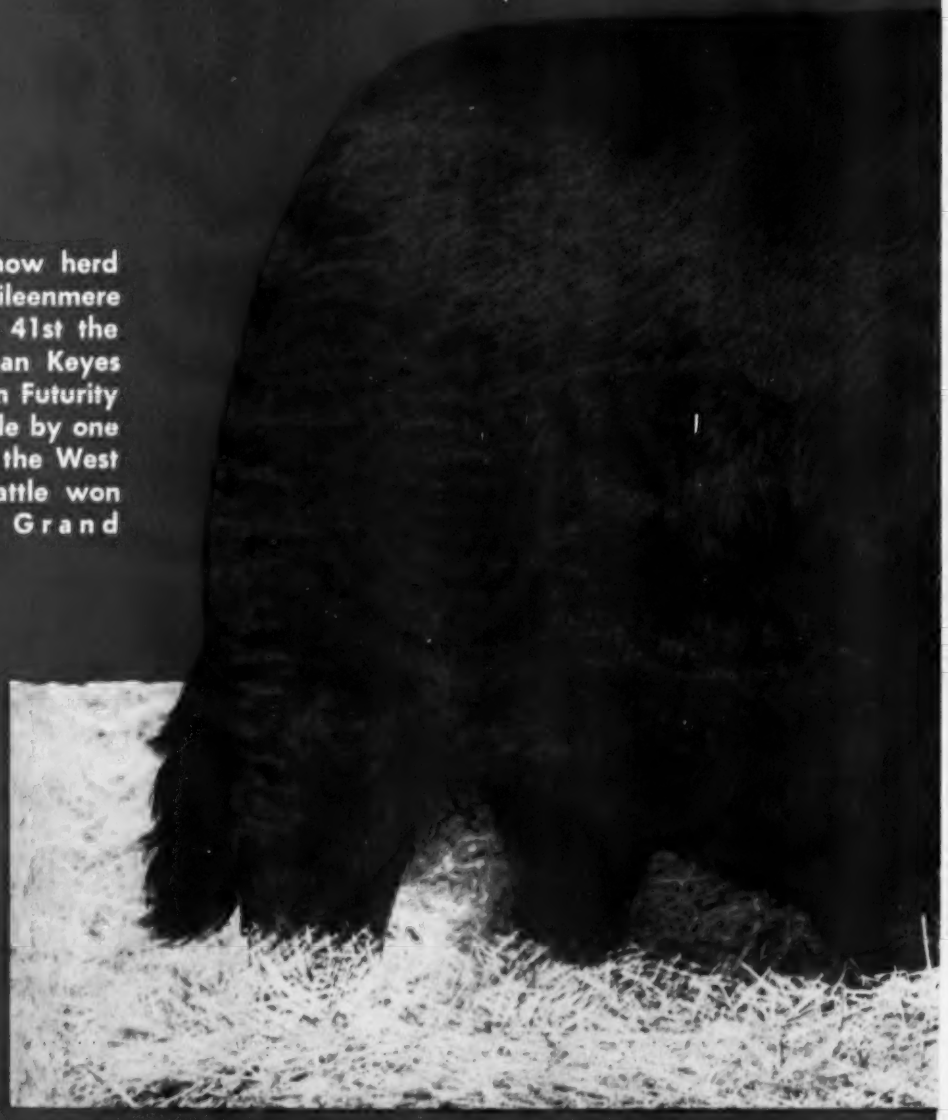

For catalogs: Joe or Jack Keefauver, Jonesboro, Tennessee,

KEEFAUVER BROS. - ALLANDALE UNIT

"All 78th" Sale

AT

Keefauver Bros., Farm

JONESBORO, TENNESSEE

WEDNESDAY

OCTOBER 28, 1959

or G. M. Wheeler, Box 65, Kingsport, Tennessee

This Year . . . .
As In Years Past

EILEENMERE 1032d

is a prominent name around cattle shows and at public auctions. A champion is truly a champion when not only he but his offspring also continue to produce the "winning kind" that command higher prices at public auction.

SIR WILLIAM FARM, Hillsdale, N. Y., is consigning a daughter of Eileenmere 1032d to the Model Farms Sale, Mundelein, Ill., on Nov. 3d, and two of his daughters and one granddaughter to the New England Angus Sale, Groton, Mass., on Oct. 10th.

ANKONY FARM, Rhinebeck, N. Y., is offering a number of his daughters, sons, granddaughters, and grandsons in their private production sale on Oct. 24th.

BUY THE KIND THAT PRODUCE!

WE USUALLY HAVE YOUNG STOCK AVAILABLE FOR SALE.

Eileenmere 1032d, jointly owned by Ankony and Ben Tulloch Farms.

BEN TULLOCH FARM

MILLBROOK • NEW YORK

Mr. and Mrs. John W. Hanes
John Miller
Ray Wheeler

When you are looking for beef character

look for the name ANKONIAN

For the first time in over 2 years ANKO

20 BULLS—ALL OF THEM FROM THE SHOW HERD!

LOT 1... ANKONIAN 32233—the Reserve Junior Champion at the 1958 Eastern National. We believe this is the best bull ever sired by "The 1032nd."

LOT 2... ANKONIAN A T 32243—a son of "The 1032nd" out of a daughter of the International Grand Champion, O Bardoliermere.

LOT 3... ANKONIAN PUTNIK—this son of "The 1032nd" is out of an imported dam by Pearlstone of Gaidrew. His second dam produced President of Gaidrew.

LOT 4... PROMETHEAN OF ANKONY—a son of the twice International Reserve Grand Champion, Homeplace Eileenmere 999-35, out of an imported dam.

LOT 5... ANKONIAN A T 35200—a two year old son of "The 35th" out of a granddaughter of Eileenmere 487th.

LOT 6... ANKONIAN 35201—this son of "The 35th" is out of a granddaughter of "The 1032nd."

LOT 7... EBENEZER OF ANKONY—a two year old son of the 1953 International Grand Champion, O Bardoliermere, out of an imported dam.

LOT 8... EUREKA of ANKONY—a son of O Bardoliermere out of an imported dam.

LOT 9... ANKONIAN O B 170—the imported dam of this son of O Bardoliermere is our foundation Joyessa Erica cow.

LOT 10... ANKONIAN O B 174—a son of the 1953 International Grand Champion out of a daughter of "The 1032nd."

LOT 11... ANKONIAN O B 196—this son of O Bardoliermere is out of a daughter of the twice International Reserve Grand Champion, Homeplace Eileenmere 999-35.

LOT 12... ANKONIAN O B L 184—another son of the 1953 International Grand Champion out of a daughter of "The 35th."

LOT 13... ANKONIAN O B L 192—a son of O Bardoliermere out of a daughter of Eva's Bandolier Lad.

LOT 14... ANKONIAN 7539—a son of Ankonian 3575 out of a line bred Black Bardolier dam.

LOT 15... ANKONIAN 7555—a son of Ankonian 3575 out of a daughter of "The 1032nd."

LOT 16... ANKONIAN JAMAICAN—our Late Summer Yearling show bull by Ankonian 3575, out of an imported dam.

LOT 17... THE PIPER—a son of Ankonian 3575 out of a dam by "The 35th."

LOT 18... ANKONIAN JUPITER—the imported dam of this son of "The 3575" is line bred to Janric of Dalmeny, the sire of many prize winners at Perth.

LOT 19... ANKONIAN BELISARIUS—a son of the 1955 International Reserve Junior Champion out of an imported dam.

LOT 20... VISCOUNT OF ANKONY—this imported bull is our Late Senior Yearling show bull.

6 FEMALES FROM OUR IMPORTED UNIT
...with calves at foot or bred to our champion bulls!

LOT 64... IMPORTED JULIE ERICA OF WESTDRUMS—this young cow from our imported unit descends on both sides from the famous Harviestoun Juana Ericas. Will have a calf at foot by Ankonian Bombardier.

LOT 65... IMPORTED JUNO ERICA OF CUNNOQUHIE—by a son of Prince Consort of Gaidrew. This female also descends on her dam's side from Keystone of Dunira, through his son Prince Pridemar of Gaidrew. Guaranteed safe in calf to Imported Ballot of Belladrum.

LOT 66... IMPORTED REMULA OF DOUNESIDE—one of the well known Ruths. Her sire traces four times to Harviestoun breeding and her dam is by a son of Prince Pridemar of Gaidrew. Guaranteed safe in calf to Imported Ballot of Belladrum.

LOT 67... IMPORTED GAMELTY OF CLACKMAE—this imported Gammer cow will have a calf at foot by the 1958 International Reserve Champion bull, Ankonian Bombardier.

LOT 68... IMPORTED ANNUITY 5 OF DAMSIDE—an unusually well bred Annuity whose sire is line bred to Ervillax of Harviestoun, a top selling bull at Perth. Guaranteed safe in calf to Ankonian Bombardier.

LOT 69... IMPORTED PRIDE 4 of CHARTERHOUSE—descends on both sides from Harviestoun breeding. Sells with a heifer calf at foot by "The 35th" and rebred to one of our champion sires.

Don't miss Saturday, October 24 at ANKONY

we guarantee you will see the best group of breeding stock which we have offered

NY offers you the choice of its production!

40 ANKONY BRED HEIFERS—MOST OF THEM GUARANTEED IN CALF TO ONE OF OUR INTERNATIONAL OR SCOTCH CHAMPIONS!

LOT 21 ... ANKONY HEROINE C237—a daughter of "The 35th" out of a "1032nd" dam. Safe in calf to Black Ballot 3.

LOT 22 ... ANKONY BARBARA C267—this heifer by O Bardoliermere out of a "35th" dam is bred to Ballot of Belladrum, the 1957 Royal & Highland Champion.

LOT 23 ... ANKONY HEROINE C247—a Heroine heifer by "The 35th"—second dam by the 1939 International Grand Champion. Safe in calf to Ballot of Belladrum.

LOT 24 ... ANKONY CANNON MISS BURGESS—a daughter of O Bardoliermere, the 1953 International Grand Champion, selling safe in calf to Ankonian Bombardier.

LOT 25 ... ANKONY GEORGINA 26—this Georgina heifer by O Bardoliermere is out of an imported dam. Bred to Ankonian Bombardier.

LOT 26 ... ANKONY ELBA C357—an O Bardoliermere heifer out of a "35th" dam-bred to the 1959 International Reserve Grand Champion, Ankonian Bombardier

LOT 27 ... PRIDE A T 6—this daughter of the 1953 International Grand Champion is safe in calf to Ballot of Belladrum.

LOT 28 ... ANKONY ELBA ERICA 71—a daughter of "O B" out of a "1032nd" dam—second dam by Blackbird Barry. Bred to Ankonian 7523.

LOT 29 ... ANKONY BARBARA 65—this double bred O Bardoliermere heifer is safe in calf to Ankonian Bombardier.

LOT 30 ... ANKONY ARIEL 25—another daughter of the 1953 International Grand Champion out of a "35th" dam. Safe in calf to Ballot of Belladrum.

LOT 31 ... LADY IDA F A—this heifer by "O B" out of a dam by a son of "The 1032nd" is safe in calf to Ankonian Bombardier.

LOT 32 ... ANKONY BLACKCAP 94—a Blackcap Missie daughter of "O B" out of a daughter of the International Grand Champion, Eileenmere 500. Safe in calf to Ballot of Belladrum.

LOT 33 ... ANKONY MISS BURGESS 134—a daughter of the 1953 International Grand Champion out of a Bardolier bred dam. Bred to Ankonian Bombardier.

LOT 34 ... KINERRA OF ANKONY—this heifer by O Bardoliermere is out of an imported dam. Bred to Ankonian Bombardier.

LOT 35 ... ANKONY ENCHANTRESS ERICA 79—a daughter of the 1955 International Grand Champion out of an "O B" dam. Bred to the 1958 International Reserve Grand Champion.

LOT 36 ... ANKONY EULIMA 12—by the twice International Reserve Grand Champion, Homeplace Eileenmere 999-35. Bred to Ballot of Belladrum.

LOT 37 ... PRIDE F A 22—this daughter of "O B" out of a "1032nd" dam is safe in calf to Ballot of Belladrum.

LOT 38 ... GAMMER OF ANKONY—a daughter of "The 1032nd" out of an imported dam. Guaranteed safe in calf to Ballot of Belladrum.

LOT 39 ... ANKONY BLACKCAP BESSIE 16—by "The 35th" out of a daughter of O Bardoliermere. Bred to Viscount of Ankony.

LOT 40 ... ANKONY QUEEN L A T 11—a daughter of "O B" out of a dam by the International Grand Champion, Wintonier 4. Bred to Ankonian Bombardier.

LOT 41 ... ANKONY ENCHANTRESS ERICA 80—this heifer by the 1953 International Grand Champion is out of a dam by "The 1032nd." Bred to Ankonian 7523.

LOT 42 ... QUEEN MOTHER A T 13—a daughter of the 1949 International Grand Champion, Eileenmere 1032nd. Safe in calf to Ballot of Belladrum.

LOT 43 ... ANKONY PRIMROSE 21—another daughter of "O B" out of a "1032nd" dam. Safe in calf to "The 35th," her full sister sold for $15,000.

LOT 44 ... ANKONY KARAMA C367—this daughter of the 1955 International Reserve Junior Champion, Ankonian 3575, is out of a "1032nd" dam. Bred to Ankonian Bombardier.

LOT 45 ... ANKONY L JUANERRA ERICA 15—by "The 1032nd" out of a daughter of O Bardoliermere. Safe in calf to Ankonian Bombardier.

LOT 46 ... ANKONY BLACKBIRD 141—a daughter of "The 3575" out of a dam by the 1953 International Grand Champion. Bred to Ballot of Belladrum.

LOT 47 ... BARBARA A T 7—by a son of O Bardoliermere out of a daughter of "The 35th." Safe in calf to Ankonian Bombardier.

LOT 48 ... ANKONY BLACKBIRD J—this heifer by "O B" is out of a daughter of "The 35th"—second dam by a son of "The 1032nd." Bred to Ballot of Belladrum.

LOT 49 ... ANKONY HILDA BLACKCAP C58—another heifer by "O B" out of a daughter of "The 1032nd." Guaranteed safe in calf to Ankonian Bombardier.

LOT 50 ... ANKONY L ERMINA 2—by "The 35th" out of a Whitney bred dam—second dam by the 1939 International Grand Champion.

LOT 51 ... ANKONY ELBA ERICA 74—this heifer has an unusual pedigree—she is by "O B" out of a dam by "The 35th"—second dam by "The 1032nd."

LOT 52 ... GEORGINA A T 6—a daughter of "The 35th" out of an O Bardoliermere dam.

LOT 53 ... ANKONY BLACKCAP BESSIE 17—this heifer by Ankonian 3575 is one of our Summer Yearling show heifers.

LOT 54 ... ESTEEM OF ANKONY—by "The 35th" out of an imported dam. Bred to imported Viscount of Ankony.

LOT 55 ... O BARD HEROINE 168—a daughter of the 1953 International Grand Champion—second dam by the 1939 International Grand Champion.

LOT 56 ... JEMIMA ERICA OF ANKONY—this heifer by O Bardoliermere is out of an imported dam.

LOT 57 ... ANKONY BARBARA 71—a daughter of the twice International Reserve Grand Champion bull.

LOT 58 ... ANKONY BLACKBIRD 149—this heifer by the 1955 International Reserve Junior Champion bull is out of a dam by Ravenswood Bandolier 12.

LOT 59 ... PRIDE MAY OF ANKONY—this heifer by the 1955 International Reserve Junior Champion is out of an imported dam.

LOT 60 ... KINERRA 2 OF ANKONY—a daughter of the twice International Reserve Grand Champion, "The 35th," out of an imported dam.

LOT 61 ... BENT LEE MAID BUMMERS 67—this heifer by the $25,000 Mole's Hill Eileenmere 75 is safe in calf to Ballot of Belladrum, the Royal and Highland Grand Champion.

LOT 62 ... BENT LEE ELBA 208—by an outstanding son of "The 35th"—her dam's full sister was a Grand Champion female at Dutchess County—safe in calf to Ballot of Belladrum.

LOT 63 ... BENT LEE MISS BURGESS 41—by Mole's Hill Eileenmere 75 out of a dam by Ankonian 77. Bred to Ballot of Belladrum.

for sale since the herd was founded 22 years ago...

ANKONY FARM
RHINEBECK, N. Y.

Write for details ...
CATALOGUES
RESERVATIONS

THE SUNSET
1st PRODUC

October 30, at the Farm,

Left panel, top to bottom: Lot A—Ankonian O. B. 18, our $22,000 son of the International Grand Champion, O. Bardoliermere. A sire of top show and breeding cattle, 2 daughters sell. Lot B—Whitneymere 507th, a big beefy, extremely short legged son of the International Reserve Grand Champion, Whitneymere, out of one of the best cows on Whitney Farms, a daughter of Ankony Magician. His service featured. Lot C—Eileenmere B F 4th, rated by experts as one of the top sons of the twice International Reserve Grand Champion, "999-35th". His dam a daughter of Leedanmere 500th, known for siring great producing females. He carries the blood of both Eileenmere 500th and the great "487th". A top daughter, one of his first calves, sells and his service is featured. Lot 13—Eisa Erica of Sunset Bay 3d, a top daughter of Ankonian O. B. 18, out of a cow intensely Black Bardolier bred, as so much of this offering is. Lot 18—Kyma of Sunset Bay, right from the show string, she is a Kyma out of an intensely Bandolier bred cow.

ROBERT L. BROWN & SONS
Route 2, Forest, Ontario

ED. SEMPH
Manager

MURRAY McTAGGART
Herdsman

BAY FARMS
TION SALE

Quality is not just our aim at Sunset Bay, it is our product. At our first major show, the Michigan Futurity, we had the Grand Champion bull, the Grand Champion female and the First Place Get of Sire, on cattle bred just like those you will buy in this sale.

Among the famous families selling are: Blackbird Blossom, Royal Lady, Eloquent Lady, Maid of Bummers, Erianna, Cherry Blossom, Anoka Barbara M, Anoka Barbara Rose, Pauline T, Witch of Endor, Morning Call, Fannie Bess, Anoka Blackbird E, Kyma, Gammer, Caldwell Elaine.

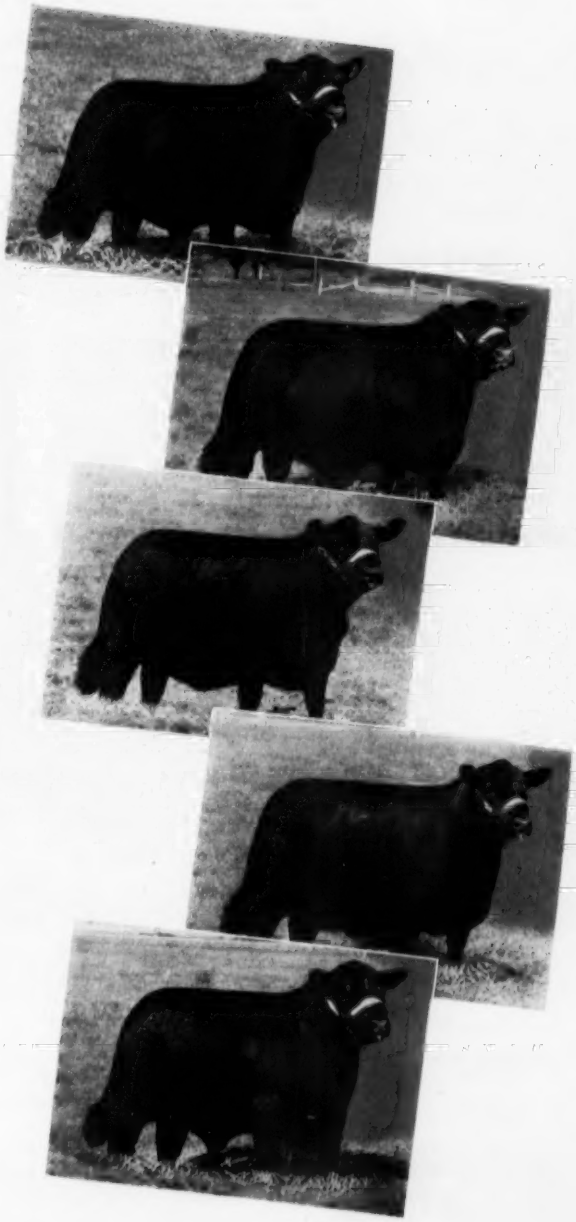

Forest, Ontario, Canada

Right panel, top to bottom: Lot 1—O Bardoliermere Sunset Bay 34, a top son of the $22,000 Ankonian O. B. 18, out of a cow that is a full sister in blood of the 1958 International Grand Champion, Dor-Mac's Bardoliermere 100th. Really a stylish, snappy headed fellow. Lot 2—Black Baron of Sunset Bay, a beefy, smooth, mellow son of the Lakewood Farms "Royal Outcross Bull", Black Baron of Barnoldby; the dam a daughter of International Grand Champion, O. Bardoliermere. Ready for heavy service. Lot 4—Cherry Blossom of Sunset Bay 2d, one of the best Cherry Blossoms ever offered at auction — really fancy. Sired by the $22,000 Ankonian O. B. 18. Lot 7—Barbara Rose of Sunset Bay 6, a powerful daughter of the $22,000 Ankonian O. B. 18, out of a daughter of Prince Bandolier 7th. Lot 3—O. B. of Sunset Bay 22, another thick fleshed, correct type son of the $22,000 Ankonian O. B. 18.

Sale Manager — Dave Canning,
Canning Cattle Co., Box 1115, Staunton, Va.
Phone TU 6-0811

Sale Consultant — Cameron McTaggart

Auctioneer — Paul Good, Van Wert, Ohio

Sale Headquarters:
London Hotel, London, Ontario

Other famous sires represented: O. Bardoliermere, Bandolier of Anoka 74, Bandolier of Anoka 75, Bardolier of Gladmere, Bandolier 102d of Wilton, Great Oaks Bardoleenmere 17th, Bardoliermere PS 2d, Black Mask of Barnoldby, Mole's Hill Eileenmere 1032d, and Kinlochmere 99th. TRULY A QUALITY OFFERING WITH A RICH CONCENTRATION OF THE ORIGINAL BANDOLIER-BARDOLIER BREEDING. Officially certified and accredited herd.

RUNDLES ANGUS FARMS

SINCE 1935

60 Head Selling

Attend our
7th "RIGHT COMBINATION" Sale

To be held at the Farm in a Heated Sale Pavilion, starting at 12:00 CST

NOVEMBER 5th
1959

10 BULLS
20 COWS, many with calves at side
20 BRED HEIFERS
10 OPEN HEIFERS

Many daughters of our 1947 International Reserve Grand Champion, Eileenmere R 21st will be selling.

Several females will carry the service of Eileenmere CR 200th, our 1st prize senior yearling at the 1959 Wisconsin State Fair.

SEVERAL FROM THE SHOW STRING SELL
MANY CLUB CALF PROSPECTS SELL OFF THE COWS

featuring the get and service of . . .

EILEENMERE 1610th 2302828

Eileenmere 1100th 1136502	Eileenmere 1000th 890969	Eileenmere 500th 699155
		Blackcap Empress 211th 722398
	Paulinemere 3d 890941	Eileenmere 500th 699155
		Paulinemere 668762
Paulinemere 6th 1159358	Eileenmere 500th 699155	Eileenmere 85th 470007
		Edwina 7th G. M. 534304
	Paulinemere 2d 787506	Esquire of Le Baron 657070
		Paulinemere 668762

A most impressive looking son of Eileenmere 1100th. His calves are sensational. They have the bone, scale, and size that many breeders are demanding. Look this great bull and his calves over sale day.

FOR CATALOGS WRITE . . .

CHARLES M. RUNDLES • WARREN J. RUNDLES

(OWNERS)

EL PASO, Farms located 4 miles South on Route 51. **ILLINOIS**

HAM JAMES, AUCTIONEER — JIM RENTZ, FOR THE JOURNAL

ALSO ATTEND, NOVEMBER 9, 1959 — **D. K. Roth Farms Production Sale, Gibson City, Illinois**

ESSAR'S
Performance Tested
BULL SALE
100 BULLS SELL DEC. 5

Selected from 240 bulls on the Ranchers Approved Program for Herd Improvement. These 100 bulls are now on their 140 day feeding test which they complete October 24. The records, the visual inspection of type and conformation and past records of family production will be the basis of the bulls selected.

Marshall of Faulkton

30 or 40 of Marshall of Faulkton's sons will sell. For gainability, uniformity, we feel his sons on test are what many breeders and ranchers are looking for.

Owner: Slick-Moorman Land and Cattle Co. • Jim Warnke, Ass't Mgr. • Wayman Ashley, Cattle • Les Ljungdahl, Mgr.

ROUTE 4, BOX 176A, SAN ANTONIO 7, TEXAS

YOAKUM ANGUS FARMS
NOVEMBER 7

A Herd With BULL POWER!

25 SONS AND
25 DAUGHTERS SELL
AND 25 FEMALES
SELL BRED TO THEM

Eileenmere 1600th
by Eileenmere 500th

TT Eileenmere
by Eileenmere 1050

Quality Bardolier 10th by Eva's Bandolier Lad

Prince of Red Gate 129th
by Imp. Prince of Rowley

H. J. Yoakum Owner	**YOAKUM** Angus Farms
Roy Cruzen Herdsman	Route 1 Box 51 CYPRESS, TEXAS

For Catalogs Address:
J. B. McCorkle, Sale Mgr.
Smithville, Missouri

AUCTIONEER:
HAMILTON JAMES

ANNUAL SALE

TIME: 12:30 P. M.

CYPRESS, TEXAS

25 BULLS

Most of them sired by one of the Yoakum Herd Bull Battery. They are not overly fitted—just well developed. Many of them have pedigree and individuality to suit the purebred breeder. Others should be desirable for the commercial breeder. You can fill your herd bull needs from these bulls.

30 FEMALES

25 Bred Heifers

Most of them bred at the Yoakum Farms. Sired by the Herd Bull Battery and safe in calf to one of the Herd Bull Battery.

Heifers from the Show Herd
Heifers of Show Calibre.

Top Pedigrees and Preferred Family Lines.

An Outstanding Set of Young Females.

5 Proven Brood Cows

Among them is a Fannie Bess from the Championship strain—one of the best El-Jon Eriannas to ever sell—a top Blueblood Lady by Eileenmere 999th — an Edwina from the Hollinger strain. FOUNDATIONS or ADDITIONS for any herd.

Families Represented

Cherry Blossom, El-Jon Erianna, Barbarosa, Fannie Bess (Championship strain), Blueblood Lady, Tolan Missie, Edwina, Gammer, Witch of Endor, Royal Lady, Jilt, Karama, Elluna, Edella.

QUALITY BARDOLIER 67 C Y—A son of Quality Bardolier 10th and from a Miss Burgess, Bell Boy bred dam. Size, character, bone and red meat.

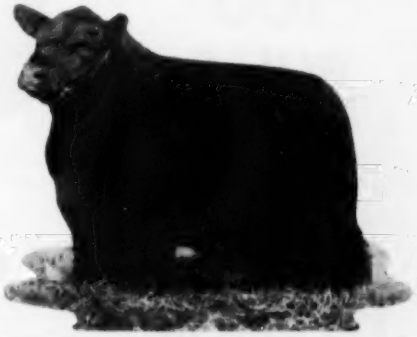

PRINCESS PRIDE 73 C Y—A daughter of Quality Bardolier 10th and from a Revolution bred dam. She comes direct from the show herd and is the kind that is making Quality Bardolier 10th so popular as a sire. Sells bred to TT Eileenmere.

PRIDE 52 C Y—A daughter of Eileenmere 1600th, he one of the best known sons of Eileenmere 500th. Many sons and daughters of this great sire sell.

C Y EILEENMERE 824—A son of Eileenmere 1600th. From a dam by Imp. Prince of Rowley. This bull is right from the show herd. He will do a job for any breeder.

IT'S BULL TIME AGAIN!

KERMAC'S ANNUAL BULL SALE

NOVEMBER 16th, 1959

POTEAU, OKLAHOMA

100 BULLS

40 SONS OF HYLAND MARSHALL

HYLAND MARSHALL

60 BY PRINCE OF RED GATE 69th, PRINCE SUNBEAM 971, KEY BARDOLIER AND ELGAMERE 744 OF SHADY LANE.

When you consider kind, reputation and performance—KERMAC is your best bet. Bulls that have made their reputation commercially.

When you produce large numbers of top Range Bulls you'll produce a few Herd Bulls. Look over this offering and be the judge yourself. We particularly call your attention to the Sons of HYLAND MARSHALL.

We'll have weight gains on all these bulls. It will pay you to see the KerMac yearling steers at Waldo Mommsens, Clinton, Iowa before these bulls sell.

MAKE YOUR RESERVATIONS NOW AND WRITE FOR CATALOG

ROBERT S. KERR
DEAN A. McGEE
OWNERS
KERR McGEE BUILDING
OKLAHOMA CITY, OKLA.

ARTHUR GEE
ASSISTANT MANAGER
ROUTE 1
POTEAU, OKLAHOMA

PRINCE of RED GATE 69

KERMAC
ANGUS RANCH, INC.

ABERDEEN ANGUS OF MERIT

POTEAU, OKLAHOMA

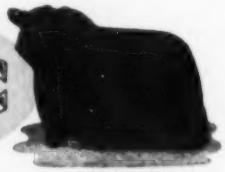

PRINCE SUNBEAM 971

PAUL KEESEE, D. V. M.
PARTNER-MANAGER
KERMAC ANGUS RANCH, INC.
POTEAU, OKLAHOMA

RAYMOND BARTON
ASSISTANT MANAGER
McGEE DIVISION
ROUTE 2, BOX 155
PHONE 1314J1
EDMOND, OKLAHOMA

NEWS...from your association

OCTOBER, 1959

AN AMBITIOUS PROGRAM OF OFFICIAL RECORDS for weight gains and type scores of weaning-age calves is another "first" for your Association. Announcement of the program, made in mid-August, was greeted by widespread support from livestock publication editors and many research and extension animal husbandry specialists throughout the U. S.

DURING THE PAST 13 YEARS THE AMERICAN Angus Association has grown faster than any other beef breed registry group in the nation. The increasing popularity of Black cattle has boosted registrations, transfers, life memberships and junior memberships to all-time highs. In addition, many progressive steps have been taken in making available to Angus breeders the most up-to-date programs possible to help them improve their cattle.

DETAILS OF THE ANGUS HERD IMPROVEMENT RECORD are given elsewhere in this section of Association News. Numerous breeders already have applied for the forms and others have indicated they will be entering the program soon.

THE RECORD IS NOT COMPLETE AND WITHIN A FEW MONTHS feedlot and carcass evaluation phases will be added. When this is done the Angus Herd Improvement Record will be the most thorough system of recording growth rates, type scores, and carcass value in the beef industry.

PROGRAM IS VOLUNTARY AND IS OFFERED TO MEMBERS wishing to have official records for their own use in their own herd improvement plans. The figures won't insure herd improvement, but will be of value to breeders in evaluating the prepotency of their herd bulls and brood cows.

AN EFFECTIVE PART OF ANGUS HERD IMPROVEMENT RECORD for long range use is the classification score given animals at 12 to 15 months of age. This yearling score will be a preliminary classification rating and can be used as an official score. Many breeders, however, may wish to have these yearlings re-classified at 24 or 36 months of age. Effect will be to have more registered Angus classified at an earlier age.

OF INTEREST TO BREEDERS NOW ENROLLED IN A PERFORMANCE testing program sponsored by various state colleges is recognition of official figures from such programs by national Association in Angus Herd Improvement Record. Breeders are being encouraged to continue in their state programs and if they wish to enter national Record they are welcome to do so.

APPLICATIONS FOR REGISTRATIONS, MEMBERSHIPS, and transfers so far in August show this year already has equaled all of 1958 assuring 1959 of setting a new high for Angus growth.

PROGRAM PLANS FOR THE SIXTH ANNUAL CONFERENCE WERE discussed recently by officials of the Texas Angus Association, Texas A & M College and the American Angus Association. High on the list of topics will be the possible use of carcass evaluation studies in the Angus Herd Improvement Record. Dates for the Conference are May 11, 12 and 13, 1960.

ANGUS BULL SALE AT PALERMO LIVESTOCK SHOW IN BUENOS AIRES again proved increasing popularity of the Blacks on the Pampas. Trade for top animals was brisk and a new spirit of optimism prevailed throughout the event. Top selling bull brought 7,000,000 pesos, about $82,000 in U. S. dollars, to set a new record high in the Argentine. Ten other bulls sold for more than one million pesos each. Angus had more entries in the show than any other beef breed.

BLACK STEERS AT 1959 STATE FAIRS ARE OFF TO A FLYING start. Missouri grand champion, shown by M. L. McCrea, Jr., of Maysville, Missouri, was in the limelight when Columbia Broadcasting System announced plans to fly the champion to Tucumcari, New Mexico, for filming sequences of "Rawhide", TV Western show. Accompanying the champion will be young McCrea and his parents, Mr. and Mrs. M. L. McCrea, Sr.

WINNER OF THE GRAND CHAMPION STEER HONORS AT ILLINOIS state fair was Barbara Clausen of Manito, Illinois, 17-year-old 4-H'er who will enter Colorado State University this fall. Her steer, Black Orbit, was bred in the herd of her parents, Mr. and Mrs. Gilbert Clausen.

GRAND CHAMPION AND RESERVE GRAND champion carcasses at 1959 Iowa State Fair were from Angus steers. In the 71-head contest, 16 of top ranking 22 carcasses came from Black steers, further proof of breed's superiority on the rail. Champion was shown by L. O. Mugge and Son, Cleghorn, and reserve was exhibited by Berl Priebe of Algona. Both steers were sired by the same bull. Champion carcass steer on foot was another Angus shown by Stanley Beck of Manning, Iowa.

ANGUS STEER CARCASSES TOPS IN TEXAS, TOO! T. Brooks Porter, Austin, Texas, president of the Texas Angus Association, appropriately carried the winning banner for the breed when two of his steers won the championship and fourth place awards in the carcass contest of the recent 9th annual beef cattle short course at Texas A & M College, College Station.

SIXTEEN STEERS WERE SLAUGHTERED in the contest representing four beef breeds and two crosses of other beef breeds. Ranked by total retail value per hundredweight the two Angus entries stood first and second. The champion carcass had the largest rib eye area: 13.8 square inches.

PRICES CONTRACTED FOR FALL DELIVERY OF feeder calves add further strength to widely noted ability of Angus to bring top dollars per pound. Several Northwest Nebraska cattlemen report contracts ranging from 43 to 45 cents with 650-pound yearlings moving at 37 cents.

MAKE PLANS TO ATTEND THE INTERNATIONAL and the annual meeting, set for Tuesday, December 1 at the Palmer House in Chicago. At the meeting delegates will be asked to vote on a revision of the Association's constitution and by-laws.

NOTES FROM THE American Angus Association

Herd Improvement Record Is Another First For The American Angus Ass'n

A program designed to be of long-range help to breeders of Angus cattle was announced recently by Frank Richards, secretary of the American Angus Association, St. Joseph, Missouri, when he released final plans of the Angus Herd Improvement Record. The Record is the first program of officially recording weight gains and calf grades for any major beef breed in the United States.

The program is designed for breeders of Angus cattle who wish to maintain official records of the type scores and growth performance of their cattle. The function of the American Angus Association will be to help members of the national group in their herd improvement programs.

The Association and its officers, said Mr. Richards, realize numerous programs sponsored by many state extension services are highly successful. Members now participating in such programs are being encouraged to continue and if these breeders also desire to enter their herd in the Angus Herd Improvement Record, the official records from qualified state programs will be accepted.

The program is voluntary, although only members of the American Angus Association are eligible. In each case all the progeny of bulls and cows owned by the member shall be included in the Record.

Details were worked out by Association staff members and the Research Advisory Committee of the Association whose chairman is Dr. R. H. Nelson, of Michigan State University, East Lansing. Other members are Glen Bratcher, of Oklahoma State University, Stillwater, and Dr. L. E. Johnson of Iowa

ANOTHER ANGUS CARCASS WINS

President Earl Rudder of Texas A & M College congratulates Ronnie Blackwell, secretary-treasurer of the Texas Angus Association, left, who represented T. Brooks Porter, Austin, winner of the steer carcass contest at the recent beef cattle short course held at College Station. The Porter Ranch Angus entries stood first and fourth over all, in the show, and also ranked first and second in retail value per hundred-weight when appraised as carcasses.

3201 Frederick Blvd., St. Joseph, Mo.

OFFICERS

President
L. B. PIERCE, Creston, Illinois

Vice-President
JOE KEEFAUVER, Jonesboro, Tennessee

Treasurer
W. A. RAFFERTY, Morocco, Indiana

Secretary
FRANK RICHARDS, St. Joseph, Missouri

Registrar
A. R. BIRMINGHAM, St. Joseph, Missouri

Director of Public Relations
LLOYD D. MILLER, St. Joseph, Missouri

Executive Assistant
LYLE V. SPRINGER, St. Joseph, Missouri

BOARD OF DIRECTORS

TERMS EXPIRING 1959—W. W. Brainard, Jr., Glenara, Marshall, Virginia; Joe Keefauver, Jonesboro, Tennessee; W. A. Rafferty, Morocco, Indiana; James R. Hancock, New Franklin, Missouri; Herbert Cline, Bussey, Iowa.

TERMS EXPIRING 1960—Edward O. Elliott, Mt. Victory, Ohio; H. Bruce Bricker, Macomb, Illinois; Roy G. Johnston, Belton, Missouri; Eric C. Biedenharn, Vicksburg, Mississippi; Frank Gwerder, Walnut Grove, California.

TERMS EXPIRING 1961—Allan A. Ryan, Rhinebeck, New York; James Quisenberry, Jr., Winchester, Kentucky; Duane Clark, Worthing, South Dakota; Lewis B. Pierce, Creston, Illinois; George Graham, Wichita Falls, Texas.

COMMITTEES

Executive—Keefauver, Brainard, Graham

Finance—Graham, Elliott, Biedenharn, Cline

Public Relations — Ryan, Johnston, Graham, Gwerder

Classification—Clark, Biedenharn, Quisenberry

Arbitration of Disputes—Brainard, Clark, Quisenberry, Hancock, Elliott

Records—Elliott, Johnston, Rafferty

By-Laws—Rafferty, Hancock, Johnston, Ryan

Member Relations—Cline, Bricker, Biedenharn

Planning Committee—Hancock, Ryan, Bricker, Gwerder

(The president and vice-president are ex-officio members of each committee. The first named member is the committee chairman and all correspondence should be addressed to him.)

FIELD REPRESENTATIVES

DALE BAIRD, Route 3, Wilmington, Illinois
RAYMOND W. BUCHANAN, 1510 Twelfth St. South, Fargo, North Dakota
JESS R. COOPER, 420 Lakeside Drive, McPherson, Kansas
JAMES V. COYNER, Box 167, Warrenton, Virginia
LYLE HARING, DeWitt, Iowa
VERN H. KERCHBERGER, 131 Spring Valley Road, Donelson, Tennessee
MILTON E. MILLER, Lohn Route, Brady, Texas
WILLIAM S. ROCHE, Box 364, Lodi, California
WILLIAM A. TERRY, 2687 Fairlane Drive, Doraville, Georgia
DOUGLAS A. WOOD, 428 E. State Ave., Meridian, Idaho
DEAN R. HURLBUT, Director of Junior Activities, St. Joseph, Missouri
ROBERT C. SNYDER, Assistant Public Relations Director, St. Joseph, Missouri
LARRY L. McGHEE, Public Relations Assistant, St. Joseph, Missouri

State University, Ames. Each of these livestock authorities is in charge of animal husbandry work at his respective school.

Minimum Paper Work

Detailed work for Angus breeders has been kept to a minimum and all the mathematical work in the program will be done by IBM machines at the Association's headquarters in St. Joseph.

The complete program includes five forms, but only 3 of these are to be filled out by the breeder. The first includes the member's application. Upon acceptance into the program the breeder is mailed forms 2 and 3. Form 2 is a list of his herd bulls on file at the national office and form 3 is similar and lists the cows registered in his name. The only information the breeder needs to write on these forms is the birth date of each cow's calf and the sire of each calf. These reports must be filed with the Association quarterly.

Just prior to weaning time the breeder will be mailed form 4 which is a list of the calves to be weighed and graded. Official weighers and graders of calves at weaning time will be persons approved by the Association and in all cases these

(Please turn to page 71

across the Secretary's desk

The 1959 fair season is well in hand and again shows Angus cattle making a most impressive display. The National Futurity at Lexington, Kentucky, found an abundance of quality in every class; in fact the wrong kind were conspicuous by their absence.

The Illinois and Missouri State Fairs have been completed and each was a top quality Angus event with 217 head at Springfield and 181 head at Sedalia. A 4-H Club girl at Illinois, and an F. F. A. boy at Missouri, showed the grand champion steers at the shows.

It was also most gratifying to see heifers exhibited by junior members standing in the top five placings at these strong shows. In one class at Missouri youngsters stood one-two. The Iowa State Fair reports 298 head of Angus breeding cattle entered for the 1959 edition of the event and our breed already has won the carcass championship.

In attending the major fairs in August and September we hope to visit with you and if you will visit one of these shows you will be proud of the Angus display.

There is still a week to go in August and new records for the current fiscal year have already been set in all departments. Registrations, transfers, life members, and junior members have each reached new peaks.

Nominations for delegates to the annual meeting of the Association closed on August 1, but we are still receiving a few. The closing date was printed on the nomination blank in bold face! A total of 1,357 delegates were nominated.

We received a letter from a member complaining because his name is not on the official ballot for his state, and he blamed the national office for it. Again, we must repeat and explain that we record the nominations as they are received in the office. The breeder's name is not on the ballot simply because

(Please turn to page 71

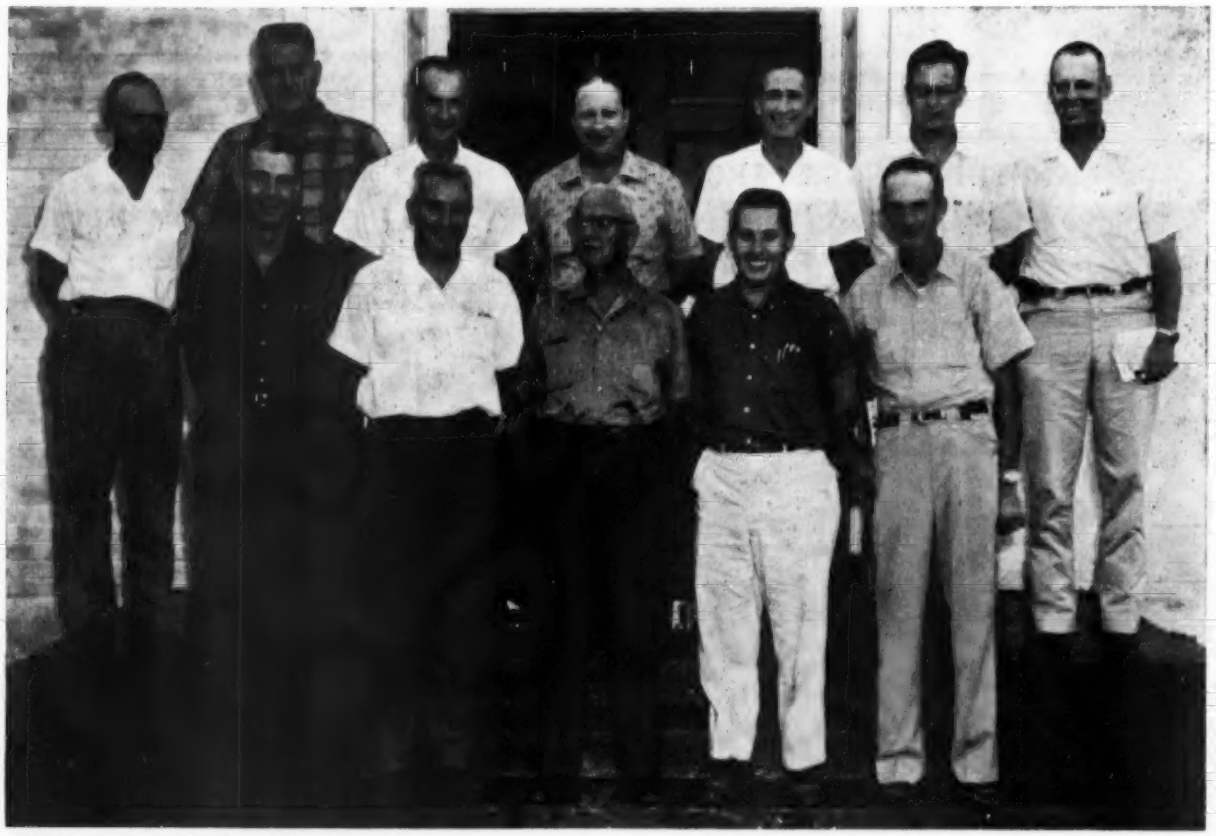

The field staff of the American Angus Association met recently at the American Angus Futurity at Lexington, Kentucky. First row, left to right, are James V. Coyner, Warrenton, Virginia; Lyle Haring, De Witt, Iowa; Frank Richards, secretary, St. Joseph, Missouri; Dean R. Hurlbut, director of junior activities, St. Joseph, Missouri; Dale Baird, Wilmington, Illinois. Second row, left to right, are Vern Kerchberger, Donelson, Tennessee; Ray W. Buchanan, Fargo, North Dakota; William Roche, Lodi, California; Jess R. Cooper, McPherson, Kansas; Doug Wood, Meridian, Idaho; William Terry, Doraville, Georgia; Milton Miller, Brady, Texas.

—Photo by American Angus Association

ABERDEEN ANGUS Journal
ESTABLISHED 1919

808 DES MOINES STREET
WEBSTER CITY, IOWA

VOLUME 41 NUMBER 3
OCTOBER 1959 PRICE 35 CENTS

FRED HAHNE, FOUNDER

Opportunities For Beef Cattle In The Northeast

James Coyner

This is a subject that I firmly believe in, and one that I have discussed with many of you individually and with many of you at group meetings during the past ten years. When speaking of farming in the New England area most people immediately think of dairying, poultry, fruit, vegetable crops and other highly specialized crops. Few people look upon New England in connection with beef cattle production. Many years ago, however, beef cattle were a primary source of income on New England farms. Today many people, including myself, consider the possibility of expanded beef cattle production in this area as worthwhile and something that land owners should be thinking of.

Perhaps it is up to the colleges and extension personnel in the area to pave the way for this expansion by educational and experimental programs. I know there are some authorities who are on record as saying this area is suited for things other than beef cattle, and others who say that beef cattle have no place in the agricultural picture of this area. At the same time, I have talked with dairymen, poultrymen, and cash crop producers who claim that they are going broke or at best are not making any money on their farms.

Why not use the many advantages you have over other sections of the country to produce beef cattle as the sole enterprise on your farm, or as a means of diversification on smaller acreages, rather than going broke producing the things that you are now producing? Has there ever been a severe drought for seven years in a row in New England like the cattle raising southwestern part of the country has had? Or a two or three year drought like the Middle Atlantic states have recently had? With ample rainfall, excellent climatic conditions and a natural area for growing grass and roughages, the New England states could become an important beef cattle area.

You only have to drive short distances for here, especially to the three northern states, to realize there are literally thousands of acres standing idle which could be utilized for beef if the farmers had the desire to expand their farm economy. You are sitting on top of the greatest beef consuming area in the United States, that is, the metropolitan area of New York and lower New England. A visit to the Chicago stock yards on any day would show you hundreds of carloads of live animals and refrigerator cars of carcass beef being shipped to this area. The cost of this shipment alone would be enough per head to guarantee a profit on every choice grade steer you could produce. There is not a state on the entire East Coast that produces enough beef for its own needs.

Generally speaking, beef cattle programs would be divided into three classes, the purebred breeding establishment, the commercial or grade herd producing feeder calves, and steer feeding operation. Another means of classifying beef production for this area would be:

1. **Part-time farming:** This is where the owner has outside business or employment, a desire to live in the country, with little time and labor and a love for beef cattle. With heavy industrialization of the area and increased suburban living, there are many part-time beef cattle farming opportunities. The high value of much of this land makes farms costly to buy and maintain, however beef cattle will do much toward keeping up the land and aiding in producing some farm income.

Low labor requirements, low cost housing and equipment, and the guaranteed availability of a consumer for the product all add up to the fact that part-time beef farming can be profitable for those who will apply themselves and take advantage of the necessary knowledge. This type of part-time farming is certain to become more popular throughout the Northeast because of the increased popularity of rural living and healthful outdoor life. Experiments here at the University of Connecticut prove the feasibility of producing Choice beef by using a maximum amount of corn silage and a minimum of protein and supplement.

2. **Diversification:** This is where you would use beef cattle as a sideline to poultry, fruit, vegetables, or cash crops. Beef cattle primarily consume grasses and roughages and many by-products of other crops and convert this otherwise wasted material into the most popular food known today. Beef cattle take very little labor in relation to other forms of agriculture, especially in the summer months when you are busy with cash crops.

Beef cattle take very little in the way of housing and equipment. Usually a converted building of some sort is available on most Northeastern farms, or cattle may be housed under trees in a woodlot. The fact that hardy beef cattle do well in the open has been proven feasible by experiments here at the University. Beef cattle will aid materially in soil conservation and additional income from a beef herd can be very helpful when prices of other farm products are on the low side of their cycle.

A small herd of beef cattle or a small

(Please turn to page 147

This talk was delivered by James V. Coyner, field representative for the American Angus Association at the 1959 Beef Cattle Field Day at the University of Connecticut, Storrs, on August 1.

EDITORIAL

BIBLE THOUGHT: Let the people praise thee, O God; let all the people praise thee. Then shall the earth yield her increase; and God, even our own God, shall bless us. Psalm 67, 5-6.

THE DYNAMIC DECADE

I doubt if anyone will take exception to my calling the next ten years "The Dynamic Decade", and wonder what new developments will be placed at our disposal during this period. Surely the world is on the threshold of many major developments that will greatly affect our way of life. Progress in many fields has developed things that a few years ago we would have thought impossible. Electronics and propulsion equipment have joined hands to make it possible for mankind to reach out for the stars and to explore unknown parts of our universe.

As we wonder what deeds science will accomplish in the years ahead we must keep in step with the future, as well as stay abreast of the present times. We read reports on the "Great Farm Swindle" and what the grain storage means in terms of taxpayer's dollars. As I finished reading such a report I picked up the Illinois Farmers' Outlook Letter, published at Urbana, and entitled, "Corn and other grains disappear rapidly". And, it states --

"Corn continued to disappear at a great rate during the April-July quarter. Total disappearance for the 91-day period was 787 million bushels. This was 12 per cent more than the previous record set a year before, and it was a whopping 43 percent more than the average disappearance in the five years before last year!

"Total stocks of corn on hand July 1 were estimated at 2,204 million bushels. These stocks were 5 percent larger than those of a year before, which set a record.

"We began this marketing year with a total of 5,270 million bushels of corn. By July 1 this mountain of corn had melted down to 2,204 million bushels.

"At the beginning of this marketing year, we had 428 million bushels more corn than ever before. By July 1 that excess over the previous record stocks for the date had been cut to only 108 million bushels.

"The short oat crop and increased feeding of hogs and beef cattle will cause farmers to put heavy demands on old corn. By October 1, total stocks of corn will be little, if any, larger than they were last fall. The 1958 corn crop, biggest ever produced, will be just about matched by consumption."

Recent indications point to a rapid build-up of beef herds. The U. S. Department of Agriculture reported a 24 percent decrease in the slaughter of cows through March and a drop of 21 percent in calf slaughter through April. This indicates a substantial increase of four to five million cattle on our farms during 1959. Cattle prices are expected to remain high through the year. The early stages of herd expansion mean relatively high prices since producers must withhold foundation stock to expand their individual operations.

From the Population Reference Bureau, Washington comes the word that there could be three hundred fifty million people in America by the year 2000. This estimate is a projection of current population trends worked out by the experts. This is significant to you and the cattle business since it means growth, changing markets, new geographical concentrations of the people and millions more mouths to feed. For the year 1955 the labor force was 68.9 millions; in 1959 this increased to 71.2 millions and by 1975 it is expected to be 92.6 millions. From this look into the future we can drop back to 1959 with the National Livestock and Meat Board stating that enough meat is being produced this year to provide each person in this country with 157.5 pounds of beef, veal, pork and lamb. The per capita consumption of meat will be up five and a half pounds over last year. Beef supplies will show very little change from last year, although beef will (Continued on page 102)

Publication Schedule—Coming Issues

Next Issue	Mailing Date	Closing Date
NOVEMBER	OCTOBER 25	SEPTEMBER 25
December	November 25	October 25
January	December 25	November 25
February	January 25	December 25

To obtain proofs for O. K. the copy must be received prior to the 20th of the month. If copy received after the 20th, proofs can be mailed, but we cannot guarantee corrections will be made.

The PLANS are made . . .

20 TOP WHITNEY BRED BULLS WILL GO TO THE . . . .

KENTUCKY SWEEPSTAKES SHOW & SALE

MARCH 4 and 5 1960

Herd sires by "210"
Herd sires by Whitneymere
Herd sires by "512"
Bulls ready to use
Bulls to use and show

WHITNEYMERE 512

HOMEPLACE EILEENMERE 210

Our thanks to the buyers and bidders of our consignment to the "Let's Paint the West Black" Sale. We consigned a group of cattle that their new owners will like more each day they own them. They are modern-day cattle with the bred in **red meat** factor — Whitney Bred.

C. V. Whitney Farms

IVOR BALDING, MANAGER

Ken Haines, Lexington, Ky. Poe Smith, Old Westbury, N. Y.

WHITNEY BRED

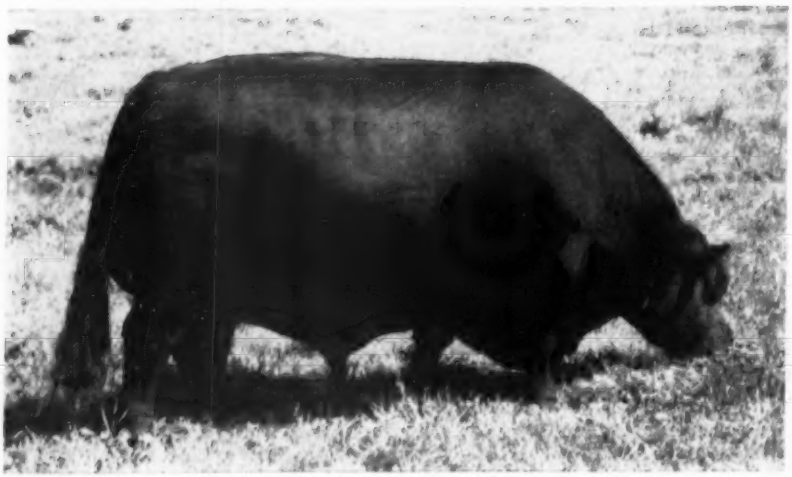

Dor-Mac's Bardoliermere 3d

Owned by Wayne Knolls and Martins Angus Farms

Our thanks and appreciation to those who attended our

THIRD ANNUAL

"ACROSS OHIO"

JOINT PRODUCTION SALE

and special thanks to the bidders and buyers.

All good wishes go with these cattle.

We know they will do well for the new owners.

Wayne Knolls & Martins Angus Farms

Marshallville, Ohio

"ACROSS OHIO"

ON ANGUS TRAILS

with COLIN KENNEDY

Not in a long time has our breed enjoyed the sound position which it now occupies. The combination of a lot of good cattle and a large number of new and enthusiastic breeders is hard to beat.

■

At Indianapolis the other day we overheard an interesting conversation which is typical. Between classes in the dairy show across the ring two young men came over to watch the Angus judging. Both looked like they had been showing cattle. "Now this is what I have been trying to tell you," the one said, "look at the number of people watching the Angus show. You've seen the crowds at the other two beef shows. Which of the three breeds is the most popular with the public?"

His companion shrugged, and then grinned. "Looks kind of black, doesn't it?"

■

Our breed has put on some unusually good shows not only in numbers, but more especially in quality. But the great thing has been the number of newer and smaller herds, new breeders and junior competitors who have brought out top animals. This was especially true at Des Moines. Indianapolis, Sedalia and Springfield had a lot of them, too.

■

At Des Moines we gave up picking the tops to try and find those real tailenders that used to be common in our larger shows and larger classes. We failed to find the first "dog" or animal that shouldn't have been led into the ring. Even those last place animals would have looked good in some big shows not too many years ago.

■

And at Indianapolis they ran out the biggest classes seen in Angus competition this year. Way down the line there were good ones—young cattle of foundation quality that would fill the eye in anyone's pasture. No one has ever been hurt by bringing out the right kind even though they don't

make the championship showing. A lot of competent judges around the ringside will remember those lower placing cattle, and their breeders, when it comes time to make some purchases.

■

Over the years one has became accustomed to pertinent statements from H. H. Kildee, dean emeritus of the College of Agriculture, Iowa State University. The other day he came up with a pithy example while chatting with this reporter. "I wonder," said Dean Kildee, "how many breeders realize the debt they owe the pioneers of the breed, McCombie and Watson, for the high place Angus cattle occupy today in carcass competition and the Angus reputation for premium beef. For McCombie and Watson, in addition to being great cattlemen, knew the beef end of the business and picked their foundation breeding stock with an eye for a 'butcher's beastie'. Those first Angus, the foundation of today's breed, were selected by these men primarily for the carcass they yielded."

■

Back of the very practical foundation of the breed — quality and maximum yield of primal cuts — stems our great International carcass record; our Chicago market topping reputation; the powerful demand for Angus feeder cattle. Unlike other of today's beef breeds who had their origin primarily as work stock, or still another which was originally a dairy breed in the Orient, the original Angus were a "butcher's beastie."

■

Lest we become complacent it should be pointed out that you can breed beef quality out of a strain just as surely as you can breed it into them. We have a great breed and it can and must be made better by the modern tools of science. Our competition is not taking a "whats the use" attitude.

■

Among the several tools that are being developed toward an even more valuable beast is that of the size of the "rib eye" of lean meat. A standard in testing work at the present time is 2 square inches for each 100 pounds of dressed weight. Many people think that the rib eye size is strictly hereditary; others we know feel that it is to a degree, but that feeding and care enter into the picture. Then there is the new sonic device that measures the amount of wasty, outside fat on a live animal.

(Please turn to page 216

Dundee ANGUS . . .

Modern Type!

Modern marketing today demands the beef-type animal. Dundee steers have proven their acceptance at the shows and at the packing plant.

Come visit us, let us show you why Dundee Ranch Angus are noted for "Superior Breeding."

It pays to keep your eyes on . . .

Dundee RANCH

Lake Fern Road • Box 203 • Lutz, Florida • Ph. Tampa, WEbster 9-5201

RALPH J. and GWEN CORDINER, Owners • CHAS. MOORE, Mgr. • ROBT. HALL, Herdsman

Certified T.B. and Bang's Tested Herd

Bull Purple to McLean, Female Championship to John Tolan in Hot Springfield Competition

Dor-Mac's Bardoliermere 150th, junior and grand champion bull at Illinois with (from left to right) J. C. McLean, breeder and co-owner of the champion; Barbara Clausen and Stephanie Martin, who presented the championship awards; Judge Dale Fletcher; and Herdsman Harley McQueen.

Blackcap Tolan Missie 38th, senior and grand champion female at Springfield with Owner John Tolan at the Halter, Judge Fletcher, and Miss Clausen with the championship trophy.

ANOTHER "big one" with 215 head competing kicked off the mid-western fair circuit at Illinois August 18. It was a hot show both from the standpoint of competition and also from the weather — the heat and humidity typical of Springfield at fair time.

The bull show of 80 head was characterized by strong tops with J. C. McLean of Quincy, Illinois, dominating with 3 firsts, junior and grand champion and senior and reserve grand champion. John J. Tolan of Pleasant Plains, Illinois, had two firsts; one each went to West Woodlawn Farm of Creston, George Stoerger & Sons of Monticello and A. H. Spitzer, Jr. of Pleasant Plains—all of Illinois.

The 121 head female show saw the 7 firsts split 6 ways. John Tolan had 2 firsts; the others went to Charles M. Rundles, El Paso, T. A. Bradley & Sons, Avon, West Woodlawn and Pamela Parrett of Mahomet. Quality ran very deep in the female competition and Judge Dale Fletcher of Pine Plains, New York, characterized this division of the show as one of the strongest he had seen.

Junior and grand champion bull at Illinois was the sensational early senior bull calf, Dor-Mac's Bardoliermere 150th, shown by J. C. McLean. By O. Bardoliermere 2d, sire of the 1956-57-58 International grand champions, the "150th" was fresh from the supreme championship of the All American Futurity show. Two-thirds interest in this young bull is owned by Double Diamond Ranch of Nevada. He is a calf with unusual thickness, masculinity and development for his age.

The McLean winner of the summer yearling bull class—Dor-Mac's Bardoliermere 122d—went on to the senior championship and the reserve grand championship. He also is a son of O. Bardoliermere 2d, a thick, rugged kind of a bull.

The reserve junior champion bull was the winner of the junior yearling class, the entry of George Stoerger & Sons,

(Continued on page 88

Stars on Parade SALE

WEDNESDAY, OCTOBER, 28, 1959 12:00 NOON

CARROLLTON SALE PAVILION, CARROLLTON, ILLINOIS

15 Bulls and 40 Females.

Selling 15 cows with calves at side, 20 bred heifers, 5 open and a few club calves. The bulls will include several strong two year olds with size, weight for age and very smooth. The sire or service sires of most of the cattle will be sons of Eileenmere 1100th, O. Bardoliermere, O. Bardoliermere 2d, and Eileenmere 1050th.

Consignors

Wayne Bates	Carlinville	Melvin Klaus	Carlinville
John Beck	Kinderhook	Melvin Angus Farms	Greenfield
Howard Becker	Jacksonville	J. L. Plain	Litchfield
Hugh Burnett	Franklin	Earl Rahe & Son	Bluffs
Merle Clendenny	Pleasant Hill	Mr. & Mrs. A. D. Ruyle	Roodhouse
Harold Crouch	Atwater	Reznicek Farms	Hettick
Dale Featherstone	Greenfield	Robert Shekelton	Waverly
Thomas Handlin	Eldred	LaVern Tuetken	Jerseyville
Park Hunsley	Virden	Walter & Mary Whitlock	Carrollton
Joyce & Bowman	Greenfield	Jack Wock	Jerseyville
Meade Woods	Carlinville		

A valuable registered show heifer will again be given away as a door prize, be sure and register at the sale to be eligible.

AUCTIONEER: HAMILTON JAMES

SALE CIRCUIT:

TEX SPITZER	PLEASANT PLAINS, OCTOBER 26
ADAM & CARL SCHLIPF	GRIDLEY, OCTOBER 27
ILLINOIS VALLEY	CARROLLTON, OCTOBER 28
SOUTH CENTRAL ILLINOIS	SHELBYVILLE, OCTOBER 29

These four sales are all within close driving distances and there will be cattle selling with the Rancher, Farmer, Breeder as well as our Youth in mind.

FOR YOUR CATALOG, RESERVATIONS OR OTHER INFORMATION CONTACT THE ASSOCIATION SECRETARY OR THE SALE MANAGER.

Curtis Twitchell, Secretary
Greenfield, Illinois

M. J. Melvin, Sale Manager
Greenfield, Illinois

ILLINOIS VALLEY ANGUS ASS'N

Powerful Show at Des Moines; Purples to Homeplace and L. O. Mugge

Laurel Lee Mugge shows Black Jestress M. 13th, junior and grand champion female at Iowa. From left to right are Judge Jack Frost, John Cory of the Iowa State Fair and L. O. Mugge, owner and breeder of the champion.

ONE of the greatest Angus shows ever staged at the Iowa State Fair was paraded before Des Moines visitors September 2. It was a big show in numbers—220 head—and an unusual show in the depth of quality. Many smaller herds and newer breeders brought their tops and it made for terrific competition for the established name herds competing.

Jack Frost of Purdue University perfomed an excellent judging job. He worked his classes thoroughly but lost no time doing it. When the first and second prize winners came out for the championships it was a beautiful display of uniformity and quality.

Herds from Illinois and Missouri, plus a large Iowa entry list, made up the show. In the bull show two firsts each went to L. O. Mugge & Son of Cleghorn and to Homeplace Farms, Cameron, Missouri, with single blues to Staley Farms, Liberty, Missouri; Blue Sky Farm, Kearney, Missouri; and Treasure Acres of Blairsburg, Iowa.

(Continued on page 203

In front is the senior and grand champion at Des Moines—Homeplace Eileenmere 845th with Secretary Frank Richards, Owner Orin James, Judge Jack Frost and Orin James, Jr., at the halter. At the left is the reserve senior and reserve grand champion, Homeplace Eileenmere 824th being shown by Elton Baldwin. Both bulls are by the "375th".

CENTRAL IOWA BREEDERS ABERDEEN-ANGUS AUCTION

The Cattle will be sold in the pavilion of the Marshalltown Livestock Auction located on South 18th Avenue, east side of city.

MARSHALLTOWN, IOWA

NOVEMBER 10

STARTING PROMPTLY AT 12:00 NOON

108 HEAD SELLING AS 67 LOTS

41 Cows sell with calves by side, many of the older calves will be sold separate from their dams and some real 4-H prospects among them; 5 Bred Cows close to calving; 11 bred heifers close to calving; 4 Open heifers and 6 Bulls all of which are splendid prospects.

The Consignors

DICK CHRISTIANS & SON, PARKERSBURG, IOWA. Consisting of 20 cows with calves by side, 4 bred cows and 5 young bulls. The best bull ever to leave the Christians' farm is selling. He is an October 1957 bull sired by the Garnett West bred herd bull, Bandoliermere G. W. 46th, and he will be Lot No. 1 in the catalog. On the part of the Christians, it is almost a dispersal sale, very few are being retained. The females represent such families as Blackcap Bessie, Jestress, Barbaras, Ruth, Erica, Georgina, Blackcap Lassies, Miss Burgess and others. A great consignment.

DR. DAVID S. COLLISON, MARSHALLTOWN, IOWA. 11 Head of cows with big calves by side. All exceptionally well bred, consisting of three females representing the Bordulac Princess tribe, the family that sold so well in the True Fuller dispersion. Other tribes are well bred Barbaras, Elbas and Barbanella.

WARREN SOORHOLTZ, MELBOURNE, IOWA. Consisting of 1 Bull, 2 cows with calves by side, 1 bred cow and 6 bred heifers. A consignment worth going miles to see. Rich bloodlines such as Blackcap Bessie, Witch of Endor, Heiress, Morning Call, Fannie Bess, Maid of Bummers, Ruth, and others.

MEIER BROS., MELBOURNE, IOWA. Consisting of 2 cows with calves by side and 5 bred heifers. "Smoke" Meier is always willing to consign a few of his best cattle. All well bred, representing the tribes that made the Meier herd so widely known.

M. H. BROTHERSEN, VICTOR, IOWA. Consigning 6 cows with calves by side and 4 open heifers. A choice consignment from one of Iowa's oldest herds. These cattle are well bred and splendid individuals. Among them are Evergreen Ericas, Blackcap Bandolene, Juanerra Erica, McHenry Blackcap, Finlarig Elba and Windsor Queen Mother.

SOME OF THE BEST BRED CATTLE SELLING IN IOWA THIS FALL ARE INCLUDED IN THIS SALE. NOTHING HIGHLY FITTED. ALL CATTLE IN SPLENDID FARM CONDITION. WE HOPE YOU ARE THROUGH PICKING CORN BY THIS TIME BUT IF NOT TAKE THE DAY OFF AND ATTEND THIS SALE. EVERYTHING GUARANTEED. ALSO BANG'S AND T. B. TESTED.

For the Sale Catalog Address:
Clair G. Mason & Son, Sale Managers, Box 243, Marshalltown, Iowa

McLean and Homeplace Take Championships At Sedalia

Champion again! Dor-Mac's Bardoliermere 150th, junior and grand champion bull at Missouri. Left to right: Secretary Frank Richards, Judge Kenneth Haines, J. C. McLean and Harley McQueen.

The female championship showing at Missouri saw Orin James, Jr., of Homeplace Farms take the senior and grand championship and Roy Meier, right, of Meier Angus Farm win junior and reserve grand honors.

AN Angus show deep in quality was presented at the Missouri State Fair, Sedalia, August 27. Missouri breeders, augmented by exhibitors from Illinois, Iowa and Nebraska brought out 165 head for the appraisal of Kenneth Haines, Lexington, Kentucky. While there have been larger shows at Sedalia the number of really top cattle shown would rate it one of the better Angus exhibits held.

Junior and grand champion bull was the sensational early senior calf, Dor-Mac's Bardoliermere 150th shown by J. C. McLean, Quincy, Illinois. Fresh from top honors at the Futurity and Illinois the son of O. Bardoliermere 2d took the Missouri purples in stride.

However, in the remaining bull championships, all of the purples went to Homeplace Farms, Cameron, Missouri. Senior and reserve grand champion for the Orin James & Son herd was the first prize two-year old, Homeplace Eileenmere 807th. This rugged son of Homeplace Eileenmere 375th won the same honors at Sedalia in 1958. Reserve senior champion was Homeplace Eileenmere 824th, first prize summer senior yearling for the James herd and another son of the "375th". Reserve junior championship was the James late summer yearling winner, Homeplace Eileenmere 807th, another "375th" son.

In all sons and daughters of Homeplace Eileenmere 375th took 6 firsts in individual classes, senior get of sire, and both bull groups, for Homeplace Farms.

The other first prize in the bull show was won by Staley Farms of Liberty, Missouri, on the junior yearling, Staley Eileenmere 417th also by the "375th".

Runner-up competition in the bull classes saw J. C. McLean take 3 seconds; Blue Sky Farm of Kearney, 2 red ribbons; and one each going to Staley Farms, Homeplace Farms, and Rose and McCrea of Maysville.

In the strong female show Meier Angus Farm of Jackson had 3 firsts; Staley 2, Homeplace 2, and one going to a young breeder, Eddie Sydenstricker of Paris.

(Continued on page 104

THE FIFTH

VAN METER and HOCKER

PUREBRED ANGUS SALE

SAT., NOVEMBER 7

64 HEAD

Eileenmere 935 C H—Grandson of "999-35th".
He is doing a great job for us.

64 HEAD

HINDS SALE PAVILION, MEMPHIS, MO.

33 BULLS . . . .

Half of these bulls are ready for service now; the rest will be ready for service by next season. They have the SIZE, BONE and RUGGEDNESS yet retain plenty of TYPE and QUALITY. They are not highly fitted, but are in condition to do good for their new owners. HERE IS THE BEST GROUP OF BULLS WE HAVE EVER SOLD!

31 FEMALES . . . .

All open; many will be old enough to breed after sale time. HERE IS AN ATTRACTIVE GROUP OF HEIFERS INCLUDING SOME FANCY SHOW PROSPECTS! Coming from the best producing families of the breed there are some fancy popular tribes selling, such as: Hyacinth, Gammer, Bessies, Blueblood Lady, Georgina and others.

THE SIRES . . . .

Not only do these cattle descend from good cows, but they are sired by top well bred sires that have consistently sired top cattle for us. They are . . .

- **HOMEPLACE EILEENMERE 935**, by "999-35th"
- **EILEENMERE 935 C H**, by the "935"
- **CRITERION BARDOLIER 86**, by Envious Bardolier 3

Our cattle have always sold at reasonable prices and they have done well in herds that have purchased them. THEY ARE CONDITIONED, have the BREEDING, TYPE and QUALITY to suit the FARMER, PUREBRED BREEDER AND JUNIOR CATTLE FEEDER.

CATTLE FULLY GUARANTEED • HEALTH PAPERS TO GO ANYWHERE

SALE STARTS AT 1:00 P.M. **AUCTIONEER: ROY JOHNSTON**

We invite you to come to our sale on November 7th.

WRITE FOR CATALOG, PAUL VAN METER, QUEEN CITY, MISSOURI

Blau-Velt Farms Angus Sale

IMPORTED EVEN ERIC OF BALLINDALLOCH

Although he lived only for a short time he left an indelible impression on Angus herd.

MONDAY

OCTOBER 12

AT THE FARM

NINE MILES NORTH OF

MACOMB, ILLINOIS

AT 12:30 P. M.

BLAU-VELT IMPORTS

5 Bulls and 56 Females

These bulls are mostly by our Imported bulls. Here are bloodlines proven in Stateside herds . . . here are bloodlines proven in the sale and show rings abroad . . . here is the blood of one of the greatest bulls ever imported . . . here is the get and service of his two proven sons . . . here is one of those sons selling. Imported Even Eric of Ballindalloch lived only a short time but he captured the admiration of such men as Frank Bradley. "Even Eric" left us two herd bulls as well as many great females, and we are selling 5 daughters. There won't be many more for sale! Selling many females bred to his son, Fordhouse Royal, a great headed, even, mellow fleshed bull who is siring that kind of cattle. There are 3 sons and 11 daughters selling. Also selling a son and 21 daughters of Ankonian 3568th.

Selling Imported cattle, production proven in leading herds of this continent. The dam of the $15,000 Vine sold in the 1957 Brays Island sale to Bolehill in Canada was imported by Blau-Velt and she topped the Forest Grove dispersion. Mr. Davis, at Brays Island, has sold Ruths in his sales for as much as $13,000. Selling Imported females that are production proven in the show rings of the United States including a daughter of an imported cow whose daughter produced a top show bull for Crossways, and a daughter of a bull that sired winning cattle for the Stenzel herd. Of course, the Gammers are famous for their show winnings. And there is a granddaughter of the "999-35th" that is a real show prospect. We are selling many top Imported females that can be real producing plants in your herd . . . they will produce show winning and sale topping cattle for you.

FORDHOUSE ROYAL

This Scotch bred son of Imported Even Eric of Ballindalloch is being mated to our pure Scotch females. His get and service are featured in this sale.

Mr. and Mrs. Leslie T. Hamilton, Owners
405 South Edwards Street, Macomb, Illinois

Paul Dinsmore, Herdsman
Good Hope, Illinois

Sale Manager: Dave Canning
Canning Cattle Co.

P. O. Box 1115, Staunton, Va.
Phone TUxedo 6-0811

# of Scotch & American Cattle

MARTIN OF BLAU-VELT

Our other proven son of Imported Even Eric of Ballindalloch. Many females carry his service and HE SELLS AS THE LOT 1 BULL.

GREMA OF BLAU-VELT

A Gammer direct from Beddie of Banks. Sells as Lot 10. Other Imported families include Pitskelly, Renmure Annuity, Matilda of Airlie.

"TO THE BONNIE BEASTS OF SCOTLAND"
"TO THE BUCHAN HUMLIE"
"TO THE OUE OF KINGSIRLOIN"

HOME-BRED IMPORTS

IMPORTED DEVOTION OF BLAU-VELT

From the Devotion of Balvenie family. Sells as Lot 26. Also selling 3 Jilvias, a Ruth of Banks and 2 Gammers whose dam came from the London Zoo herd.

BARAKALLA 2d OF BLAU-VELT

Sells as Lot 12. There are 2 more. Three very rare tribes offered are Ebony Lass of Claverdon, Violet of Montbletton and Miss Watson.

Auctioneers: Hamilton James
Paul Good
Kenneth Coulter

Jim Rentz for the Journal

Sale Headquarters:
Lamoine Hotel, Macomb, Illinois

Write for catalogs to the owners or to the sale manager.

Greiman, Gauger Brothers Show Top Bulls . . . Female Championships to Falkenhagen and May

Senior and Grand Champion bull of the Minnesota State Fair, Eston Boy of Garner, shown by Addis Greiman and Sons of Garner, Iowa. Pictured with the champion, Judge Duane Clark of Worthing, South Dakota, and Cliff Greiman at the halter.

Junior and Grand Champion female of the Minnesota Fair, Elbanth of Silver Gate 6th, shown by A. M. Falkenhagen of Kasson, Minn. Left to right: Judge Duane Clark, Dick and A. M. Falkenhagen.

HERDS from four states shared the Grand Champion honors at this year's Minnesota State Fair in St. Paul. The show, judged by Duane Clark of Worthing, South Dakota, was strong on quality with good cattle all the way down in every class.

Grand Champion bull honors went to Addis Greiman and Sons of Garner, Iowa, on Eston Boy of Garner, a thick, short coupled son of Ethan Escort of Garner, while the Reserve Grand Champion bull was shown by the Gauger Brothers of Shady Lane Farms of Clear Lake, South Dakota, in Elba's Lad 347 of SL, a beefy, good boned son of Elba's Lad. The bulls were Senior and Reserve Senior champions, respectively.

The Grand Champion Female was Elbanth of Silver Gate 6th, a deep, feminine heifer shown by A. M. Falkenhagen of Kasson, Minnesota. A daughter of Eric of Laurel 4th, she was also Junior Champion. Harry May of Mineral Point, Wisconsin, took the Senior and Reserve Grand Championship honors of the female show on Mayflowers Lassie 34 of GV, a thick daughter of Bandolier 8 of Bonnie Drive.

The Reserve Junior Champion female, Enchantress 127 of Elmdale, by Glencarnock Bardolier 32, was shown by the Eikmeier Brothers of Pipestone, Minnesota. The Campbell Brothers of Utica, Minnesota, won the Reserve Senior Champion female ribbon on Highland Mary 12, a daughter of Justin of Ballintomb.

The Junior Champion bull, Bellevue Bardoliermere 84th, a son of Bellevue Bardoliermere 2d, was shown by Henry T. McKnight of Victoria, Minnesota, a nearby suburb of Minneapolis. McKnight won two firsts in class as did Falkenhagen and the Campbell Brothers.

One of the top money winners of the day was Shady Lane Farms who came up with the Reserve Senior and Reserve Grand Champion bull, mentioned above, and the Reserve Junior Champion bull, Rowley 658 of S. L., a son of Prince of Red Gate 107. In addition to three firsts

(Continued on page 98

EILEENMERE F. D. 1965411

A top breeding son of Homeplace Eileenmere 999-35th twice International Reserve Grand Champion, and out of a double bred granddaughter of Barbarian Grenadier G. R. His get and service will be featured.

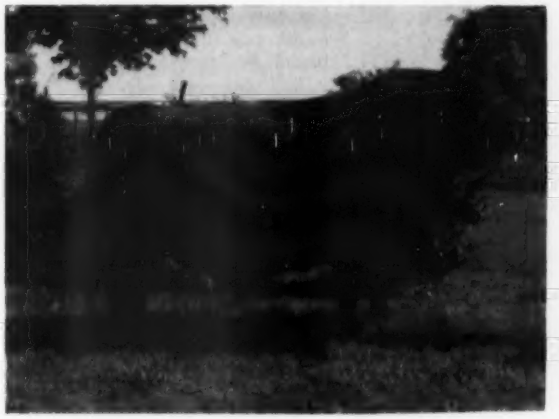

ANKONIAN OB 39th 2133669

Son of O Bardoliermere, 1953 International Grand Champion bull. A bull with plenty of scale and depth of body, with a strong set of legs. His get and service will be featured.

Also Featuring the Service of Our Junior Herd Sire . . .

EILEENMERE 1754th 2620742

- Eileenmere 1100th 1136502
  - Eileenmere 1000th 890969
    - Eileenmere 500th 699155
    - Blackcap Empress 211th 722398
  - Paulinemere 3d 890941
    - Eileenmere 500th 699155
    - Paulinemere 668762
- Thousand Hills Blackcap 14th 1001791
  - Blackcap's Prizemere 3d 576795
    - Prizemere 387th 486606
    - Blackcap Tolan 55th 519976
  - Thousand Hills Bikcp 4th 598405
    - Prizemere 387th 486606
    - Thousand Hills Blackcap E. 537516

Sired by the sire of "Cattlemen's cattle" Eileenmere 1100th and out of the dam of Eileenmere 1550th.

Our First Production Sale

AT THE FARM

12:00 C. S. T.

OCTOBER 27, 1959

60 LOTS

4 Bulls 56 Females

Cows with calves at side
Bred and Open Heifers
Many Club Calf Prospects

"Home of the Bradshaw Barbara M's"

BARBARA ANOKA of BRADMAR

This show cow was our foundation cow from the famous Barbara M. family. She is a daughter of Barbara M of Anoka, International Junior Champion female. Many of her descendants will be selling.

families . . .

Evergreen Erica
Anoka Barbara M.
Black Empress
Bradshaw Juana's

20 years of constructive Angus Breeding.

for catalogs write . . .

CARL & ADAM SCHLIPF

GRIDLEY, ILLINOIS

Ham James, Auctioneer
Jim Rentz, for the Journal

Champion Bull To Newer Herd; Female Purple to McCormick Farms at West Allis Show

Mr. and Mrs. Dan Nelson (center) of Singing Hills Farm with their Prince Rowley of Woodbine, senior and grand champion at Wisconsin. Manager Forest Gruenwald is at the halter and at the left is F. R. Wingerter, breeder of the champion.

WISCONSIN and Illinois breeders staged an interesting Angus show August 24 at the Wisconsin State Fair, West Allis. Numbers were not as large as in other years—45 bulls and 48 females—but the tops and the champions were fully up to the quality of former Wisconsin fairs. A large and interested crowd followed the placings of Lewis Pierce, Creston, Illinois, president of the American Angus Association.

A newer herd, that of Mr. and Mrs. Dan Nelson of Singing Hills Farm, Grayslake, Illinois, had the senior and grand champion bull—Prince Rowley of Woodbine, by Prince of Red Gate 70th. A bull with thickness, balance and style he made a very acceptable grand champion. In spite of the fact that he has been used heavily in natural service the past two years this masculine two-year old was presented in nice condition.

McCormick Farms, Barrington, Illinois, had the junior and reserve grand champion bull in their winning late senior bull calf, M F Bardoliermere 20th, by O. Bardoliermere 75th.

(Continued on page 108

The Wisconsin grand and reserve grand champion females—half sisters—bred and shown by McCormick Farms. From right to left they are MF Pauline and M F Blackbird Beauty shown by Herdsman Bert Bezdicek and Manager Ralph Hess, with his sons Mike and Ike Hess.

ACROSS THE DESK

(Continued from page 54)

neither he, nor some other member of his state, sent his name in on a nomination blank.

The official ballots for each state were in the mail by August 15. They must be returned to the national office by October 1. Don't delay in voting for those delegates you feel will be sure to attend the annual meeting.

The 1959 meeting will be held in Chicago at the Palmer House on Tuesday, December 1, at 6:30 p.m. (Be sure to write for your reservations early). This will be an especially important meeting. An up-to-date revision of the Association's constitution and by-laws will be voted upon at the meeting. It has been over two years in preparation by the Board of Directors. Each delegate and alternate will receive a copy showing the old and the suggested changes when they get their delegate card of election.

Active participation in the affairs of your National Association cannot help but bring satisfaction to the fullest. The extent of your efforts for the future expansion and development of the breed will be high in the list of those factors which strengthen the Angus industry in the future.

ASSOCIATION NEWS

(Continued from page 54)

weights and grades will be final.

Form five is a list which will be mailed to the breeder when the calves are 12 months of age. These yearlings will be scored with a classification grade between 12 and 15 months of age. Yearling scores may be used as official herd classification scores, although some breeders may wish to have their yearlings re-classified at 24 or 36 months of age.

The American Angus Association will process and summarize the information from the forms and furnish each breeder in the AHIR with the information on calf grades and yearling scores and weights at each age. The following is a list of calf information which will be sent to the breeder: herd or farm number; calf number; sex of calf; registration number of both sire and dam; age of calf, adjusted weight of calf, and grade of calf.

The yearling figures which will be sent to the breeder include: the same records as above plus records on weight gains per day from weaning to 12 months of age and each animal's yearling classification score.

In recognition of different climatic conditions and management practices on various farms adjustment factors for creep fed calves, and calves on nurse cows, will be included. All weaning weights will be adjusted to 205 days and all yearling weights to 12 months of age. All birth weights will be figured at 60 pounds per calf therefore breeders will not be required to weigh calves at birth.

The records obtained in the Angus Herd Improvement Record will be confidential. No information on any herd, or on any animal within a herd, will be released by the Association. The records are the private property of each member for his own use, within the by-laws and policies of the American Angus Association.

Fees for the program are as follows: weaned calves $1.00 per calf to be paid at application time; yearlings $2.00 per head for 25 animals or less and $1.50 per head for each animal over 25 head. (These yearling fees are the same as herd classification fees).

For Individual Herds

Angus breeders are reminded that records made in the Herd Improvement Record are for use within each man's herd. Records should be used for herd improvement not herd comparison because of variations in management and many other factors. It is also pointed out that calf grades are important only as an indication of type transmitting ability, but the classification score made by the calf as a yearling is a much more important yardstick of individuality. The classification score is a more reliable indication of how close an animal comes to the ideal Angus breeding animal and these scores become even more reliable as each animal reaches maturity.

Angus breeders and others interested in the Angus Herd Improvement Record may obtain complete details by writing the American Angus Association, St. Joseph, Missouri.

notes from the Fieldmen

FROM MID-AMERICA . . .

The grand champion steer at the recent Central States Fair at Crown Point, Indiana, was an Angus shown by John Bryant, Jr., of Hebron, Indiana. John's steer beat out 90 others for the top honor and he was rewarded with a price of $2.30 per pound for his 1,020-pound sleek Doddie, a new record high for the fair. The buyer was the Tittle Supermarket of Gary, Indiana.

In the Angus breeding cattle show 75 head were led out before the judge, Kenneth Ramsey of Milligan, Indiana.

The junior and grand champion bull was Prince Eric of SL, exhibited by Phillip J. Shafer and Family of Huntington, Indiana. The senior champion bull, also named reserve grand winner, was

Viewlawn Herds
ESTABLISHED 1903
Aberdeen-Angus Cattle

SENIOR HERD SIRES

ANKONIAN OB 88th

VIEWLAWN 46th
half brother to Key Bardolier

BLACK BARON OF MODEL

JUNIOR HERD SIRES

2 SONS OF KEY BARDOLIER

Annual Bull Sale, Gordon, Neb., Oct. 14!

40 long yearling bulls for sale. Several real herd bull prospects.

35 heifers for sale. All bred to our Junior Herd Sires.

CHARLES M. MILLER, Harmony, Minn.
ROBERT C. MILLER, Mabel, Minn.
R. M. MILLER, Decorah, Iowa
FRANK R. MILLER, Mabel, Minn.

Kineileenmere 1675. He was shown by Kinsinger Angus Farm of Cambridge City, Indiana.

T-Bone Bardoliermere, an entry of the Kinsinger herd, was named reserve junior champion, and Eileenmere IHF 17, from the show herd of Indian Hill Farms, Rochester, Indiana, was awarded the reserve senior championship.

Major and Mrs. W. A. Rafferty, owners of Greenacre Farms, Morocco, Ind., showed the senior and grand champion female, Blackbird Marie GF 24, and the Charles O. Russell Family of Muncie, Indiana, exhibited the reserve senior and reserve grand champion heifer, Rathel's Rosemere Barbara.

The Russell Family won the junior champion female award with Burgess of Woodbrook and Indian Hill Farms showed the reserve junior champion, Georgina 2 of IHF.

First prize in the get of sire class went to Indian Hill on cattle by Bandolier IHF 10 with the junior get of sire blue ribbon going to the Charles Russell Family on calves by Bandolier of Orchard Hill 71.

■

Sharon Etling of Marshallville, Ohio, showed her Angus steer to the very top of the recent Cuyahoga County Fair at Berea, Ohio, and her 890-pound animal sold in the steer sale at the show for $1.00 per pound to the Rini Supermarket of Cleveland. The reserve champion Angus steer, also shown by Sharon, sold for 85 cents per pound to the Black Angus Steakhouse of Cleveland.

In the Angus breeding cattle show at the fair, sponsored by the Northeast Ohio Angus Association, Judge Richard Sour of Urbana, Ohio, placed 77 head. His grand champion bull, Bardoliermere of Stoney Hill, was exhibited by August Rotili of Akron.

Junior and reserve grand champion bull was a senior calf, Bardoliermere WK 6, shown by Terry Etling of Marshallville.

Mindale Farms of Tallmadge showed both the reserve senior and reserve junior champion bulls. The older bull is Keystone of Mindale and the younger is named Blendtonian 47.

Charles Whittlesey of Atwater, showed the senior and grand champion female of the show, Black Lassie 2 of Maplewood. Junior and reserve grand champion was Blueblood Lady GD 8, shown by Mindale Farms.

Harland Martin of Gallipolis exhibited the reserve senior champion, Lady Ida of Mt. Regis, and he also showed the reserve junior champion, Wayne Blackcap Empress 3.

Cattle sired by Dor-Mac's Bardoliermere 3 won blue ribbons for Harland Martin in both of the get of sire classes.

. . . Dale Baird

Our FUTURE Assured

Three great herd bulls assure our future in the Angus business. Our herd bull battery includes: **Burgess Bardolier 7th,** our 11 year old son of Raona's Bardolier 3d . . . still siring good calves. **Whitney Bardolier 3d,** our good rugged son of the Champion O. Bardoliermere. We have a good set of young bulls sired by him for sale and are breeding a nice group of heifers sired by him. **Ankonian 189th,** an extremely good young bull sired by Ankonian 32180, he by Eileenmere 1032, and his dam an own daughter of O. Bardoliermere. He is being used heavily in our herd now.

FELTON ANGUS FARMS

MARIANNA, ARKANSAS

DAN FELTON, Jr.
OWNER

3 miles N. of Marianna on Hiway 1 or 14 miles South of Forrest City. Phone CY 4-3316 or CY 4-3295.

FROM MINNESOTA . . .

A blocky, sleek Angus steer shown by James Kramer, Jr., of Holland, Minnesota, walked off with top honors at the recent Pipestone County Fair at Pipestone, Minnesota.

The judges, Duane Wilson of Gaylord, Minnesota, and Joe Watson of West Point, Nebraska, selected the 900-pound calf as the champion of the 4-H Club entries and later as the grand champion over-all in the open steer show.

James was awarded $500 in cash as top prize money for his animal which was bred by Jennings Brothers of Highmore, South Dakota.

Exhibiting the reserve champion Angus steer in the open show was Virginia Carson of Pipestone. Her steer earlier had been named reserve grand champion over all breeds in the 4-H Club division. It was bred by Fred Harrer of Bozeman, Montana.

Grand champion Angus bull at the fair was shown by Cook Angus Farm, Edgerton, Minnesota. The bull is Halkon El Darado. Eline of Monte 57, shown by John McKinny, Granite Falls, was named grand champion female.

. . . Ray Buchanan

■

FROM THE EAST . . .

The recent annual show sponsored by the Western Pennsylvania Angus Club at the Crawford County Fair near Meadville, Pennsylvania, was judged by Richard Sour of Urbana, Ohio.

Koolspring Farm, Mercer, owned by Quincy R. Tait and Son, swept honors for both grand champion bull and grand champion female of the show. The bull is Koolspring Eileenmere 15 and the heifer is Koolspring Karama 5.

John Woods of Mercer showed the reserve grand champion bull and Mr. Tait and his son, Raymond, exhibited the reserve grand champion female.

The Koolspring entries were placed first in the get of sire class. This winning entry was sired by Eileenmere 4 of Bilbobern.

A second district field day in the state of Virginia was held recently at Skyview Farms, Buena Vista, owned by Fred Carter. The field day was devoted entirely to actual demonstrations of the performance testing and grading program as is conducted by the Virginia Beef Cattle Improvement Association.

Mr. Carter, who raises both purebred and commercial Angus cattle on his farms, started off the program with a welcome to those attending.

The demonstration of performance testing and grading was conducted by Joe Graham, of the Virginia Division of Markets, and Graham Buchannan. Dr. Thomas Marlowe and H. H. Dickenson,

both of the Virginia Polytechnic Institute, Blacksburg, were present to help in the demonstration.

The purebred herd was weighed and graded first at the home farm. Following this, lunch was served at another farm belonging to Mr. Carter. Here, another group of calves were checked.

Concluding the day's activities was a tour of the 500-acre commercial farm and commercial Angus herd operated by Mr. Carter.

W. T. "Bill" King, secretary of the Virginia Angus Association, who did most of the preliminary planning for the program, acted as master of ceremonies.

■

The beef cattle field day at the University of Connecticut, Storrs, was a highly successful event as over 150 beef cattle producers from nine states attended and heard a wide variety of talks and saw a number of interesting demonstrations.

Most of the morning was needed to complete a judging contest. The winner of the junior division was Lynn Leachman of Rhinebeck, New York, who scored 248 out of a possible 250 points. She was awarded her pick of the steer calves produced this year in the purebred Angus herd at the University. The winner of the contest division for adults was William Conley of Groton, Massachusetts.

Also on the morning program was a tour of the beef barns and herds and of special interest was a self-feeding bunker-type silo and other equipment used by the University.

First on the afternoon program was Don Chittenden, secretary of the American Polled Hereford Association, who discussed, "The Challenge to Beef Breeders". He was followed by Erwin Baerenfaenger of Old Chatham, New York, a retired meat processor and currently a well known Angus breeder. He spoke on "Beef Cattle and Red Meat". Mr. Baerenfaenger demonstrated his talk with live steers and various cuts of beef.

Dr. W. A. Cowan, head of the animal industries division of the University, talked on "Selecting Meat Type Steers", and N. S. Hale, also of the staff at the school, discussed "Do-ability in Beef Cattle".

The featured speaker on the day's program was James Coyner, field representative of the American Angus Association, who spoke on "Opportunities For Beef Cattle in the Northeast". His story appears elsewhere in this issue.

Mr. Coyner's discussion was followed by reports on fly control, antibiotics, hormones, tranquilizers, wintering beef cows and other recent experiments conducted at the University. Staff members Don Gaylord, John Kays and Don Grant, headed these discussions.

Following the program the Connecticut Angus Association held a short business meeting. The group announced that the official Connecticut Angus Show will be held over the Labor Day weekend at the Goshen Fair and also elected officers.

Re-elected president was Mrs. Rachael Speiden at Hedgerows Farm, Cornwall. John Senior, Jr., Danbury, was elected vice-president and Robert Howard, New London, was named secretary-treasurer. Elected directors were Theodore S. Ryan, Sharon, and Wallace Barnes, Bristol.

■

The Angus cattle show at the Delaware State Fair at Harrington, was held recently and featured a high quality showing of 55 head of the Blacks. Dr. W. A. Cowan, head of the animal industries department at the University of Connecticut, Storrs, was the judge.

Junior and grand champion bull of the show was a junior yearling, Prophet Wise, exhibited by Paul Wise, Thurmont, Maryland. The senior and reserve grand champion, Swan Pointmere 7515, was shown by Swan Point Farm, Rock Hall, Maryland. Reserve junior champion was another Swan Point entry, Swan Pointmere 7537.

Hidden Hills Blackbird 2, shown by Gerry Huebner of Ijamsville, Maryland, was named senior and grand champion

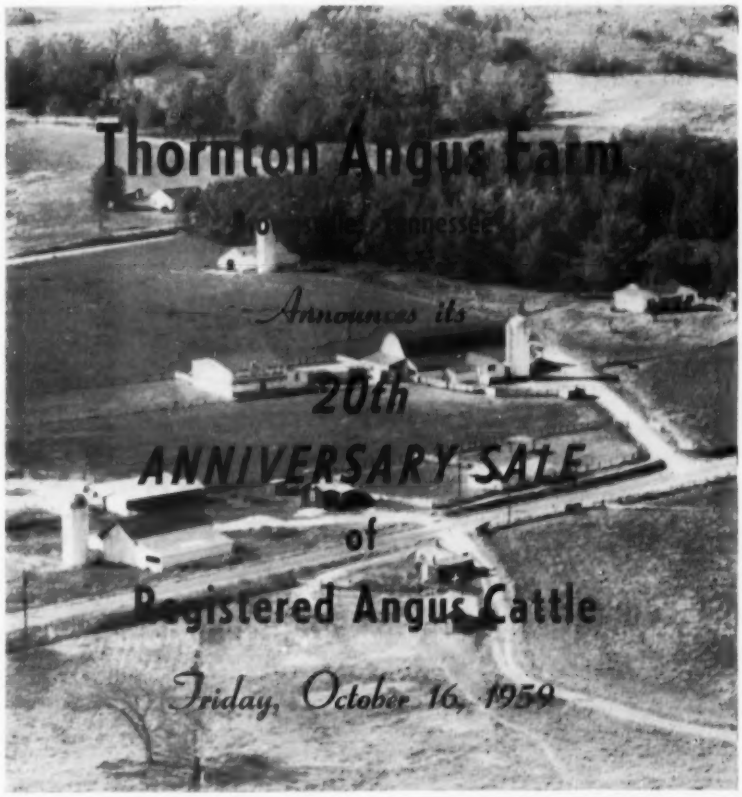

71 LOTS SELLING

15 BULLS Including our Senior Herd Sire, Eileenmere 1534, son of Eileenmere 500, and 11 of his sons.

34 HEIFERS Open and bred. 24 daughters of Eileenmere 1534.

5 COWS
Young cows, calves at side.

17 CHOICE ANGUS STEERS

FAMILIES: Tolan Blackcap Missie, Gammer, B. Georgina, Witch of Endor, Ettar Erica, Pridemere T., Petunia, Thornton Queen Mother, Hartley Eline, Tolan Pauline, Evening Erica, Elluna, Royal Lady, Blackcap Bessie, Lady Ida, B. Jilt.

FOR CATALOGS WRITE:
Harbert Thornton, Jr.
Box 298, Brownsville, Tennessee

female while Swan Point Erianna 2, a summer yearling, won the junior and reserve grand championship for Swan Point Farm.

Reserve junior champion female came from the herd at Paradise Stock Farm, Kingsville, Maryland. She is Paradise Barbararose. Gerry Huebner showed the reserve senior champion, Hidden Hills Marge.

Swan Point Farm captured both get of sire classes with cattle sired by Ankonian 3575.

In the steer show an Angus entry of Paradise Stock Farm was named grand champion. Four-H champion was another Angus. It was exhibited by Betty Huebner of Ijamsville, Maryland. In the county group of three steers Angus also took top honors on a trio exhibited by the 4-H Clubs of Kent County, Maryland.

■

The annual Brandywine Angus Association field day was held last week at Brookside Farm, owned by Dr. J. Montgomery Deaver, Ambler, Pennsylvania.

After a tour of the farm and an inspection of the herd of Angus cattle those attending heard a discussion of genetics by Dr. Deaver Alexander and a talk on the Practical aspects of heredity by Tom King, extension livestock specialist at Pennsylvania State University, University Park.

John Auld, manager of Old Home Manor, Homer City, Pennsylvania, who is also president of the State Angus Association, and Mr. King, conducted a cattle judging demonstration.

■

Some 150 people gathered at Ess Kay Farm, East Aurora, New York, recently for the Beef Cattle Field Day sponsored by the County Livestock Committee of Erie County, New York. A. B. Price was master of ceremonies for the day and started the program by introducing Northrup Knox of Ess Kay Farm, who welcomed the guests, and Mike Pangburn, farm manager, who explained the operations there.

The first demonstration was hoof trimming, conducted by herdsman Luther Lawton and Jim Coyner, fieldman of the American Angus Association.

Professor John Miller of the Animal Husbandry Staff at Cornell University, Ithaca, spoke on the Angus herd classification program. He demonstrated his talk with one of the cows from the Ess Kay herd and the herd sire, Ankonian 32129.

Next was a judging contest with Jim Coyner, Ed Huff, Livestock Breeder Journal, and Professor Myron Lacy of Cornell, acting as official judges. Four-H club winners were: first, Jayne Hardy, Lawton; second, Gerald Porter, Alden; and third, Randy Cole, South Wales. Adult winners were: first, Paul E. Cordis, East Aurora; second, A. B. Price, Clarence; and third, Adam Harbison, Clarence Center.

A talk on progeny testing as is being done in New York State was given by Professor Myron Lacy. Bob Martin, of the Buffalo Producers Commission firm gave one of his usual fine talks on marketing beef cattle. Later in the afternoon, Professor Walter Griffeth, of the Cornell agronomy department, spoke on basic factors in utilizing land for best results as applied to beef producers.

The program concluded with a steak roast. —James Coyner

FROM THE MID-SOUTH . . .

About 100 persons attended the recent annual meeting and field day of the Tennessee Valley Angus Association at the White County Fairgrounds in Sparta, Tennessee.

Three talks were given in the morning after a welcoming address by R. A. Sewell, Sparta, president of the group. Vern Kerchberger, field representative of the American Angus Association, discussed modern-day Angus type and Dr. L. E. Cooper of the University of Tennessee talked on performance testing. H. R. Duncan, also of the University

East Tennessee Angus Association

"OFF GRASS SALE"

November 6, 1959

At

new A. H. & S. Bldg.,
University of Tenn.,
Knoxville, Tennessee

HOMEPLACE EILEENMERE 210

8 Bulls, 50 Females, Cows with calves at side, Bred and Open Heifers

Sons, Grandsons, Daughters, Granddaughters of

Homeplace Eileenmere 210
Homeplace Eileenmere 999-35
Mole's Hill Eileenmere 78
Eileenmere 1050
O. Bardoliermere 13
And other noted bulls.

MOST ALL OF THE PREFERRED FAMILIES ARE REPRESENTED.

George A. Williams, Sales Manager, Jonesboro, Tennessee

350 HEAD

J. B. PERKY

ANGUS HERD

COMPLETE DISPERSION

NOVEMBER 6

10:00 A. M.

PERKINS SALE PAVILION, 8½ MI. SOUTH STILLWATER, OKLAHOMA

40 BULLS

• HERD BULLS • PROSPECTS • RANGE BULLS

The get and service of these powerfully bred bulls will be featured:

- ★ **Lyon Bardolier 13th—an own son of the International Champion, Ankonian OB 13th—HE SELLS!**
- ★ **Kermac Marshall 30th—by Hyland Marshall, the great KerMac Ranch herd bull—HE SELLS!**
- ★ **Keystone B. 10th of Essar—by Prince of Red Gate 69th and out of a daughter of Eileenmere 487th—HE SELLS!**
- ★ **Four Sons of Prince of Red Gate 48th—THEY SELL!**
- ★ **Keystone 24th of Kermac—by Keystone of Red Gate**
- ★ **Bandolier of Orchard Hill 43d—by Barbara Bandolier of Don Head**
- ★ **Bandoliers Queen Mother 95th—by Bandolier of Orchard Hill 18th—HE SELLS!**
- ★ **Bandolier of LLAF 105th—by Bandolier of Orchard Hill 18th**
- ★ **Prince Peer 21st of Kermac—by Prince Peer 12th RLS —HE SELLS!**
- ★ **Quality 3d of Jimary—by Quality Prince 32d**
- ★ **Tylalier 40th—by Bardolier 105th of Wilton—HE SELLS!**
- ★ **Blackcap Lad of Jimary—by Blackcap Lad of Dry Lake 10th—HE SELLS!**

Included in the bull offering are two young grandsons of Ankonian OB 13th that look like real prospects.

240 FEMALES

• 175 COWS

Approximately one-half with calves at side and others bred. Many of the cows with calves will be rebred.

• 25 BRED HEIFERS

All bred females will be pregnancy tested by a veterinarian.

• 40 OPEN HEIFERS

This is a working herd of healthy cattle. The females were carefully selected on the basis of pedigree, middle-of-the-road type and mothering ability and have been rigidly culled. There are sure to be many bargains in a sale of this size — make plans now to attend.

Auctioneers: Ham James and Guy Shull
Lunch Available on the Grounds Sale Day

Write For Catalog

J. B. Perky, Owner
Stillwater, Oklahoma

Benny Scott, Sale Manager
511 E. Elgin, Broken Arrow, Okla.

280 LOTS

J. B. PERKY

STILLWATER, OKLA.

staff, explained important factors related to pasture management and forage crops.

Following lunch a judging contest under the direction of Durell Clark, Putnam County Agent, was held. Winner of the adult contest was Mrs. Clyde Paris of Sparta. Babette Paris of Sparta and Joe Mack Maples of Elkmont, Alabama, won the junior contest.

The final portion of the program was a discussion of the relationship between feeder calf production and registered beef cattle in Tennessee. This was led by Dan Rich, White County Agent.

■

The West Kentucky Angus Association's field day was held recently at Ewing Wells' farm near Owensboro with more than 200 attending. During the morning a judging contest was held and after a barbecue lunch the group heard several speakers.

Robert Hicks of the animal husbandry department at the University of Kentucky, Lexington, discussed the Kentucky Angus Sweepstakes Show and then Vern Kerchberger, field representative of the American Angus Association, gave a type demonstration. Also on the program was Kenny Haines of C. V. Whitney Farms, Lexington, who talked on the selection of a herd bull.

In a judging contest which completed the day's activities, eight contestants tied for first prize.

■

The largest 4-H Heifer Show ever held in Tennessee took place recently at Cookeville. Fifty-three of the 133 heifers at the show were Angus. Howard Miller, animal husbandry staff member at the University of Tennessee, Knoxville, was the judge.

The grand champion of the show was a heifer exhibited by Tommy Cranwell, 13-year-old son of Dr. and Mrs. T. J. Cranwell of Pikewell, Tennessee. The reserve champion heifer of the Angus division was shown by Bennie Phillips, an 11-year-old girl of Cookeville.

Sponsors of the show included the State Department of Agriculture, the extension service of the University of Tennessee, the Cookeville Chamber of Commerce, and various state cattle breed associations.

■

A crowd of more than 400 Angus breeders and their friends attended the recent South Central Kentucky Angus field day at Ivan Pedigo's farm near Bowling Green, Kentucky.

The program was started by Vern Kerchberger, fieldman for the American Angus Association, who gave a report on Angus progress throughout the U. S., with particular emphasis on the Mid-South.

After a talk on the Kentucky Livestock Improvement Program by Ray Hopper of the University of Kentucky, Lexington, Dr. C. A. Loudermilk of Western Kentucky State College, Bowling Green, discussed the possibilities of producing better Angus cattle.

George Pendergrass of the University's animal husbandry staff, conducted a beef performance demonstration as the last part of the morning program preceding a delicious Angus beef luncheon. The beef was donated by Mr. Pedigo.

The selection of herd bulls and the important points to consider in selective matings were discussed by Kenny Haines of C. V. Whitney Farms, Lexington, and Floyd Dievert of Lancaster, gave a type demonstration.

Winner of the judging contest was Earl C. Towe of Trummel. J. D. Hudgins of Bowling Green was second.

—Vern Kerchberger

■

FROM THE SOUTHEAST . . .

About 450 people registered on the morning of August 15th at the farm house on the Ben Few Angus Farm, near Anderson, South Carolina. This establishment has been in business for nearly ten years and in the last several years has started a large expansion program designed to make it one of the leading herds in the Southeast.

OUR SALE CANCELLED!

HOMEPLACE EILEENMERE 687th

Due to the sale at private treaty, to Sugar Loaf Farms, of the group of Homeplace Eileenmere 687th daughters that we were going to feature in our production sale, we are cancelling our sale.

DOWNHOME FARMS

EARL H. AND MARY SUE WILKINS, OWNERS • 1512 EDGEDALE ROAD • GREENSBORO, N. C.

ROTH FARMS PRODUCTION SALE

MONDAY **NOVEMBER 9** 12:30 P.M.

TO BE HELD AT THE FARM, THREE MILES SOUTH OF GIBSON CITY, ILLINOIS ON ROUTE 47

Sale in heated permanent pavilion on the farm. Hot lunch available early at the farm.

DOR-MAC'S BARDOLIERMERE 65th—Owned jointly with J. C. McLean, Quincy, Ill. and Perry Philips, Columbia, Mo. A full brother to Mrs. Heckett's "Mac", the 1956 International Grand Champion bull. As Dr. Johnson of Mississippi says, "Good as the Best . . . Better than the Rest." All females old enough for service are bred to him.

SELLING 10 SERVICEABLE AGE BULLS AND 44 FEMALES!

AUCTIONEER:
HAM JAMES

Ten bulls ready for service by Dor-Mac's Bardoliermere 34th. Ten bull calves by Dor-Mac's Bardoliermere 65th. One yearling son of Eileenmere 1665th.

Ten of our top cows. The dams of ten of our best bull calves by the "65th". Cows bred back to the "65th". Both cows and calves sell.

Thirty bred heifers. Twenty of the heifers are by Dor-Mac's Bardoliermere 34th. Two are daughters of Bardoliermere 2d, the Ohio State bull. Others are granddaughters of such bulls as Eileenmere 1032d.

Six typy open heifers by the Dor-Mac bulls.

Write for Catalogs to:

ROTH FARMS
D. K. Roth, Owner
Gibson City, Illinois

DOR-MAC'S BARDOLIERMERE 34th—Reserve Champion bull at the 1956 Illinois State Futurity Show and Sale. Sire of many of the heifers and bulls in this sale. 3/4 brother to the last three International Champion bulls and the 1959 Supreme Champion at the American Futurity. Is siring the cattle that have the type, quality and substance that cattlemen want.

Where Else Can You Buy Dor-Mac Bred Cattle Bred Back To A Dor-Mac Bull?

Attractively arranged around the remodeled cattle barns were pens containing outstanding members of the Angus herd. One point of interest to the cattle crowd was a twenty-year-old cow, who has so far produced eighteen calves. All of the herd bulls also were on exhibit, as well as cattle who will be featured at the first annual production sale next March.

The crowd was welcomed by Mr. H. D. Marett, county agent, who then turned the program over to the master of ceremonies, Professor R. R. Ritchie, Clemson College. Mr. Ritchie introduced a well known cattleman and farm manager, Ken Litton, who started the morning program by giving a type demonstration using one of the heifers from the show barn. Mr. Litton emphasized the necessity of concentrating on the excellent quality and carcass values built into Angus cattle. He said, "we don't need to compete so much with other breeds on extreme scale and size of bone. Let's concentrate on the things that make the Angus breed the greatest beef cattle in the world today."

Next on the program was a judging contest for 4-H and FFA boys. Four classes of cattle were used being drawn from the Ben Few herd. Winner of this contest was Betty Boatwright, a 4-H club member from Charleston, South Carolina. Betty was awarded a 400-pound steer by Ben Few Angus Farm. Second place went to David Gamble, Pendleton. David, as well as all the other contestant's entries in the contest, received a porcelain model of an Angus bull.

Following an excellent buffet dinner furnished by the farm, the crowd reassembled under a grove of oak trees to hear Johnny Frenzel, a well known cattle feeder, give his talk on "Proper Feeding of Angus Cattle." Bill Terry, American Angus Fieldman, made some brief remarks on the function and duties of the American Angus Association and its progress in recent years.

Professor H. A. Woodle, Clemson College, gave a talk on "Grassland Farming," with particular emphasis on the desirability of bermuda grass in the Southeast. This was followed by a sales promotion discussion by Dave Canning, Canning Land and Cattle Company, Staunton, Virginia. He enumerated many ways which a herd can stay in the public eye without spending large sums of money on promotion.

—William Terry

■

A gathering of over 300 youngsters was on hand recently for the annual Carolina Junior Angus Club's Activity Day at Mars Hill, North Carolina High School. The youth group, made up of 4-H and F. F. A. members in both North and South Carolina, enjoyed a day jampack with Angus cattle activity.

A grooming, fitting, and showmanship demonstration, given by Shirley and Doris Brown of Greer, South Carolina, was followed by a heifer show of over 30 head. The champion was shown by Patricia Beck of Mocksville, North Carolina and Shelia Nesbitt, Arden, North Carolina, exhibited the reserve champion.

In a judging contest the winning 4-H Club team was the Mars Hill boys' team. A team of girls from the same school was second. The F. F. A. team from Enka, North Carolina, won a first prize and the Mars Hill Chapter team came in second.

High ranking 4-H Club individual of the contest was David Porter of Horse Shoe, North Carolina. Kirby Brooks of Chandler, North Carolina, placed first among the F. F. A. members.

Featured speaker on the program was Dean Hurlbut, director of junior activities for the American Angus Association. He spoke briefly on beef heifer selection, feeding and showing.

Also on the program were Earl Wilkins of Greensboro, North Carolina, president of the state Angus association, Hans C. Rohdenburg, secretary of the North Carolina Angus Association, and William Terry, field representative for the American Angus Association. Marshall Roberts, Fletcher, North Carolina, was master of ceremonies.

14TH ANNUAL
HOWARD COUNTY
MISSOURI

FALL SALE

OCTOBER 14, FAYETTE, MISSOURI

30 BULLS — BULLS SELL PROMPTLY AT 12:00 NOON — 70 FEMALES

Come to the leading County in the leading State for tops in breeding and individuality.
Consignments are from:

ATMERE FARM, Fayette
R. A. BIESMEYER, New Franklin
DeMILLERMERE FARM, Fayette
JAMES R. HANCOCK, New Franklin
LEE HOPKINS, Glasgow
J. F. INNES & SON, Fayette
JAS. H. INNES & SON, Higbee
CHAS. McCUTCHEON, Fayette
KENNETH McCUTCHEON, Fayette
ROY D. MILLER & SON, Fayette
PETTIGREW ANGUS FARM, Latham
MARK RIPPERGER & SONS, Glasgow
R. F. ROHLFING, Fayette
TUNCE C. RUCKER, Moberly
B. T. TIPPETT, Fayette
DEAN WEIKER, Fayette

President: Mark Ripperger — Auctioneer: Roy G. Johnston

FOR CATALOG, DAN E. MILLER, SECRETARY, FAYETTE, MISSOURI

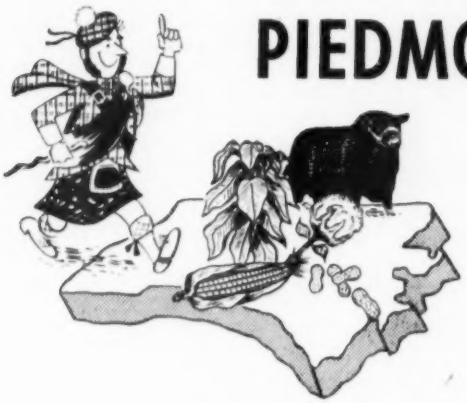

PIEDMONT-CHINQUA-PENN

Combined Sale

TUESDAY
OCTOBER 20
AT 1:00 P.M.
TO BE HELD AT CHINQUA-PENN PLANTATION,
REIDSVILLE, NORTH CAROLINA

SELLING 2 BULLS & 45 FEMALES

INCLUDING SONS AND DAUGHTERS OF INTERNATIONAL GRAND CHAMPIONS

MR. EILEENMERE

KINLOCHMERE 23

Just a Few Samples!

C. P. EILEENMERE 3 — Son of Mr. Eileenmere, 1954 International Grand Champion bull. His dam is intensively Bandolier bred. A herd sire prospect with lots of style and thickness. Good headed and standing on correct legs.

EVERGREEN of C. P. — A splendid daughter of the International Grand Champion, O. Bardoliermere. Her dam is a daughter of Imp. Prince of Rowley. This combination is hard to beat.

KINLOCHIAN 2362 — Son of Kinlochmere 23, the 1951 International Junior Champion. A great bull, perfectly headed, deep and evenly fleshed. He may be the answer to your herdsire problem.

C. P. GAMMER — By Elite of Tofts, a bull selected by Dr. Darlowe for the Angus Valley herd. Gammer Eubenia, one of the greatest foundation cows of all times, is still showing in her pedigree.

C. P. PRIDE—Daughter of Mr. Eileenmere and out of a Bandolier bred dam from Brandy Rock. She will do in any herd.

PRIMROSE of GULFSTREAM 3 — By Mole's Hill Eileenmere 79, the great bull in service at Gulfstream Farm. Her dam is an own daughter of the "Money Sire", Homeplace Eileenmere 687th. She is a foundation female.

McHENRY BARBARA of ML 197—Strictly fancy with a great concentration of the blood of Bardolier of Anoka 40th in her pedigree. If you are looking for the best, here she is.

C. P. ROYAL LADY — Sired by the $38,000 Reserve Junior Champion, Ankonian O. B. 30, one of Brays Island's great herdsires. A "Gem".

And daughters of Kinlochmere 23, Ankonian O. B. 36, Greenbrier Envious 500, Kinlochmere 66th, Evader of El-Jon, Ankonian 32124 and others.

- AUCTIONEER . . . .
  PAUL GOOD, VAN WERT, OHIO

- CONSULTANT . . . .
  DAVE CANNING, STAUNTON, VA.

Catalogs Mailed on Request Only. Write:
Hans C. Rohdenburg, Sale Manager, P. O. Box 9066 Plaza Branch, Greensboro, N. C.

Sponsored by the

NORTH CAROLINA ANGUS ASSOCIATION, INC.

P. O. Box 9066 Plaza Branch **Greensboro, North Carolina**

Following the day's program the Club held a business meeting and elected new officers for the coming year. Each is from North Carolina. David Porter of Horse Shoe, was named president, Bruce Buckner of Mars Hill was elected first vice-president and Dan McCrary of Hendersonville was named second vice-president. Secretary-treasurer of the group is Bobby Anderson of Alexander and Earl Morgan, Asheville, is adult advisor. Mr. Morgan was in charge of the meeting.

—Dean Hurlbut

FROM MID-AMERICA . . .

Rainy weather failed to dampen the spirits of Iowa 4-H'ers at the twenty-sixth annual Clinton County 4-H Club Show, held August 5 and 6 in DeWitt.

Nancy Bahnsen, a fourteen-year-old showman from DeWitt, braved Thursday's rain and mud to show her smooth, 935-pound Angus steer to the breed championship. That evening, Judge Willie Joe Largent, Raton, New Mexico, picked Nancy's steer for the grand championship of the entire show. Nancy is a member of the Mohawk 4-H Club.

Reserve champion Angus steer was exhibited by Ann Shaff, 14 of Camanche. Ann is a member of the Camanche Successful Farmers.

On Wednesday, the first day of the show, Paul Stueland, 11, Calamus, walked off with the championship honors on his junior yearling Aberdeen-Angus heifer. Reserve champion was a summer yearling shown by Tom Bowstead, 12, DeWitt. Paul is a member of the Grant's Modern Farmers 4-H Club, and Tom is a member of the DeWitt Hustlers.

Judge Largent picked a quintet of Angus steers as the champion Group of Five. This group, which included the grand champion steer, was shown by the Mohawk 4-H Club. The showmen were: Glen McCulloh, Camanche; Nancy Bahnsen; Leo Martens, Camanche; Stephen Hofer, Camanche; Darryl Gruhn, Low Moor; and Terry Hofer, Camanche.

There were 279 steers entered in the show.

■

The Angus show at the Ozark Empire Fair at Springfield, Missouri was the largest Angus show ever held at the fair. There were 53 bulls and 48 females shown by exhibitors from Missouri, Kansas, Nebraska, and Iowa. The judge was James Hollinger of Chapman, Kansas.

Winning the senior and grand champion bull award was Blue Sky Eileenmere 192, owned by Blue Sky Farm, Kearney, Missouri. Reserve senior and reserve grand champion was Cole Eileenmere 901, shown by T. R. Cole and Son of Pascola, Missouri.

The junior champion bull, shown by Clearwater Farms, Springfield, Missouri, was Prince 247 of Clearwater and reserve junior champion was a Blue Sky entry, Blue Sky Eileenmere 1910.

In the female show, the senior and grand champion female, exhibited by Blue Sky Farm, was Blue Sky Blackcap Effie. Meier Angus Farm, Jackson, Missouri, showed the reserve senior champion, MAF Barbara 6.

The junior and reserve grand champion female was a heifer shown by Janice Ragland of Clinton, Missouri, named RAF Blackcap 3. Queen Viola K 33 was named reserve junior champion for Ralph and Eddie Sydenstricker of Paris, Missouri.

Blue Sky's get of sire by Eileenmere M 19 won a blue ribbon with the junior get of sire first prize going to Meier Angus Farm on calves by MAF Glorious Bandolier.

■

Seyppel Angus Farm, on Horseshoe Lake at Hughes, Arkansas, was the location of the recent field day sponsored by the Arkansas Angus Association. More than 100 enthusiasts of the Blacks from all parts of the state were on hand for the event.

After welcoming remarks by Charles Friend of Joiner, president of the statewide Angus group, and Bill and Ed

MACON-DEWITT COUNTIES
ABERDEEN-ANGUS BREEDERS ASSOCIATION

TWO BIG SALES!

CLUB CALF SALE — NOV. 13, 1959

To be held Friday night at 7:00 P.M. at the sale pavilion located on U. S. Highway 51 at Clinton, Illinois. Selling 50 Angus steer and heifer calves. EXTRA: 1 Registered heifer to be given to some boy or girl in attendance! Col. Warren Martin, Clinton, and Ken Coulter, Congerville, Auctioneers.

FALL BREEDING CATTLE SALE
NOVEMBER 19, 1959

To be held Thursday at 12:00 Noon at the sale pavilion located on U. S. Highway 51 at Clinton, Illinois. Selling 55 lots including many cows with calves, bred heifers and 2 bulls.

. . . CONSIGNORS . . .

Colbrook & Curtin.....Stonington
Curtin Angus Farm.....Blue Mound
L. B. Curtin.....Stonington
Beryl W. Rutledge.....Le Roy
Ralph Logan.....Arcola
R. C. Stoutenborough.....Maroa
Dan Crumbaugh.....Le Roy
C. E. Simpson & Sons..Farmer City
Wychwood Farm.....Decatur
Edward Creviston.....Lake City
Warren Stevens, Jr.....Wapella

Auctioneer:
Ham James, Newton, Illinois

Secretary and Sale Manager
L. B. Curtin, Stonington, Illinois

Clark, hosts for the affair, the 4-H and F. F. A. members in attendance enjoyed a judging contest. Joe Wood, Marianna, won first prize and Gene Dunaway of Little Rock was second.

Following the herd classification demonstration by Lyle Haring, field representative of the American Angus Association, the crowd heard a talk on progress in the Angus business by Frank Richards, of St. Joseph, Missouri, secretary of the national Angus group.

Following a barbecue luncheon, Dr. Morris L. Ray of the animal industry department at the University of Arkansas spoke on "Good Foundation Stock — A Sound Investment". Speaking briefly was Dennis Jarrett, Forrest City, secretary of the Arkansas Cattlemen's Association.

Highlight of the afternoon portion of the program was Lewis E. Murphy, general manager of the cattle operation of the Lee Wilson Company of Wilson, Arkansas. His topic was "Why I Prefer Angus For Feeder Cattle". Also on the program was Cy Crane of the Aberdeen-Angus Journal who discussed herd promotion and advertising.

Winner of a women's talent prize was Mrs. William H. Hunt, of DeWitt.

FROM IOWA . . .

A high quality showing of 132 Angus breeding cattle was on display at the recent All-Iowa Beef Show at Cedar Rapids. Bob Johnson of Arthur, Iowa, was the judge.

Senior and grand champion bull was Wintonier 277 of Bluecrest, shown by Bluecrest Farm of Riverside. King Bardolier B 3 was the junior and reserve grand champion bull for J. Robert Carr of Wilton Junction.

Garnett West and Sons of Altoona, showed the reserve senior champion, Bandoliermere Lad, and Julia Groff of Fairfax won the reserve junior champion's spot on Bandolin JG 3.

In the female showing J. Robert Carr exhibited the senior and grand champion, Empress of Harwood 17. Winning runner-up honors as reserve senior and reserve grand champion female was CH Barbarette 2, shown by Mr. and Mrs. J. E. Arends of Elmhurst, Illinois.

Bellevue Evergreen 10, the junior champion heifer, was exhibited by Nau and Oliver of Mt. Pleasant and Williamsburg, and Eiltonier Lady 87, shown by Linda Kay Eiler, of Tipton, was reserve junior champion.

The get of Bardoliermere GW 404 was first in the get of sire class for Garnett West and Sons with the junior get of sire first prize going to Nau and Oliver on calves by Bellevue Bardoliermere 2.

Waltin Olson, Jr., of Calamus, Iowa, was the judge of the junior Angus heifer show at the fair. He picked Bellevue Evergreen 10 as the champion heifer. She was shown by Cheryl Nau of Mt. Pleasant. Carol Drake, Palo, exhibited the reserve champion heifer, Princess Jet G 38.

There were 48 head shown by junior Angus exhibitors. . . . Lyle Haring

■

FROM NEBRASKA . . .

Over 300 cattlemen attended the recent Northwest Nebraska Angus Association tour of 17 herds in the Alliance-Bingham area of the Sandhills.

The two-day event drew many stockmen and feeders from Iowa, Illinois, and Missouri and the exchange of ideas and information between registered breeders, commercial cow-and-calf producers, and feedlot operators made the success of the tour overwhelming. The visitors viewed over 6,000 Black cattle.

The 1960 edition of the tour is scheduled for the same dates and the same general area. . . . Jess Cooper

■

FROM FAR WEST . . .

Nearly 200 people were in attendance at the recent annual Oregon Association Field Day held at the Joe Freeman Ranch on Sutton Creek in Baker, Oregon. Angus breeders from Idaho,

(Please turn to page 86

GOING WEST

Ankonian 3216
1952 International
Grand Champion

TO THE
ALL-AMERICAN
FEMALE
SALE
NOV. 4 & 5
SCOTTSBLUFF, NEB.

FOUR HEAD

PARADISE BARBAROSA
by Dor-Mac's Bardoliermere 38
safe in calf to "3216"
Jr. Champion at the Maryland State Fair.

ELATION BARBARA ROSE
by Elation of Eastfield
safe in calf to "3216"

PAULINE T RLS
by Black Knight 160 of AV
safe in calf to "3216"

ELYSIAN BUMMER E 545
by Shadow Isle Prince 11th
safe in calf to Meadowmere 1632,
son of Ankonian 3216.

PARADISE FARM
R. C. SCHUTZ, JR.
KINGSVILLE, MARYLAND
Phone: LYric 2-7277
Charles Grubbs, Manager
Phone: LYric 2-7763

As one who has always been interested in history and who has made somewhat of a study of Aberdeen-Angus history, it was a great privilege to me to receive recently the papers of Lord Tweedmouth through his niece, Lady Marjorie Pentland, of England. I know there are people who do not like history, and to those this article will probably be a bore. However, to avoid reading it, they can simply turn the page to something more interesting.

ANCIENT HISTORY

Otto V. Bailey

Lifetime Breeder, Showman, Judge

Some people say that we should not glorify past achievements. But I believe to the contrary that it was the achievements of the past which enable us to do the wonderful things that are being accomplished today. And I don't know of any line of endeavor to which this axiom would be more applicable than to the purebred livestock business. As a result of the knowledge and the work of the early pioneers in livestock improvement which has been carried on down through the years by their successors we have the magnificent animals of our present day.

One of the early herds whose influence is felt to this day on the Angus breed was that of Lord Tweedmouth, whose name was D. C. Marjoribanks, who through his son Coutts Marjoribanks, had a decisive influence on the history of Angus cattle of North Dakota. And the Marjoribanks trophy which is presented in his honor as one of the awards of the North Dakota Winter Fair is greatly cherished. It was won last year by Diana Mae Moore, a pretty North Dakota farm girl. It, with the Kenneth McGregor trophy, are two rotating trophies which are highly prized in that part of the country.

I don't suppose many of our present day breeders know much about Lord Tweedmouth and his celebrated herd which was established in 1878 at Guisachan, Beauly, Scotland. But this herd exerted a powerful influence on the early days of the breed in its home country. And the papers which have come into my possession through the courtesy of Lady Pentland and Mrs. W. A. Plath of Davenport, North Dakota, give some very interesting information on some of the early day activities of the breed. Some of the remarks and some of the descriptions of the events of the showrings and sale rings of those days also make the reading of these accounts all the more fascinating because of their quaintness.

By reading some of these notes one gets a much better idea of what some of the great cattle of those days were like than they could possibly get from any other source. When I was young in the business, I used to wonder what such great bulls as Guinea, Jim-Jams, Cash, Black Knight and other early celebrities were like.

Here, for example, is a description of Cash by Lord Ogilvie, a British nobleman, who came to this country as a young man and was connected with the breed in Colorado for a great many years. "Cash," says Lord Ogilvie, "had hams swelled back like a hog, shoulder blades like a strong bow for the underlying muscle and a constitution to brave the spring storms and grazing in a climate which is seldom springlike until mid-summer."

Black Knight died about 1890. During that year John R. Harvey, son of T. W. Harvey, visited Britain with William Watson in search of a stock bull. They secured two. One was Guinea, 13892, a very showy beautiful bull of excellent type bred by Lord Tweedmouth, Guisachan, Beauly. He was of the famous Pride of Guisachan by the McCombie-bred Chamberlain. The other bull selected was Jim-Jams, a Jilt bred by Owen G. Wallis, Bradley Hall, England. He was sired by Rosannus by young Hero, out of Juniper of Bradley, the sire and dam of which were both bred at Ballindalloch.

Alvin Howard Sanders, the great historian, gives this description of Lord Tweedmouth's herd. "It was established in 1878, and under the direction of his Lordship's manager, Samuel Davidson, it became one of the choice herds of the Kingdom. Lord Tweedmouth spared no pains or expense in maintaining the cattle breeding establishment. It is stated that the buildings alone were erected on an almost princeley scale, costing 17,000 guineas. The foundation material of the herd was mainly of Tillyfour blood and in the course of time, many notable prize winners from Guisachan at Highland and Royal shows appeared. The names of some of such Guisachan bulls as Mosstrooper, Cash and Field Marshall will long be remembered in Aberdeen-Angus lore. The herd was distinguished for its excellent group of Prides, together with specimens of other branches of the Queens. Pride of Aberdeen 23d was bought at Lord Airlie's sale in 1882 for 360 guineas. At the Guisachan sale held in 1893, no fewer than 34 of the 37 females sold were of that strain. The average on 80 head was 33 guineas, the top price having been 103 pounds paid by the Earl of Aberdeen for Pride of Guisachan 27th.

In the early 80's the Guisachan herd of Lord Tweedmouth was prominent in the showrings of Britain. "Following is a brief account of the Highland Society show at Glasgow, the second show under the auspices of the North County Society was held in the North Meeting Park and Collegiate ground and attained a degree of success far beyond the expectations of the most sanguine. Only four entries in the two year old bull class. Julius from Ballindalloch, after Young Viscount, and out of Jewess, was deservedly awarded the first prize. He is an animal of good quality, nice touch, strong quarters. He was followed by Rantin Tommie from Aldourie, after Vanguard and out of Ardistie 6, which is also a fairly handsome bull but a trifle flat on the rib. The third prize bull, Vagabond, from Bellfield, after Paris, and out of young Grizzle, is a good useful animal. There were only two yearling bulls forward, namely, Tip-Top from Guisachan and Sir Evelyn from Ballindalloch. They are both bulls of excellent quality and the judges took a long time before making up their minds as to which was the best of the two. In fact, we may safely say that the fine quality possessed by them both must have almost resulted in a toss-up for the coveted ticket. At length Lord Tweedmouth won. Tip-Top is after the Knight of the Legion, is out of Pride of Aberdeen 15, thus off the Pride family, which the late Mr. McCombie of Tillyfour won so many victories with through Europe. His mother was purchased at Tillyfour dispersion, and with such a promising son for a stock bull in this promising young herd at Guisachan we will yet hear of further achievements. Tip-Top is covered with a great amount

of flesh on the back, has excellent ribs, fine style and character, and is fine under the hand. His opponent is a stylish animal, of good quality and symmetry, but is rather bare of flesh on the back, and perhaps a shade stiff to the touch in the back ribs."

The above would indicate that breeders and judges of those early days were looking for about the same qualities we seek today in our Angus cattle. No reference is made to size but I believe the cattle of those days were somewhat larger than the general run of our Angus of today. Of course, they lacked some of the refinement which has been bred into them down through the many years that have intervened. Another thing that this description of a show indicates is that the Pride family, which was probably the favorite of the breeder who started the family system, Mr. William McCombie, was prominent in those days. The fact it has remained one of the best known families of the breed down to this day, indicates it was well founded and that it has been well propagated since in the hands of some of our most skilled breeders.

The Smithfield show at London has long been known as one of the great fat stock shows of the world. I can recall as long ago as when I first started to breed Angus cattle, much emphasis was placed on the winner at Smithfield. As a matter of fact, I believe the International show at Chicago was more or less inspired by the Smithfield show and the grand champion steer at Chicago was a duplicate of the winner of the Supreme championship at this great English show. I have been at Smithfield and realize the magnitude of that great market, undoubtedly the largest in the world, and I was interested in learning how it originated. I was told that one time the ground on which it stands was an open field, owned by a man named Smith and the market developed as a result of this man's foresight in establishing a small market which gradually enveloped the whole field and was therefore given the name of Smithfield. As a matter of fact, this is how many of the well known English names originated, both for people and places. The name was applied by the character of the place or the occupation of the person.

I do not know just when the Smithfield show was first held but in 1882 it was going strong and some of the best herds of Great Britain were represented there. The prizes seemed to go pretty much to Ballindalloch, probably the best known herd of the breed even in this day in Great Britain. It was owned by Sir George MacPherson Grant, Baronet and a member of parliament.

When I judged at Perth in 1930 I became acquainted with the then head of

SINKOLA Plantation
THOMASVILLE, GEORGIA

16 Head

produce of Sinkola Sires
—in our 1959 show string—
can be seen at the
following prominent
Southeastern Fairs
in OCTOBER

Mid-South . . . . . Memphis
Southeastern . . . . . Atlanta
North Carolina . . . . Raleigh
Georgia State . . . . . Macon
N. Florida . . . . . Tallahassee

★ ★ ★

Make plans NOW
to attend the incomparable
"SOUTHERN CLASSIC"
one of America's Fabulous Quality Sales
at Sinkola Plantation
FEBRUARY 13, 1960

★ ★ ★

Mr. and Mrs. Warren Bicknell, Owners
S. D. Tittle, Manager
Price Brown, Herdsman
E. L. Willis, Ass't Herdsman

JACK SHORT ANGUS FARM

Preferred Pedigrees For Permanence

SIRES OF ESTABLISHED REPUTATION . . . . . .

- EILEENMERE 2712
- EILEENMERE of ALLANDALE 65—by the "78th"

"If They're From JACK SHORT'S They're Sound"

SHELBYVILLE, TENNESSEE — 3 MI. SW ON HI. 64

JACK SHORT, OWNER — PHONE MUrray 4-6435 — THOS. HOOKER, HERDSMAN

Thanks to . . .

All the buyers and bidders who helped in making our second annual club calf sale a success.

Dor-Mac's Bardoliermere 51st • **Eileenmere 375 of G. A.**
By O. Bardoliermere 2d — By Homeplace Eileenmere 375th

FOR SALE — 10 Cows Bred to the Above Bulls

VISITORS WELCOME

WOEBBEKING STOCK FARMS

WOODBURN, Phone 22831 INDIANA

1959—VIRGINIA

The good life in the heart of Piedmont Virginia. Blue Ridge Mountains, fishing in your own private lake or nearby James River, year-around riding, tennis, golfing. Capable help in the house, in the kitchen and on this 487-acre grass-plantation. A self-sustaining cow and horse nursery only 15 or 20 minutes from schools, country club and airport. Annual Tax $705. Write, wire or phone William T. Stevens, Ch'ville 2-6104.

LAND AND ESTATE BROKERS

STEVENS & COMPANY

Ivy Rd — U. S. 250 West — CHARLOTTESVILLE, VIRGINIA

this great breeding establishment who, I believe, was a great-great grandson of the original Sir George. This young man, however, did not seem to have the interest of his forebears in the herd and the herd had, as a result, deteriorated. I know I was greatly disappointed in the animals from it which I saw at Perth. I was even more disappointed when I visited the farm which was an imposing establishment with the great Ballindalloch castle as a landmark of the countryside. But at any rate, the Ballindalloch herd reigned supreme in Black Angus for a great many years and the Ballindalloch name is still cherished in an Angus pedigree. Many cattle from this famous herd came to the United States in the early days of the breed in this country.

But let's see what the Daily Free Press of London had to say about this show of 1882. "Polled Cattle—family of Polled Angus or Aberdeen cattle to consist of a cow and not less than four of her offspring in a direct line, to be shown in breeding condition—Sir George MacPherson Grant of Ballindalloch, Bart, M. P. Polled bulls calved before first of December, 1879, 1st, Sir George MacPherson-Grant of Ballindalloch; 2d, E. Fraser-Tytler of Aldourie, Iverness; 3d, William Murray, Bellfield, Inverness; 4th, James Mackessack, Earnside. Yearling polled bulls—1st, Lord Tweedmouth, Guisachan, Beauly; 2d, Sir George MacPherson-Grant. Polled cows — 1st and 4th, Sir George MacPherson-Grant; 2d & 3d, John Grant, Advie. Two year old polled heifers—1st, Alex Mann, Ballintomb, Grantownl 2d and 3d, Sir George MacPherson-Grant. One year old polled heifers—1st, John Grant, Advie; 2d and 3d, Sir George MacPherson-Grant.

The class for polled cows or heifers was not particularly strong in point of numbers, but all of the animals shown were well worthy of prizes. There was a pretty close pull for the first honours between Lord Tweedmouth of Guisachan, Beauly, and Mr. James Reid, Greystone. His Lordship was represented by a splendid two years and nine month old heifer named Maud of Guisachan, bred by the exhibitor, after Ethelread and out of Princess of Auchlossan, while Mr. Reid's exhibit was his thick two year old heifer, Heatherhill of Graystone. Maud of Auchlossan won fairly enough, being an animal of great merit, showing, as she does, true polled character, fine bone, beautiful fore-end and bosom, nice shoulders and grand rib, while she was well matured, handled very firmly. She would probably have gained the cup for the best Scot had she not been a trifle bare on the loins and plain at the rump. She scales 15cwt, lqr. and 14 lbs. Mr. Reid had two exhibits in this class, his other entry being a well-fleshed eight year old cow named Signet 2, bred by the Earl of Fife,

Duff House, after Hampton and out of Signet. As we have indicated, the Guisachan first-prize heifer was in the running for the cup given to the best Scot in the hall, which laterelly fell to Mr. Cridlan's first prize aged ox. Some people expected Sr. W. G. Cumming's polled ox to win this prize. Others said Mr. D. Moray's magnificent Highland ox had the best claim to it, while a still larger number of the onlookers looked upon Lord Tweedmouth's heifer as the best animal of the four. We should have been glad to see her win it, and taking into account her maturity, fineness of bone, and good character, we think she should have won it."

Reading this account one is impressed with the fact even in those days every one did not agree with the judge. The name Cridlan in this narration is, no doubt, familiar to a great many Americans. I believe the man referred to was the owner of the famous English herd of Maisemore Park, one of the most beautiful estates I have seen in England which is known for its many great estates. I knew Mr. Cridlan well. We corresponded frequently and I believe the last time I heard from him he was past ninety years of age. He will be remembered by Americans by the fine animals which were imported to this country from time to time from his herd and for Mr. Cridlan himself who judged our International show at Chicago many years ago. It is refreshing to know this famous herd is still being carried on by a grandson whom we had the pleasure of entertaining at our Iowa farm a few years ago when he stopped off in this country on his way home from a judging trip to Australia. That has been the history of many of the herds of the mother country, they have been carried on from one generation to another without interruption.

Again speaking of Smithfield, this show meant much to me after I became acquainted with Mr. Cridlan because for a great many years he almost invariably won the Smithfield cup for the best animal of that show.

Now let us attend one of the early sales of the breed in Scotland. It was held in Oct. 1882 which apparently was the time when Angus cattle were rapidly increasing in popularity; which was a time also when importations to America were reaching a high volume which, no doubt, accounts to some extent for the improvement in prices in the homeland. Here is what one of the newspapers of that time had to say about the sale in question. It starts out by stating, "sales of black polled herds of Scotland bring extraordinary prices. Seldom has the demand for the black polled breed been so pressing as at the present juncture, and unexampled averages have been realized in the sales of stock. At the dispersion of the well known Montbletton herd in Banffshire, the property of the late Mr. Walker, which took place on Thursday, the 28th, the highest prices ever obtained for black polled cattle of any discription were realized. The herd has been for many years famous for good breeding and true character, having originally descended from the reputed Fintray stock. The cows were not exceedingly fine to appearance, being slightly rough generally over the hind quarters, but this detraction was greatly counteracted by an inspection of their pedigrees, which were not only long, but ran back through some of the finest animals of the fine old herds of Aberdeenshire. Their progeny also testified to the superiority of their breeding properties, and notwithstanding the slight roughness of coat, the demand was almost insatiable.

Lyria, the beautiful three year old cow, caused great anxiety among the many gentlemen around the ring, and offers came in on all hands for her, beginning at 100 guineas. It gradually rose, however, until she became the property of Mr. Wilken, Waterside, of Forbes for 295 guineas. This gentleman purchased all the more valuable females on behalf of the Hon. H. N. Cochrane, Compton, Canada. There were: Lady Ida 11, 315; Lady Prudence, 185; Lettuce, 100; and Primrose 111, 105; total, 1000 guineas.

Lady Ida 11 was put up at 100 guineas, and being a heavy cow of very fine quality, the price was quickly run up to 315 guineas. This, undoubtedly, is the highest price that has yet been obtained for any black polled female. Much interest was manifested when the graceful matron of the herd, the 16 year old Lady Ida, who has retained her remarkable shape wonderfuly for her age—entered the ring; she has bred not fewer than fourteen calves since she came into the possession of the late Mr. Walker, and on the day of the sale she was accompanied by her excellent heifer calf of this year. Mr. Bruce, Great Smeaton, Northallerton, Yorkshire, offered 100 guineas for her to begin with, but after a keen contest, she fell to Mr. McKenzie, Dalmore, Rossshire, at 235 guineas, which is a most remarkable price for a sixteen year-old cow to bring. The other cows sold at high prices."

When it is known that a guinea in those days was worth around $5.25 in United States money, and that a dollar was worth at least about five times as much as it is worth today, some idea will be had of the success of this sale.

Mr. Walker was, as is well known, one of the great breeders of his day. He was a close rival to such great names as

Dal'bairn Herd and Katidid Herd

Combined herds number 100 brood cows and heifers coming into production. Seventy-five percent are our own breeding, making for uniformity of type, size and breeding. Seventy-seven percent of the mature cows average weight runs 1180 to 1250 lbs.

BULLS IN SERVICE

Envious Bardoliermere E.—Weight, breeding condition, 1950#. Considered a top breeding son of Bardoliermere 2d.

S. L. Eileenmere 799—Weight 30 mos, age 1600#. Calves look very promising.

Eileenmere 4 of Bilbobern—Dale Fletcher was so impressed by the young cattle sired by this bull when he classified the Tate Herd in Pennsylvania that he purchased a 1/3 interest in the bull.

RELIABLE BREEDING STOCK FOR SALE

VISITORS ALWAYS WELCOME

Dal'bairn Farm, Pine Plains, New York

18th ANNUAL FALL SALE

12:00 NOON

OCTOBER 29

4-H FAIRGROUNDS

NORTHWEST EDGE OF

SHELBYVILLE, ILLINOIS

54 LOTS **12 BULLS** **42 COWS**

Breeding Cattle and 4-H Club Calves

This group of cattle is strongly Eileenmere bred, being by and bred to sons or grandsons of . . . .

- EILEENMERE 487th
- EILEENMERE 500th
- EILEENMERE 1050th
- EILEENMERE 1100th
- HOMEPLACE EILEENMERE 999-35th

Consignors . . .

Bruce Baldis & Son.....Pana
Walford Bernhard.....Shumway
Coral H. Brooks.....Vandalia
David D. Deatherage.....Oblong
Donnel Angus Farm.....Shelbyville
W. S. Ekiss.....Dalton City
Ralph Hoeffliger.....Effingham
Locust Grove Farm.....Herrick
Nokomis Angus Ranch.....Nokomis
Mr. & Mrs. Jeff Rhoades.....Assumption
D. F. Rincker & Sons.....Strasburg
Edwin A. Rincker & Sons..Windsor
Frederick C. Rincker.....Windsor
Leland C. Rincker & Sons..Windsor
U. J. Farm.....Newton

Plan now to attend this sale

SOUTH CENTRAL ILLINOIS ANGUS BREEDERS' ASSOCIATION

For Catalogs Write To
WOODROW DONNEL, SECRETARY
SHELBYVILLE, ILLINOIS

McCombie, Fullerton and Watson of that time. The report of this sale also indicates the Lady Ida family was apparently popular at that time. This family has been little known in America. It has not had many representatives here, but considering this, it has produced extremely high percentages of great cattle.

One of the animals by which this family is best known in our country was the bull, Idolmere, who was grand champion of the International in 1919 for which a $50,000.00 offer was received at that time. It was unfortunate for both his owner and the breed that this great bull was lost by fire which destroyed the entire Huggins show herd of Tennessee on its way home from the International that year. I have always felt a great satisfaction in having been the breeder of Idolmere, and several of his brothers which made records as outstanding sires of the breed.

ASSOCIATION NEWS

(Continued from page 38)

Washington, Oregon and California were on hand for the day's event.

Starting off the morning program was a welcome by Mr. Freeman and the introduction of the Freeman family. This was followed by a talk given by Ken Gross, secretary of the Pacific Coast Angus Association, Elk Grove, California. He explained, "What I Look For In Judging Angus Cattle In The Showring And On The Ranch." A judging contest conducted by Frank Gwerder of Elk Grove, California, and Harold Rankin of Hermiston, Oregon, was next on the program.

Winners in the judging contest were: Harold Chartrey of Baker, Oregon in the men's division and Mrs. Frank Gwerder of Elk Grove, California, in the women's division. The winners in the junior division were Glen Leppert of Boise, Idaho, and Linda Boehlke of Nampa, Oregon. A weight guessing contest was the next event and the winner of this contest was Nancy Hayhurst of Haines, Oregon.

Following luncheon, served by the Freeman family, Doug Wood of the American Angus Association gave a brief talk on "Herd Classification and Its Use In Herd Improvement." This was followed by a classification demonstration with Douglas Wood and Ken Gross doing the classifying.

Concluding the day's activities was a meeting of the Baker County Angus Association. It was decided to set the date as November 9th for the annual fall Baker County Angus Feeder Sale. This sale has been quite successful in previous years and the members of the committee expect to have around 2,000 head in the sale.

—Doug Wood

NOW ARRIVED

AT LE WA FARM

OUR NEW HERD SIRE

ERADON of BALFRON

Benison of Gaidrew (135723)	Ebony Caesar of Rowley (125963)	President of Gaidrew (118518)	Keystone of Dunira (107128)
			Pure Pride of Gaidrew (118535)
		Eurevene of Gaidrew (135201)	Keystone of Dunira 107128)
			Eurebra of Methven (108213)
	Black Bessie of Gaidrew (132902)	Keystone of Dunira (107128)	Georkin of Dalmeny (95157)
			Kobe 3d of Dunira (97193)
		Blackbird 3d of Gaidrew (114986)	Disponer (83459)
			Blackbird 3d of Dalvey (83881)
Erudian 2d of Balfron (151555)	Poplar of Derculich (128886)	Prince Prilemar of Gaidrew (120914)	Keystone of Dunira (107128)
			Primrose of Gaidrew (125297)
		Poppy of Derculich (133419)	Jask Eric (110718)
			Pellargonium of Derculich
	Eradn of Balfron (135210)	Edwin of Sandyknowe (117780)	Jura Eric of Derculich (110467)
			Edwina 5th of Kilmaronock
		Eris 2d of Balfron (114997)	Enfield of Bleaton (83787)
			Ermo of Dargill (102305)

He was 4th in Class at the 1956 Perth Show . . . a bull with lots of class who sired some very outstanding calves in Scotland. Eradon of Balfron is now on the farm for your inspection.

ALSO FROM SCOTLAND

28 heifers — all personally selected by Tom Chalmers. Each of them is a representative of the very best families in Scotland.

40 more top imported females will arrive about March 1st.

WE WELCOME YOUR INSPECTION OF OUR COMPLETE IMPORTED HERD.

See the fine calves that we have by Clashfarquhar Robbie Burns.

LE WA FARM

Wallace & Le Carroll, Owners
Residence Phone Lake Forest 263

900 N. Waukegan Rd.
LAKE FOREST, ILLINOIS

Tom Chalmers, Manager
Farm Phone Lake Forest 256

The Ranchmaster Bracket Sign

WITH STANDING BULL OR BULL HEAD

MANY USES FOR THIS SIGN
GATES
BARNS
CROSS ROADS
SHOWS
SALES

IDENTIFIES BREED FARM AND OWNER
Sign with bracket ..... $25.00 ea.
Sign only ..... $21.00 ea.
Double face—made on metal—weatherproof

Ranchmaster Truck Sign

Complete TRUCK IDENTIFICATION
ATTRACTIVE DESIGN AND COLOR—MADE ON TEMPERED MASONITE DURABLE AND WEATHERPROOF.

FARM OR RANCH NAME YOUR NAME TOWN-STATE
2 SIGNS ..... $19.50 pr.
1 SIGN ..... 11.00 ea.
Single face only
Ready to install with 6 sheet metal screws—on truck doors, bodies, etc.

STOCK SIGNS

We have a stock sign for every need — A postcard will bring FREE complete information.

4½" x 18" BAKED ENAMEL ON METAL DIE CUT ROUNDED CORNERS HOLES IN EACH CORNER—ATTRACTIVE COLORS.

ORDER BY SIGN NUMBER

NO SMOKING 15
KEEP GATE CLOSED 18
PRIVATE ROAD 23
NO FISHING WITHOUT PERMISSION 31
NO TRESPASSING 26
POSTED KEEP OUT 29
LADIES 16
NO DUMPING 30
PLEASE CLOSE GATE 21
NO HUNTING WITHOUT PERMISSION 32
KEEP OUT 14
MEN 17

OTHER WORDINGS 4½" x 18" SIGNS

11. Apply at Office	21. Please Close Gate	
12. Storeroom	22. Private	
13. Bull	23. Private Road	
14. Keep Out	24. Toilet	
15. No Smoking	25. Pire Hose	
16. Ladies	26. No Trespassing	
17. Men	27. Office	
18. Keep Gate Closed	28. No Fishing	
19. No Hunting	29. Posted Keep Out	
20. Please Flush Toilet	30. No Dumping	

PRICES
1 Sign... $0.95 ea.
6 Signs... .85 ea.
9 Signs... .75 ea.
12 Signs... .60 ea.

WRITE FOR FREE ROADSIDE SIGN FOLDER

• • • • • ORDER TODAY • • • •

The ABERDEEN-ANGUS JOURNAL
Webster City, Iowa
P. O. Box 238

"BLACK ORBIT" TAKES A LOOK—Grand champion steer of the Junior and Open steer show at Illinois, shown by Barbara Clausen of Manito, makes a close inspection of the silver trophy being presented to his owner by Mrs. Gene Fassett of the Illinois Angus Auxiliary.

BULL PURPLE TO McLEAN

(Continued from page 37)

Eileenmere T F 227th. He is a very stylish youngster by Eileenmere T F 195th. A bull with quality, thickness and scale was the reserve senior champion for John J. Tolan. He is the popular Eileenmere 1755th, by the well known "1100th", and the winner of the summer senior yearling class.

Representing a strain of cows that have been famous producers for many years Miss Blackcap Tolan Missie 38th was named senior and grand champion female for John J. Tolan of Pleasant Plains. By Eileenmere 1100th she is a senior yearling with style, quality and femininity, and considerable substance. The 4-H heifer show produced the reserve senior and reserve grand champion female for young Miss Pamela Parrett of Mahomet, Illinois. Her two-year old class winner, Black Burgess Lass 57th, in the junior show placed third under a different judge, but in the open competition was a powerful contender both in class and championship showing. This good heifer is by Bardoliermere W R 6th.

The veteran Tim Pierce of West Woodlawn Farm took junior championship with the junior yearling class winner, Barbaa Rose of West Woodlawn, by Ankonian R O S. She is a stylish heifer with unusual development for her age. Again the 4-H heifer club offered championship competition all the way when the reserve junior purple went to Miss Joyce Bauman of Eureka, Illinois. This fancy daughter of Ankonian L 1506th, Lady Elvinamere, stood second to the West Woodlawn heifer in the strong junior yearling show. Previously in Junior heifer show competition she had placed second under a different judge.

John J. Tolan won the coveted get of sire award with the offspring of Eileenmere 1100th; to J. C. McLean went the junior "get" on calves by O. Bardoliermere 2d. The McLean herd also received the important Premier Breeder award.

No mention of the 1959 Illinois State Fair would be accurate without relating the powerful Angus competition in the Junior steer and Heifer Club classes. Grand champion Junior Show steer, and grand champion of open competition, was a great calf fittingly named "Black Orbit" and shown by Barbara Clausen of Manito, Illinois. Bred in her father's herd, and sired by Ankonian R O S 3203d, by Ankonian 1032d W B, he was a calf carrying about as much meat and as little tallow as any Illinois champion of many years. Reserve champion Angus steer of the open show was shown by Joyce Reel of Congerville on a calf that was fifth in Junior competition. Reserve champion Angus steer of the Junior show was shown by Thad Kuhfuss of Mackinaw, a calf by K. Eileenmere 531st, by Ankonian 3232d.

The powerful Junior Heifer show was topped by Jane Turner of Champaign, Illinois, with her thick, broody Juana Erica T., by Dor-Mac's Bardoliermere 37th. Championships are not new to the Turner sisters of Champaign. Remember the grand champion steer in Chicago in 1956 shown by Nancy Turner?

A third generation Angus booster took

2nd PRODUCTION SALE

of 58 head Registered Angus Cattle

NOVEMBER 4

• AT WALNUT GROVE, ILLINOIS

Selling 50 females, both bred and open heifers; 15 are open, the rest are bred, well along in calf or with calf at foot. Also selling 8 bulls.

MR. EILEENMERE

Most of the females are out of

- **SOUTH WIND BANDOLIER 6 1772655**
- **EILEENMERE QUALITY PRINCE 2 H T 1873600**
- **BLACK PEER H T 1873599**

These cows are bred to

- **BLACK PEER H T 1873599**
- **MR. EILEENMERE 43 2302822,** son of Mr. Eileenmere
- **EILEENMERE 1678 2452256,** by Eileenmere 1100th
- **ELLUNASON 2345148,** by Quality Prince of Greentop

EILEENMERE 1100th

Of the 8 bulls being offered

- **one is a 5 year old bull which we have been using in our herd, SOUTH WIND BANDOLIER 6, a large bull with plenty of scale**
- **another is a 3 year old bull by Black Peer H T which we have been using in the herd**
- **and several younger bulls of serviceable age**

Some of the families represented: Gammer, Ruth, Greek Rosebud, Zara, Witch, McHenry Blackcap, Blueblood Lady, Georgina, Blackcap Empress, Katinka, Esta of Bleaton, Beauty of Hayston. The Gammer, Witch, Esta of Bleaton and Beauty of Hayston cows have imported blood in them.

GREENTOP FARMS

J. Miles McGrew Walnut Grove, Illinois

ROGERS BOYS' PRODUCTION SALE

OCTOBER 26

KIRKSVILLE, MISSOURI
Starting at 12:30 P.M., CST and to be held at the fairgrounds sale barn.

SELLING 78 HEAD
This offering consists of 40 bulls, 38 females and 8 club steer calves.

THE BULLS
Include 25—1958 bulls, 15 bull calves; there are many outstanding club calves in the group.

THE FEMALES
Include 4 cows with calves and rebred, 7 bred heifers, 18—1959 heifer calves; many real toppy heifers suitable for 4-H or FFA projects.

This is an outstanding group of young cattle . . .
Most every one bred by us. There are some of the fanciest bull calves we've ever produced. Not overly fitted but with lots of quality and in numbers to choose from.

In the 19 years we've been producing Angus cattle . . .
the one thing we have learned is that to stay in business . . . We have to sell young cattle that are not overfitted but with lots of quality and with breeding that will compare with the best.

We have always used good bulls . . .
that are well bred and meet the demand of the buying public. When we sell them young they never sell too high.

So if you or your friends are interested . . .
in Angus cattle . . .we invite you as a sightseer, visitor or buyer, to write for a catalog and attend our sale October 26 as there will be bargains.

ROGERS BROS.

EARL KIRKSVILLE • MISSOURI HAROLD

the reserve purple in the Junior heifer show—13-year old Sydney Kemmis of Prophetstown, Illinois, making his first appearance in top competition. His heifer, Kemmis Erica, was by the home sire, K F Bardolier.

EXHIBITORS: Dale Marie Barrett, Easton, Ill.; Joyce Bauman, Eureka, Ill.; Thomas Lee Becker, Stanford, Ill.; Wesley E. Becker, Stanford, Ill.; David Blue, Clinton, Ill.; Berwin R. Bradley & Son, Avon, Ill.; Berwin R. Bradley & J. B. McCorkle, Avon, Ill. & Smithville, Mo.; T. A. Bradley & Sons, Avon, Ill.; Linda Brent, Stanford, Ill.; Cheryl L. Burns, Bourbonnais, Ill.; E. J. Burns & Sons, St. Francisville, Ill.; Gerald Carroll, Brimfield, Ill.; Bill Cary & Lancaster Lands, La Grange, Mo.; Gary N. Cooper, Windsor, Ill.; Coleen Coulter, Congerville, Ill.; Edward Cowman, Timewell, Ill.; Bruce Cresap, White Heath, Ill.; Robert E. Cresap, White Heath, Ill.; R. Daniel Crumbaugh, Le Roy, Ill.; Curtin Angus Farm, Blue Mound, Ill.; Michael Davis, Timewell, Ill.; H. C. Dilenbeck & Sons, Geneseo, Ill.; Leland O. Dollahon & Son, Seymour, Ill.; Cynthia Ann Eaton, Brooklyn, Ill.; Linn Eaton, Brooklyn, Ill.; Linn William Eaton, Brooklyn, Ill.; Frank Engel, Jr., Hampshire, Ill.; Robert Engel, Hampshire, Ill.; Flint & Flint, Calgary, Alta., Can.; Herbert Foreman & Son, Hammond, Ill.; David Gibbs, Piper City, Ill.; Donad Gibbs, Piper City, Ill.; Glenn J. Gibbs, Piper City, Ill.; Douglas Giese, Normal, Ill.; Larry Joe Green, Tuscola, Ill.; Kenneth Hamilton, Brimfield, Ill.; John Hamm, Adair, Ill.; Bob Herriott, Champaign, Ill.; Robert G. Hunter, Mowequa, Ill.; Steve Johnson, Galesburg, Ill.; Carol Sue Jones, Champaign, Ill.; Mark Robert Jones, Towanda, Ill.; Lyman Kemmis & Sons, Prophetstown, Ill.; Sidney Kemmis, Prophetstown, Ill.; Carson Kincaid, Palestine, Ill.; Thad Kuhfuss, Mackinaw, Ill.; Larry Kuntz, Goodfield, Ill.; Kenneth & William Lamont, Crossville, Ill.; Lancaster Lands, La Grange, Mo.; Forrest Lemons, Congerville, Ill.; Howard Lemons, Danvers, Ill.; Ray H. Lemons, Jr., Danvers, Ill.; Loury & Weaver, Peoria, Ill.; Richard & Ruth Maurer, Rochelle, Ill.; McCormick Farms, Barrington, Ill.; J. B. McCorkle, Smithville, Mo.; J. C. McLean, Quincy, Ill.; Ann Meeker, Mason City, Ill.; King Merritt Ranch, Bovina, Miss.; J. M. Miller, Olney, Ill.; Marion Moore & Herbert Foreman, Iuka, Kan. & Hammond, Ill.; Patricia Morris, Chadwick, Ill.; Pamela Parrott, Mahomet, Ill.; Robert W. Patterson, Hammond, Ill.; Jack Querfeld, Clinton, Ill.; Wesley Ratcliff, Seneca, Ill.; David Rickart, Strasburg, Ill.; D. F. Rincker & Son, Strasburg, Ill.; George Rithmiller, Jr., Toluca, Ill.; Larry Dee Roberts, Le Roy, Ill.; Duncan Robertson, Congerville, Ill.; Rose Gate Farm, Bourbonnais, Ill.; Charles M. Rundles, El Paso, Ill.; Warren J. Rundles, El Paso, Ill.; Ernest Stephen Sauers, Dawson, Ill.; Roger S. Schultz, Clinton, Ill.; David Shelton, Bethany, Ill.; William C. Shelton, Bethany, Ill.; Shoemaker Farms, Aledo, Ill.; South Wind Farm, Harmon, Ill.; H. George Sperry, Macomb, Ill.; A. H. Spitzer, Jr., Pleasant Plains, Ill.; Dean Stevens, Wapello, Ill.; George Stoerger & Sons, Monticello, Ill.; James E. Tays, Fisher, Ill.; Ronald Gene Thomas, Cropsey, Ill.; Timberline Farm, Congerville, Ill.; John J. Tolan, Pleasant Plains, Ill.; J. Garrett Tolan Farms, Pleasant Plains, Ill.; Tree Lane Farm, El Paso, Ill.; Orval Trimble & Sons, Newman, Ill.; Mr. & Mrs. E. J. Waller, Kewanee, Ill.; Floyd & Robert Weaver, Peoria, Ill.; Jerry Lee Weaver, Peoria, Ill.; Robert Weaver, Peoria, Ill.; William T. Weir, Gladstone, Ill.; West Woodlawn Farms, Creston, Ill., Willow Creek Farm, Galesburg, Ill.

JUDGE: Dale Fletcher, Pine Plains, N. Y.

BULLS:

Late Senior Bull Calves, (12 shown): 1—Dor Macs Bardoliermere 157, J. C. McLean; 2—M F Bardoliermere 20, McCormick Farms; 3—Keystone

—RALPH L. SMITH FARMS—

YOUR ATTENTION PLEASE!

Dispersion

SATURDAY,

October 10, 1959

AT THE FARM

Chillicothe, Missouri

200 HEAD SELL — 160 LOTS SELL

35 BULLS — 135 FEMALES

SALE STARTS PROMPTLY AT 10:00 A.M.

One of the GREAT Angus Herds of All Times!

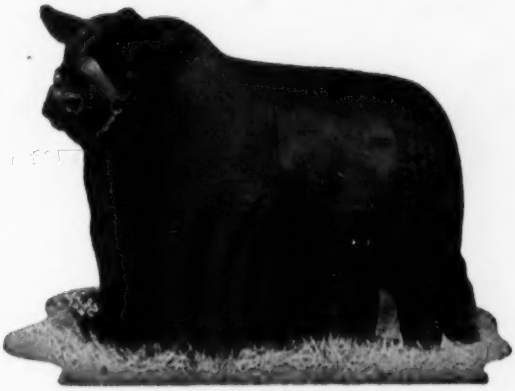

BLACK KNIGHT 160 OF A. V.
One of the most important bulls ever in service in the RLS Herd. His Get and Service sell. "160th" is a remarkable bull — his bulls and heifers are both very good — a high percentage of show calibre.

THE SHOW HERD SELLS--READY TO SHOW!

16 Bulls fitted and ready for strong competition. This is the best group of bulls ever in our show barn!

12 Heifers—They are strictly tops—several heifers are the kind that can win in the major shows. To show and win is important. This show herd can do a lot of winning. Pick the ones you need; they should win for you or develop into valuable additions to your herd.

A TREMENDOUS COW HERD SELLS!

150 Cows and Bred Heifers. Included are: Imported cows — the great Bandeline cow (perhaps the most important producing cow we have ever owned — see the Junior Yearling show heifer and her Junior bull calf in the show barn), Jaliva, a sister to our undefeated show heifer last year, Luxury, Hayston Beauty, Barbarosa, Edwina, Bonnie Queen, Sunbeam Queen Mother, Royal Lady, Beulah, Eline, Blackbird Progress, Gammer, Blythesome Maid, Erica Marie, and most of the other important families of the breed; also, the many daughters and granddaughters of the Imported Cows.

Every cow that is old enough to be a questionable producer or is unsound has been removed — all non-producers are removed and only cows with calves at side or bred and in calf will sell, except for the show heifers.

SALE HEADQUARTERS:
• STRAND HOTEL, CHILLICOTHE, MO.

AUCTIONEERS:
• HAM JAMES AND PAUL GOOD

For catalogs and reservations, contact

• RALPH L. SMITH
OWNER

• GEORGE COOPER, MGR.
CHILLICOTHE, MISSOURI

PHIL LJUNGDAHL, SALE MGR.
• 330 F STREET N.W.
MIAMI, OKLAHOMA

HANDI-KLASP

The Neck Chain Sets Loaded With Deluxe Features!

1. **World Famous Handi-Klasp**
2. **Built In, Hang Proof Safety**
3. **Elimination of Dangling Chain**
4. **All New Imperial Tag**

ALL STANDARD EQUIPMENT NOTHING EXTRA TO BUY!

OPERATING CONVENIENCE UNEXCELLED!

White Tags Black Numbers
Yellow Tags Black Numbers

NUMBERS CAN'T BE LOST!

Easiest to read of all tags!

WORTHY COMPANION FOR THE PROVEN WORLD'S FINEST FASTENER

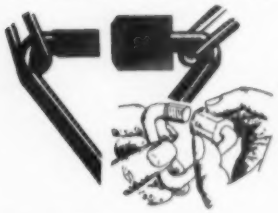

FAST! EASY TO USE ON ANY CHAIN

Complete sets $1.25
Handi-Klasps, each Post Paid ..... $ .45
100 or more, each Post Paid ..... $ .35
Imperial Tag, each Post Paid ..... $ .55

(SETS 25¢ each for postage if less than 10. 10 or more, 10¢ each)

PLEASE STATE COLOR DESIRED.

HANDI-KLASP CO.

WEBSTER CITY, IOWA

TEL.: TEmple 2-5579

Bradolier T A, T. A. Bradley & Sons; 4—M F Bardoliermere 23, McCormick Farms; 5—Bardoliermere of West Woodlawn 3, West Woodlawn Farms; 6—Dor Macs Bardoliermere 173, J. C. McLean; 7—Black Barban L 8, Lancaster Lands; 8—Eileenmere W R 61, Warren J. Rundles; 9—Bardoliermere of West Woodlawn 2, West Woodlawn Farms; 10—Matchmaker 32 of J M, J. M. Miller; 11—Dor Macs Bardoliermere B 23, E. J. Burns & Sons; 12—Lazy H Eilanmere 552, Bob Herriott.

Early Senior Bull Calves, (13 shown): 1—Dor Macs Bardoliermere 150, J. C. McLean; 2—Jemora Bradolier T A, T. A. Bradley & Sons; 3—Eileenmere 1800, J. Garrett Tolan Farms; 4—Matchmaker 24 of J M, J. M. Miller; 5—Dor Macs Bardoliermere 155, J. C. McLean; 6—Bardoliermere of West Woodlawn, West Woodlawn Farms; 7—Eileenmere 1853, John J. Tolan; 8—Bardolier M113, Lancaster Lands; 9—Eileenmere of Clear Dawn 10, Linn Eaton; 10—L W Majestic Bondolier, Loury & Weaver; 11—Eileenmere T F 235, George Stoerger & Sons; 12—K F Bardolier of Jon Don 2, John Hamm; 13—Eileenmere CAF 12, Curtin Angus Farm.

Late Summer Yearling Bulls, (11 shown): 1—Eleenmere 1791, John J. Tolan; 2—M F Bardoliermere 33, Flint & Flint; 3—M F Bardoliermere 15, McCormick Farms; 4—Elation 21 of Model, T. A. Bradley & Sons; 5—Bandolier 40 of W W, William T. Weir; 6—M F Bardoliermere 14, McCormick Farms; 7—Eileenmere 1805, J. Garrett Tolan Farms; 8—Bandolier 33 of W W, William T. Weir; 9—TT 500 Eileenmere 46, A. H. Spitzer, Jr.; 10—Eileenmere T F 230, George Stoerger & Sons; 11—Eileenmere W R 53, Warren J. Rundles.

Early Summer Yearling Bulls, (14 shown): 1—Swan Pointmere 7530, West Woodlawn Farms; 2—K F Bardolier of Jon Don, John Hamm; 3—Dor Macs Bardoliermere, J. C. McLean; 4—M F Bardoliermere 25, Flint & Flint; 5—Dor Macs Bardoliermere B 9, E. J. Burns & Sons; 6—Eileenmere 1816, John J. Tolan; 7—K F Blue Boy, Lyman Kemmis & Sons; 8—Dor Macs Bardoliermere 140, J. C. McLean; 9—Black Eileenmere R 853, D. F. Rincker & Son; 10—Dor Macs Clearview 9, William C. Shelton & Sons; 11—W W Bardoliermere, William T. Weir; 12—Reveille Bradolier T A, T. A. Bradley & Sons; 13—Blackcap Envious 2, Leland O. Dollahon & Sons; 14—T L Eileenmere 15, A. H. Spitzer, Jr.

Junior Yearling Bulls, (13 shown): 1—Eileenmere T F 227, George Stoerger & Sons; 2—Swan Pointmere 7519, West Woodlawn Farms; 3—Eileenmere 1789, John J. Tolan; 4—Dor Macs Bardoliermere 129, J. C. McLean; 5—Eileenmere E A R 23, Gary N. Cooper; 6—Eileenmere 1751, Robert F. Cresap; 7—TT Eileenmere 500 CAF, Curtin Angus Farm; 8—Dor Macs Bardoliermere 130, J. C. McLean; 9—T A Bardolier 21, T. A. Bradley & Sons; 10—Bandolier R 21, Kenneth Hamilton; 11—Morris Dormacileer, Patricia K. Morris; 12—Eileenmere R 802, D. F. Rincker & Son; 13—Matchmaker 16 of J M, J. M. Miller.

Senior Yearling Bulls, (14 shown): 1—Dor Macs Bardoliermere 122, J. C. McLean; 2—Keystone of Sunbeam, West Woodlawn Farms; 3—Eileenmere 1730, J. Garrett Tolan Farms; 4—TT 500 Eileenmere 11, A. H. Spitzer, Jr.; 5—Cavalier Phillip, Willow Creek Farm; 6—Meadowmere Lad, West Woodlawn Farms; 7—Kinlochmere 23 L, Lancaster Lands; 8—Eileenmere C R 200, Charles M. Rundles; 9—Woodlawn Bardoliermere 14, Kenneth Hamilton; 10—Black E Eileenmere 2 GNC, Gary N. Cooper; 11—Eileenmere T F 224, George Stoerger & Sons; 12—Dor Macs Clearview 4, William C. Shelton & Sons; 13—Eileenmere CAF 3, Curtin Angus Farm; 14—Matchmaker of J M, George Stoerger & Sons.

Summer Senior Yearling Bulls, (9 shown): 1—Eileenmere 1755, John J. Tolan; 2—Eileenmere 1757, A. H. Spitzer, Jr.; 3—Dor Macs Bardoliermere 110, J. C. McLean; 4—Meadowmere 1654, Bob Herriott; 5—Bondolier of GVF 14, Floyd & Robert Weaver; 6—Illini Bardoliermere 2, Orval Trimble & Sons; 7—Eileenmere 1752, J. Garrett Tolan Farms; 8—Bardolier M 82, Lancaster Lands & Bill Cary; 9—Imp. Bradolier Royal Banks, Berwin R. Bradley.

Two Year Old Bulls, (7 shown): 1—C H Eileenmere 500, A. H. Spitzer, Jr.; 2—Eileenmere R 77, Orval Trimble & Sons; 3—Moores Gammer T, Marion Moore & Herbert Foreman; 4—Dor Macs Bardoliermere 105, J. C. McLean; 5—Bardolier M 68, J. B. McCorkle & Berwin R. Bradley; 6—K F Bardolier 17, Lyman Kemmis & Son; 7—Eileenmere of Fern Dale, Rose Gate Farm.

Junior Champion Bull: Dor Macs Bardoliermere 150, J. C. McLean.

Reserve Junior Champion Bull: Eileenmere T F 227, George Stoerger & Sons.

Senior Champion Bull: Dor Macs Bardoliermere 122, J. C. McLean.

Reserve Senior Champion Bull: Eileenmere 1755, John J. Tolan.

Grand Champion Bull: Dor Macs Bardoliermere 150, J. C. McLean.

Reserve Grand Champion Bull: Dor Macs Bardoliermere 122, J. C. McLean.

Three Bulls, (9 shown): 1—J. C. McLean; 2—West Woodlawn Farms; 3—John J. Tolan; 4—A. H. Spitzer, Jr.; 5—George Stoerger & Sons; 6—McCormick Farms; 7—T. A. Bradley & Sons; 8—William T. Weir; 9—Lancaster Lands.

Two Bulls, (9 shown): 1—J. C. McLean; 2—John J. Tolan; 3—A. H. Spitzer, Jr.; 4—McCormick Farms; 5—T. A. Bradley & Sons; 6—George Stoerger & Sons; 7—John Hamm; 8—William T. Weir; 9—D. F. Rincker & Son.

HEIFERS:

Late Senior Heifer Calves, (7 shown): 1—Rundles Eline 54, Charles M. Rundles; 2—Blackcap Bessie T F 13, George Stoerger & Sons; 3—TT Erivamere 3, A. H. Spitzer, Jr.; 4—Blackbird M 16, Richard & Ruth Maurer; 5—Bessie 2 Bradley T A, T. A. Bradley & Sons; 6—Miss Burgess of West Woodlawn 59, West Woodlawn Farms; 7—Rosebud 3, Charles M. Rundles.

Early Senior Heifer Calves, (20 shown): 1—Matilda 5 Bradley T A, T. A. Bradley & Sons; 2—Bashful Bead of T L 6, Ray H. Lemons, Jr.; 3—TT Blueblood Lady 2, A. H. Spitzer, Jr.; 4—Blackbirdetta T F 4, George Stoerger & Sons; 5—Dor Macs Juan 16, J. C. McLean; 6—Kemmis Pride 2, Sidney Kemmis; 7—Miss Brenda T 2, John J. Tolan; 8—Rundles Eline 530, Charles M. Rundles; 9—Ruth 4 of J M, J. M. Miller; 10—Lazy H Blackbird 27, Bob Herriott; 11—Morris Mercermere, Patricia K. Morris; 12—Lady Eileenmere of GNC, Gary N. Cooper; 13—Black Enchantress 170, Charles M. Rundles; 14—Elbette L 4, Lancaster Lands; 15—Blackbird Shirley 9 of GNC, Gary N. Cooper; 16—Blackcap Eileenmere 4, Warren J. Rundles; 17—Erics Lady of CIF 2, Roger S. Schultz; 18—Karen Elba 5, A. H. Spitzer, Jr.; 19—Blackcap Missie Maplemere 10, Carson Kincaid; 20—Bonnie of C E 3, Cynthia Ann Eaton.

Late Summer Yearling Heifers, (18 shown): 1—Dor Macs Bessie 7, J. C. McLean; 2—Eminent E of West Woodlawn, West Woodlawn Farms; 3—M F Barbara Beauty 2, McCormick Farms; 4—Paulinemere 51, J. Garrett Tolan Farms; 5—Fannie Bess Bradley T A, T. A. Bradley & Sons; 6—Ballindalloch Jilt S, Dean Stevens; 7—Miss Blackcap of Timberline, Larry Kuntz; 8—Greta Gammer of Willow Creek, Willow Creek Farm; 9—Kemmis Empress, Lyman Kemmis & Sons; 10—Gibbs Erica Jean, Donald Gibb; 11—Blackcap Eileenmere 4, Warren J. Rundles; 12—Morris Erica 69, Patricia K. Morris; 13—Blackcap Baby S A 5, Terry Rickart; 14—Burgeleisa Bonnie, Dale Marie Barrett; 15—Erica T L 58, Tree Lane Farm; 16—Ankony Blackbird 151, Howard Lemons; 17—Miss Ericamere W W 6, William T. Weir; 18—Blackcap L, Lancaster Lands.

Early Summer Yearling Heifers, (19 shown): 1—Lady Banmere 5, John J. Tolan; 2—Dor Macs Blackcap Empress 49, J. C. McLean; 3—Blackbird Bessie 58, Gerald Carroll; 4—Bashful Bead 30, Duncan Robertson; 5—M F Barbara Lady 2, McCormick Farms; 6—TT Lovely Ballariva, A. H. Spitzer, Jr.; 7—Elluno T F 30, George Stoerger

HILL TOP FARM

● ● ● ROYAL CENTER, INDIANA

HOMEPLACE EILEENMERE 707

1956 ALL AMERICAN FUTURITY
SUPREME CHAMPION

Sire of our Herd Sire . . .

CREEK SIDE EILEENMERE 707

Out of a well bred Katinka cow. His get and service will be featured in this sale.

FIRST PRODUCTION SALE

AT THE FARM

October 23

12:30 C.S.T.

Selling . . . 75 Head

- ★ 8 BULLS
- ★ 11 COWS with calves at side
- ★ 16 BRED & OPEN HEIFERS
- ★ 10—1959 HEIFERS
- ★ 20 STEER CALVES

SPECIAL ATTRACTION

Selling an own daughter of BARDOLIERMERE 2d

One of the most outstanding females that we have ever had on the farm. She sells with a heifer calf at side.

Families . . .

Ballindalloch Jilt
McHenry Blackcap
Blackcap
Enchantress Trojan Erica
Juana Erica
Blackbird
4th Branch Blackbird

The following great bulls are sires or grandsires of the cattle selling . . .

IMPORTED KORAN P OF BALFRON
HOMEPLACE EILEENMERE 492d
WILDWOOD BANDOLIER
EILEENMERE 1032
HOMEPLACE EILEENMERE 999-35th

For Catalogs, Write

Marion Beecher & Sons

ROYAL CENTER, INDIANA

Phone 3052

HAM JAMES
AUCTIONEER

JIM RENTZ
FOR THE JOURNAL

& Sons; 8—Burgess Maid B of CD 3, Linn William Eaton, Jr.; 9—Kemmis Pride, Sidney Kemmis; 10—Blue Erica Enchantress D 118, Leland O. Dollahon & Sons; 11—Georgina L, Lancanter Lands; 12—Blackcap Lady Enchantress, Leland O. Dollahon & Sons; 13—Erica K 810, Thad Kuhfuss; 14—Morris Princess 68, Patricia K. Morris; 15—Blackcap ALM, Ann Meeker; 16—Miss Whitney Blackcapmere A, D. F. Rincker & Son.

Junior Yearling Heifers, (25 shown): 1—Barbara Rose of West Woodlawn, West Woodlawn Farms; 2—Lady Elvinamere, Joyce Bauman; 3—Tolan Blackcap Missie C H, A. H. Spitzer, Jr.; 4—Jessica Bradley T A, T. A. Bradley & Sons; 5—Tolan Blackcap Missie 78, J. Garrett Tolan Farms; 6—Blackcap Rosebud T, J. Garrett Tolan Farms; 7—Eline of Donbar, William T. Weir; 8—Miss Bonnie Eileen, Linda Brent; 9—Violetamere 3, John J. Tolan; 10—Dor Macs Clearview Blackcap, David Shelton; 11—Dor Macs Winsome 9, J. C. McLean; 12—Queen HS 6, Bruce Cresap; 13—MF Zara 9, McCormick Farms; 14—Eulima Ebony of Willow Creek, Willow Creek Farm; 15—Bertrams Blackcap K 738, Thad Kuhfuss; 16—Blackbird Maid 5, Robert W. Patterson; 17—Flashy Girl of Rose Gate 2, Rose Gate Farm; 18—Queen of GNC 1100, Gary N. Cooper; 19—Bessie 12 of Model, Patricia K. Morris; 20—Elbalita, Donald Gibb.

Senior Yearling Heifers (21 shown): 1—Blackcap Tolan Missie 38th, John J. Tolan; 2—Bashful Bead 25, Timberline Farms; 3—Burgess of West Woodlawn 25, West Woodlawn Farms; 4—TT Blueblood Lady, A. H. Spitzer, Jr.; 5—Miss Burgess 4 of J M, Timberline Farms; 6—Kemmis Erica, Sidney Kemmis; 7—Susie of C F, Gerald Carroll; 8—Pride of G V F 12, Jerry Lee Weaver; 9—Annuity T A, Willow Creek Farm; 10—Bradley Chimera T A, T. A. Bradley & Sons; 11—Miss Bandolier Missie M B, Coleen Coulter; 12—Dor Macs Erica, J. C. McLean; 13—Enchantress Erica S, King Merritt Ranch; 14—Blackbird Progress BB, Robert F. Cresap; 15—Moore's Miss Blackbird 351, Herbert Foreman & Marion Moore; 16—El Brunetta 2, Cheryl L. Burns; 17—Elbina H of Clear Down, Cynthia Ann Eaton; 18—Annuity L 2, Lancaster Lands; 19—Blackbird Denny R, William C. Shelton & Sons; 20—Enchantress M 13, Lancaster Lands; 21—Eileen Queen of J & S 48, Wesley Ratcliff.

Two Year Old Heifers, (15 shown): 1—Black Burgess Lass 57, Pamela Parrett; 2—Jezebelle 8, Kenneth Hamilton; 3—Dor Mac Barbara 10, Robert Engel; 4—Blackcap Effie G, Bruce Cresap; 5—Blackcap McHeny T F, George Stoerger & Sons; 6—Kemmis Elsa, George Stoerger & Sons; 7—Pauline C A F 3, Curtin Angus Farm; 8—M F Pauline, McCormick Farms; 9—M F Blackbird Beauty, McCormick Farms; 10—Dor Macs Ennetta 11, J. C. McLean; 11—Blackbird Eline of D A F, David Gibb; 12—Bradley Gammer T A, T. A. Bradley & Sons; 13—Tolan Blackcap Missie 73, J. Garrett Tolan Farms; 14—Bradleys Georgina T A, Steve Johnson; 15—Blackbird B F, William C. Shelton & Sons.

Junior Champion Female: Barbara Rose of West Woodlawn, West Woodlawn Farms.

Reserve Junior Champion Female: Lady Elvinamere, Joyce Bauman.

Senior Champion Female: Blackcap Tolan Missie 38, John J. Tolan.

Reserve Senior Champion Female: Black Burgress Lass 57, Pamela Parrott.

Grand Champion Female: Blackcap Tolan Missie 38, John J. Tolan.

Reserve Grand Champion Female: Black Burgress Lass 57, Pamela Parrott.

Get of Sire, (6 shown): 1—John J. Tolan, 2—J. C. McLean; 3—T. A. Bradley & Sons; 4—McCormick Farms; 5—Lyman Kemmis & Sons; 6—Charles M. Rundles.

Junior Get of Sire, (6 shown): 1—J. C. McLean; 2—John J. Tolan; 3—T. A. Bradley & Sons; 4—McCormick Farms; 5—William T. Weir; 6—Charles M. Rundles.

Premier Breeder: J. C. McLean.

Livestock Insurance
KEIKI KESHNER

Good Earth Stock Farm
New Florence, Missouri

Representing:
Hartford and Lloyds
"If we haven't got it, we will help you get it. Never get caught with your insurance down".

Tel.: Montgomery City, Mo., 850J3

GRAIN BUSTER

The Most Rugged, Trouble Free Machine For Its Purpose Compare On Any Basis

Results — Performance — Construction — Capacity — Ease of operation — Economy of operation — Price — Anything. Compare with any other crimper or cracker and see why the **Allen Grain Buster** is superior in every way. **There just isn't any comparison.**

Crimps oats or cracks hard grains such as corn, barley, wheat, etc., with the same cylinders. Eliminates powder or dust. Crimped or cracked grain is the most efficient for full digestibility.

The Heart of the Machine is the Cylinders. Tough hardened steel cylinders with sharp spiral grooves and cutting edges will outlast two to four sets of rollers found in most machines. We repeat—They are tough hardened steel cylinders — not chilled iron or plated. Cylinders run on lifetime lubricated ball bearings (not bushings).

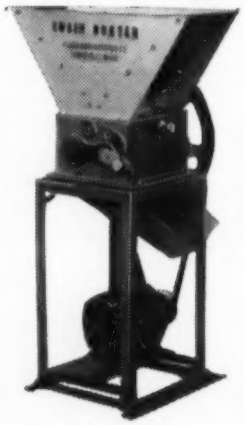

Body Housing is solid, heavy, compact, one piece casting—not welded angles or sheet metal. Crimp or crack all grains as fine or coarse as you like by merely moving a lever. Leaves the kernels of grain the way you want them—just right for easy digestion. No powder, no flour. Simple, quick adjustment. Takes only seconds, no tools required. No changing of cylinders.

Strong Alnico magnets remove tramp metal from grain.

These and many other precision engineering features allow the **Grain Buster** to operate on a **One Horsepower Motor.** Not 3 HP or 5 HP, required by others. And—the **Grain Buster,** including magnet assembly and aluminum hopper, is only $198.00. Pulleys, belts, motor and mounting stand available as desired.

Write for prices and complete information.

ALLEN ENGINEERING COMPANY **463 YORK STREET DETROIT 2, MICHIGAN**

OPEN CLASS STEER AWARDS
Judge: Al Neumann, Urbana, Ill.

Angus

Junior yearlings (29 shown): 1, Barbara Clausen, Manito; 2, Steve Hale, Wapella; 3, Kerry Lynn Tuttle, Arcola; 4, Thad Kuhfuss, Mackinaw; 5, Tex Spitzer, Jr., Pleasant Plains.

Summer yearlings (24 shown): 1, Joyce Reel, Congerville; 2, West Woodlawn Farms, Creston; 3, Joyce Bauman, Eureka; 4, Richard Rehn, Osco; 5, Leslie Reel, Congerville.

Steer calves (11 shown): 1, Barbara Larsen, Aurora; 2, Bonnie Fassett, Biggsville; 3, Joyce Reel; 4, Donald K. Voorhess, Fairview; 5, Lynn Watson, Macomb.

Champion Angus Steer: Barbara Clausen on junior yearling.

Reserve Champion Angus Steer: Joyce Reel on summer yearling.

Group of three steers (5 shown): 1, Leslie Reel; 2, Richard Rehn; 3, Linda Brent; 4, Kerry Lynn Tuttle; 5, Patricia Morris, Chadwick.

Champions

Grand Champion Steer: Barbara Clausen on Angus.

Reserve Grand Champion Steer: Bruce Wooley, Oswego, Ill., on Shorthorn.

JUNIOR STEER AWARDS
Judge: O. Burr Ross, Urbana, Ill.

Angus

Lightweights (35 shown): 1, Don Golden, Arrowsmith; 2, Joyce Bauman, Eureka; 3, Barbara Larsen, Aurora; 4, Bonnie Fassett, Biggsville; 5, Joyce Reel, Congerville.

Mediumweights (37 shown): 1, Thad Kuhfuss, Mackinaw; 2, Richard Rehn, Osco; 3, Joyce Reel; 4, Larry Gradert, Mineral; 5, Douglas Schrock, Flanagan.

Heavyweights (33 shown): 1, Barbara Clausen, Manito; 2, Dale Marie Barrett, Easton; 3, David Cox, Wyoming; 4, Ed Andres, Mattoon; 5, Diana Sperry, Macomb.

Champion Angus: Barbara Clausen on heavyweight.

Reserve Champion Angus: Thad Kuhfuss on mediumweight.

Champions

Grand Champion Steer: Barbara Clausen on Angus.

Reserve Grand Champion Steer: Kay Snearly, Paris, Ill., on Hereford.

Get the bloom and finish that holds the judge's eye with Albers

SHO-GLO

...*the* nurse-cow replacer

This Shorthorn steer was recently a grand champion at the Cow Palace in San Francisco. It is a perfect example of good breeding, excellent handling and grooming, and typifies results obtained on the Calf Manna – Sho-Glo program.

This low, blocky Angus steer – a reserve champion Angus at the CowPalace – was also fitted on the Calf Manna – Sho-Glo program. Note the extra bloom, the fine hair coat, and the overall "balance" of the animal.

New Albers Sho-Glo, teamed with Albers Calf Manna, gives beef men the most convenient and economical feeding program yet developed for show and sale calves. With this program your calves will put on more pounds per head and develop superior bloom and finish. Costly nurse-cow feeding is a thing of the past. You can figure the cost of feeding Sho-Glo at less than half the cost of nurse-cow feeding.

Calf Manna, the ideal creep feed concentrate, helps calves develop deep bodies, spring of rib and enormous capacity for roughage early in life. It speeds rumen development. It helps calves build quick vitality and rugged resistance to disease.

CALF MANNA CREEP FEEDING

Sho-Glo is a nurse-cow replacer and does not replace Calf Manna in your creep feeding program, which begins when calves are about four weeks of age. The creep feed should be the best grain ration or fitting ration, plus 10% to 20% Calf Manna.

1½ pounds of Sho-Glo replaces one gallon of milk. Feed Sho-Glo (never more than three or four pounds) on top of the grain ration at five or six months of age. Sho-Glo increases the rate of digestion of high-energy grain rations, thereby increasing feed consumption, and efficiency of feed conversion.

See your feed dealer now for Albers Sho-Glo and Calf Manna. Mail coupon below for complete information about Sho-Glo . . . a nurse-cow replacer for show and sale animals.

ALBERS MILLING COMPANY, Dept. BBA-109
A Division of Carnation Company
1016 Central Street, Kansas City 5, Missouri

Please send me a FREE copy of "Albers Sho-Glo . . . A Nurse-Cow Replacer For Show And Sale Animals."

NAME _____

ADDRESS OR RFD _____

CITY OR TOWN _____ STATE _____

Calf Manna

Sho-Glo

HIGH POINT FARM...

(DOROTHY D. WALL

AT THE FARM, 3 MILES WEST ON

He Sells—WHITNEYMERE 16th

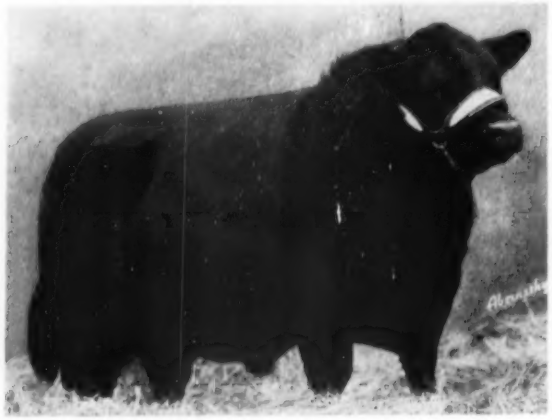

Featuring His Get and Service

7 yr. old son of Homeplace Eileenmere 210th—High scoring Angus Gold Medal sire in Indiana, 1958. Third high scoring Gold Medal sire of all breeds in 1957. Sired the second place carcass steer on the rail Chicago, 1957. At Gold Medal shows in Indiana last year (1958) he sired—Champion Get of Sire at Muncie, Russellville and Lebanon; Champion heifer and bull at the same shows; Champion bull at Lafayette and Reserve Champion Gold Medal steer over all breeds; and the Reserve Champion Bull and Heifer at the State Fair.

A large portion of the good young cows and heifers in the herd are sired by Whitneymere 16th, evidence of his siring ability. He sells sound in every way and should make someone a wonderful breed improving sire for several years yet.

He Sells—ANKONIAN 35137th

Featuring His Get and Service

Son of Homeplace Eileenmere 999-35th, bred by Ankony Farm and considered one of the top bulls in their sale, secured at a considerable price, was a member of their show herd and stood up well in a great class of two year olds at Chicago. Should make a wonderful cross on Whitneymere 16th daughters — calves from this cross are just now a year old and show great promise of being rugged, sound, breedy kind of calves. It is regrettable that this sale had to be held before these calves had more time to develop. Ankonian 35137th previously has been used artificially and we know of no reason why he couldn't be handled in this manner again if anyone so wishes. Only a sale of this nature affords an opportunity to purchase a bull of this caliber.

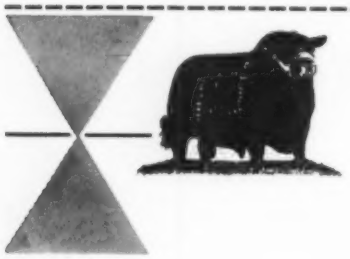

HIGH POINT FARM...

FOR CATALOGS AND RESERVATIONS
WRITE . . . STEVE WALL,
HIGH POINT FARM, LEBANON, INDIANA

..COMPLETE DISPERSAL

and SONS ESTATE)

ROUTE NO. 32, LEBANON, INDIANA

Selling 130 Head

9 BULLS - 33 BRED COWS

34 COWS AND CALVES

10 – 1958 HEIFERS

Several good steer calf prospects will be sold off the dams suitable for 4-H club calves next year.

A few of the outstanding females offered . . .

ANKONY BLACKBERRY—sired by Eileenmere 1032d

BLACK JESTRESS—by a son of Envious Blackcap B. 15th, from the Fulton Dispersal

A WITCH from the Bob Green herd by a son of Eileenmere 487th

A BLACKCAP BESSIE by Wildwood Bandolier from Mark Millers.

Several MIGNONNES—foundation from Bob Swaim—bred identically to many of the females that recently sold so well in the Ernie Beavers sale.

A wonderful brood cow in a McHENRY BARBARA that Dick and Steve selected in the B. Green sale.

The PERELLA OF WILMAE cow sells with a heifer calf at side by Whitneymere 16th. This cow did very well at the State Fair when she was a member of the show herd.

A GLENCARNOCK KARAMA by Eileenmere 668th, a half brother to the B. A. Dye bull. Her tabulation carries the old Canadian Champion Karama of Glencarnock 2d in her third generation.

A CALDWELL ELAINE direct from the home in Ohio.

An ELBA ERICA, the highest scoring cow in the herd when classified, combining Eileenmere, Bell Boy and Bandolier of Anoka breeding from Secondinos.

A JILT a granddaughter of Bardoliermere 2d

A PRIDE coming through the Schmuecker bred Eve of Pinehurst cows. This is the dam of the top bull in last fall's Production sale that sold to Michigan.

A JUANERRA ERICA sired by Homeplace Eileenmere 210th.

A TOLAN PRIDEMERE T. shows two generations of Tolan breeding in her tabulation.

An ELBA bred by Whitney — dam of our State Fair Grand Champion female — as dam of the top heifer in our Production sale going to Whitney.

H. P. F. ELBA—Grand Champion at the 1955 State Fair in both the Gold Medal and open shows. Sired by Ankonian 3263d, a son of Eileenmere 1032d.

A daughter of BARDOLIERMERE 10th, the Stone Gate bull, her heifer sold to Ankony last fall.

An ETNA daughter of Ankonian 3550th—coming from the Lakewood Farm Etna cows.

THURSDAY OCTOBER 22

SALE TIME 11:30 A. M. C. S. T.

This offering includes all of the calves used in our show herd this season.

A complete herd pregnancy examination will be made and the results announced for each animal sale day.

The herd is Accredited for Brucellosis and Certified Tuberculosis free. Practically all females have been officially calfhood vaccinated.

THE DOROTHY D. WALL & SONS HERD

AUCTIONEERS: HAM JAMES AND PAUL GOOD

JIM RENTZ FOR THE JOURNAL

LUNCH SERVED ON THE GROUNDS

LEBANON, INDIANA

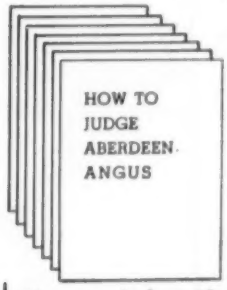

BUY THEM BY THE DOZEN

How to judge Aberdeen-Angus

Excellent for Schools, 4-H, anyone interested in judging Aberdeen-Angus

Illustrated reproduction of pamphlet issued by The Aberdeen-Angus Cattle Society of Scotland showing breed points of the bull, the cow and fat stock. Effectively charted and described with keyed illustrations. Appeared first in the United States in the ABERDEEN-ANGUS JOURNAL. Single reprints are available in America for 25¢. In lots of 10 or more, 15¢ each.

Address:

The Aberdeen-Angus Journal
Box 238
Webster City, Iowa

MINNESOTA STATE FAIR

(Continued from page 68)

in class, the Gauger Brothers went on to win both the three and two bull groups, second in the get-of-sire and first in the junior get-of-sire . . . winning the Premier Breeder and Premier Exhibitor awards of the show. Eileenmere T 26 was sire of both gets for the Gauger Brothers.

Also placing top in the group shows were Norman and Fritz Nibbe of Lake City, Minnesota, who won the get-of-sire group on Burgess Bardolier 100th, and stood second in the two bull group. Second in the three bull group was the entry of Henry T. McKnight while the Campbell Brothers were second in the junior get.

EXHIBITORS: Jim Anderson, Monticello, Minn.; Lisle J. Blackbourn, Cassville, Wis.; Burke Bros., Blooming Prairie, Minn.; Campbell Bros., Utica, Minn.; Eikmeier Bros., Pipestone, Minn.; A. M. Falkenhagen, Kasson, Minn.; Addis Greiman & Sons, Garner, Iowa; Lloyd W. Griffith & Sons, Kasson, Minn.; Clarence E. Hillman, Canova, S. D.; Myrna Jaglowski, St. Paul, Minn.; Maplewood Farm, Johnson Creek, Wis.; Harry May, Mineral Point, Wis.; Henry T. McKnight, Excelsior, Minn.; Norman & Fritz Nibbe, Lake City, Minn.; Bert Priebe & Sons, Algona, Iowa; Red River Valley Aberdeen Angus Farms, Ada, Minn.; J. Ivan Sample, Spring Valley, Minn.; Shady Lane Farms, Clear Lake, S. D.; William Thayer, Truman, Minn.

JUDGE: Duane Clark, Worthing, S. D.

BULLS:

Two Year Old Bulls, (3 shown): 1—Kasso Ann of Shady Lane, Shady Lane Farms; 2—Eileenmere 278 of Bon View, Clarence E. Hillman; 3—Elmdales Bardolier 133, Eikmeier Bros.

Summer Senior Bulls, (7 shown): 1—Elbas Lad 347 of SL, Shady Lane Farms; 2—Eileenmere T 97 of SL, Shady Lane Farms; 3—Elmdales Bardolier 140, Eikmeier Bros.; 4—TT Eileenmere 72, Henry T. McKnight; 5—Eileenmere 293 of Bon View, Clarence E. Hillman; 6—Eileenmere Blackwood RRV 375, Red River Valley Aberdeen Angus Farms; 7—Arlavon Eileenmere 64, Burke Bros.

Senior Yearling Bulls, (7 shown): 1—Eston Boy of Garner, Addis Greiman & Sons; 2—Sprucewood Bardolier A, Norman & Fritz Nibbe; 3—Bandolier 9 of Glen Vale, Harry May; 4—Eileenmere 294 of Bon View, Clarence E. Hillman; 5—Eileenmere 3057 of SL, Shady Lane Farms; 6—Cornwell Eileenmere 3207, Henry T. McKnight; 7—Elmdales Bardolier 147, Eikmeier Bros.

Junior Yearling Bulls, (8 shown): 1—Bellevue Bardoliermere 94, Henry T. McKnight; 2—Rowley 658 of SL, Shady Lane Farms; 3—Sprucewood Black Boy, Norman & Fritz Nibbe; 4—Eileenmere 328 of Bon View, Clarence E. Hillman; 5—Eric of Silver Gate, A. M. Falkenhagen; 6—Highland Balgour, Campbell Bros.; 7—Elmdales Bardolier 166, Eikmeier Bros.; 8—Bandolier 123 of Glen Vale, Harry May.

Summer Yearling Bulls, (13 shown): 1—H H Bardoliermere 223, A. M. Falkenhagen; 2—Eric Blackcap G R 2, Lisle J. Blackbourn; 3—Estons Eileenmere, Addis Greiman & Sons; 4—Prince of Boulder Front, J. Ivan Sample; 5—Sprucewood Burgess, Norman & Fritz Nibbe; 6—Eileenmere 361 of Bon View, Clarence E. Hillman; 7—Stark Woods Blackcap, Burke Bros.; 8—Black Mac of Sprucewood, Norman & Fritz Nibbe; 9—Tree Lane Eileenmere 1125, Lloyd W. Griffith & Sons; 10—Dor Macs Bardolier 140, Red River Valley Aberdeen Angus Farms; 11—Willaines Queen Beauty, William Thayer; 12—Eileenmere RRV 248, Red River Valley Aberdeen Angus Farms; 13—Blacktop Prince 40, Burke Bros.

Late Summer Yearling Bulls, (9 shown): 1—Jead of Grant River, Lisle J. Blackbourn; 2—Kastor 678 of SL, Shady Lane Farms; 3—Scottish Prince 8335, Clarence E. Hillman; 4—Cornwell Eileenmere 48, Henry T. McKnight; 5—Eileenmere of Garner 20, Addis Greiman & Sons; 6—Eileenmere of Boulder Front 3, J. Ivan Sample; 7—Highland Gestin, Campbell Bros.; 8—Blacktop Prince 60, Burke Bros.; 9—Eileenmere of Boulder Front 4, J. Ivan Sample.

Early Senior Bull Calves, (7 shown): 1—Ashland Bardolier, Maplewood Farm; 2—Eileenmere Blackcap of SL, Shady Lane Farms; 3—Highland Elective, Campbell Bros.; 4—Highland B Halkon, Campbell Bros.; 5—Elmdales Bardolier 182, Eikmeier Bros.; 6—Eileenmere 379 of Bon View, Clarence E. Hillman; 7—Blacktop Conquestor 2, Burke Bros.

Late Senior Bull Calves, (6 shown): 1—Eileenmere Elbar of SL, Shady Lane Farms; 3—Maplewood Eileenmere 2, Maplewood Farm; 3—Maplewood Eileenmere 4, Maplewood Farm; 4—Gregory of Boulder Front 13, J. Ivan Sample; 5—Eileenmere 377 of Bon View, Clarence E. Hillman; 6—Eileenmere of Boulder Front 7, J. Ivan Sample.

Junior Champion Bull: Bellevue Bardoliermere 94, Henry T. McKnight.

Reserve Junior Champion Bull: Rowley 658 of SL, Shady Lane Farms.

Senior Champion Bull: Eston Boy of Garner, Addis Greiman & Sons.

Reserve Senior Champion Bull: Elbas Lad 347 of SL, Shady Lane Farms.

Grand Champion Bull: Eston Boy of Garner, Addis Greiman & Sons.

Reserve Grand Champion Bull: Elbas Lad 347 of SL, Shady Lane Farms.

Three Bulls, (9 shown): 1—Shady Lane Farms; 2—Henry T. McKnight; 3—Norman & Fritz Nibbe; 4—Addis Greiman & Sons; 5—Clarence E. Hillman; 6—Maplewood Farm; 7—Campbell Bros.; 8—Eikmeier Bros.; 9—Burke Bros.

DID YOU KNOW

Some folks have the idea that because we strive for quality work in our sale catalogs, our prices are out of reach. That just isn't the case.

For instance, we have printed the catalogs for a regional Angus Association down in Missouri every year for the past ten years with complete satisfaction both in price and service. Last year 500 copies, 28 pages, cost them just $161 and the price is the same this year. They use 3 pedigrees on a page wherever the footnotes are not too long and you could do the same.

The allied services of the JOURNAL and the printing company can be of help. We have a dandy mailing service, too. We keep our list right up to date. Folks tell us it is one of the very best.

Write or Phone TODAY!

The Fred HAHNE Printing Company

Sale Catalog Specialists Since 1902

BOX 238 **WEBSTER CITY, IOWA** PHONE TE 2-4034

Angus purebreds... good investment for pride and profit!

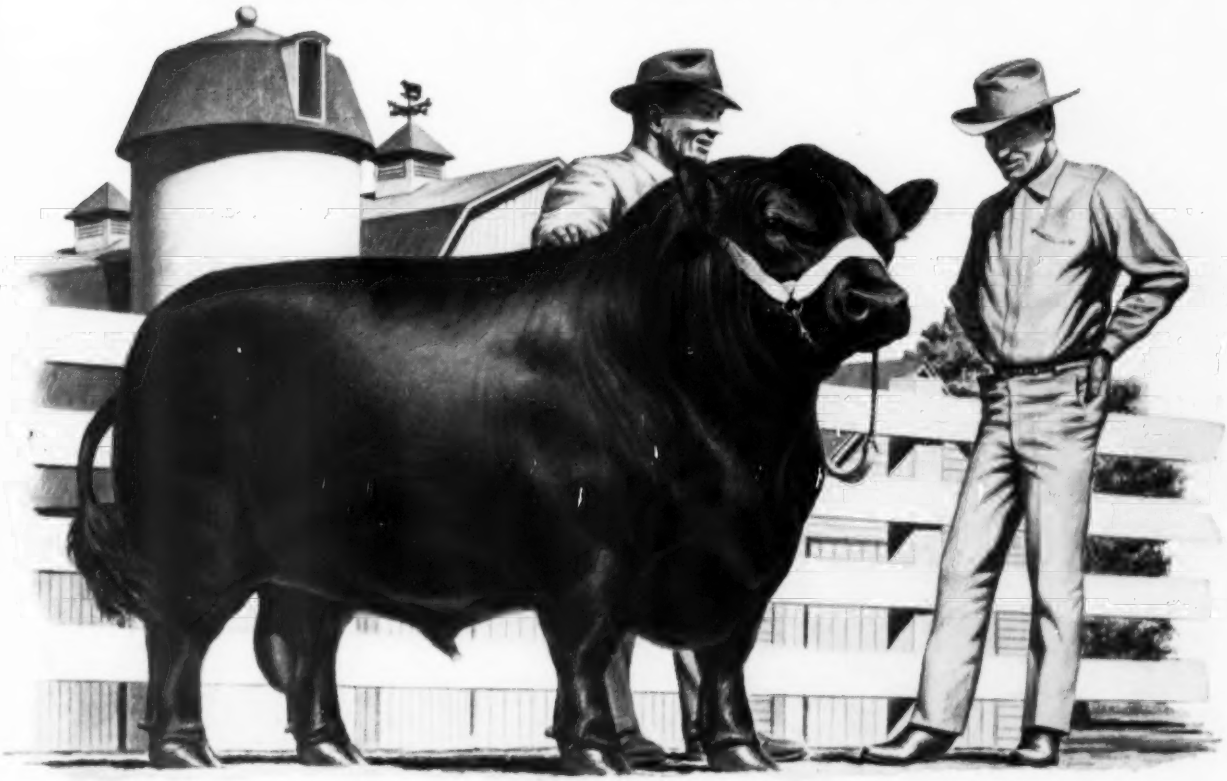

YOUR investment in Angus purebreds is more than an investment for profit. It's also an investment in a way of life that offers stability and satisfaction.

What better pleasure is there than seeing your own blocky Black cattle on straight sturdy legs grazing on bountiful green pastures? What greater reward can you leave your sons, and posterity, than a superior animal with which to further improve the efficiency of all beef production . . . *a living heritage more important than gold?* And what a satisfaction to associate with other purebred breeders whose goals are the same as yours, whose methods of approaching these challenges may be different, and who respect you for following your path! These are the sincerest and friendliest people in the world.

Angus Are Naturally Hornless

Yes, this life with purebred Angus . . . "cattle raising at its best" . . . is the acme of pleasure—and success, too.

There are ever so many reasons: Modern-type cattle producing the beef housewives prefer and packers pay more for . . . easier calving, longer cow life, more calves per 100 cows . . . no snowburned udders, no cancer eye, less pink eye . . . efficient converters of grain and roughage into market-topping beef . . . the proven power to produce a profit.

What's more, Angus are naturally hornless! And breeders of purebred Angus have concentrated on producing a better beef animal—while other breeds have been trying and trying to remove the horns. It's another reason why Angus are so far ahead.

Be Ahead! Breed Blacks!

If you have faith in the future—and a desire to build better beef—isn't it time to begin? This is an era of opportunity—the confident and growing years of a great breed of beef cattle are just ahead. The opportunity is yours.

Start your herd now with purebred cows or heifers available from good Angus breeders all over the country.

It's your opportunity to invest in a stable and satisfying business for the future . . . a business that offers you pride as well as profit!

American Angus Association
3201 Frederick Blvd., St. Joseph, Missouri

"This advertisement is another of a series promoting Aberdeen-Angus cattle in the nation's livestock publications."

Two Bulls, (9 shown): 1—Shady Lane Farms; 2—Norman & Fritz Nibbe; 3—Addis Greiman & Sons; 4—Lisle J. Blackbourn; 5—Clarence E. Hillman; 6—Maplewood Farm; 7—Campbell Bros.; 8—Eikmeier Bros.; 9—Red River Valley Aberdeen Angus Farms.

HEIFERS:

Two Year Old Heifers, (8 shown): 1—Mayflowers Lassie 34 of G V, Harry May; 2—Cornwell Barbara Rose 1032, Henry T. McKnight; 3—Sprucewood Pride A, Norman & Fritz Nibbe; 4—Elmdales Eisa 97, Eikmeier Bros.; 5—Highland Barbaramere 4, Campbell Bros.; 6—Blacktop Erica, Burke Bros.; 7—Lassy E 4 of Bon View, Clarence E. Hillman; 8—Anita K Elba of SL, Shady Lane Farms.

Senior Yearling Heifers, (11 shown): 1—Highland Mary 12, Campbell Bros.; 2—Cornwell Blackbird 13, Henry T. McKnight; 3—Anneta Ann of Shady Lane, Shady Lane Farms; 4—Blackcap Bess 10 of Bon View, Clarence E. Hillman; 5—Barbara 247 of M F, Lloyd W. Griffith & Sons; 6—Annabel 90 of Glen Vale, Harry May; 7—Kemmis Barbara 2, Maplewood Farm; 8—Pride of Sprucewood 2, Norman & Fritz Nibbe; 9—Barry Elba Ebnista, Lloyd W. Griffith & Sons; 10—Highland Barbaramere 3, Campbell Bros.; 11—Blacktop Pride 3, Burke Bros.

Reserve Senior and Grand Champion bull, Elba's Lad 347 of SL, shown by Shady Lane Farms of Clear Lake, South Dakota. Shown with the champion are John Gauger and son, Ardell. The Gauger Brothers, owners of Shady Lane Farms also won the Premier Breeder and Premier Exhibitor awards of the Minnesota Fair.

Senior and Reserve Grand Champion female of the Minnesota Fair, Mayflower's Lassie 34 of GV, shown by Harry May of Mineral Point, Wisconsin. Judge Duane Clark is on the left with Harry May at the halter.

Junior Yearling Heifers, (10 shown): 1—Enchantress 127 of Elmdale, Eikmeier Bros.; 2—Sprucewood Rose 2, Norman & Fritz Nibbe; 3—Elba Eva 2, Norman & Fritz Nibbe; 4—Blackcap Beulah 12 G R, Lisle J. Blackbourn; 5—Draheims Elba, Maplewood Farm; 6—Foxie 3 of Blacktop, Burke Bros.; 7—Rosemere Pride of Bon View, Clarence E. Hillman; 8—Princess Jet 11 of Monti, Jim Anderson; 9—Evening Erica of Blacktop, Burke Bros.; 10—Miss Burgess RRV 108, Red River Valley Aberdeen Angus Farms.

Summer Yearling Heifers, (14 shown): 1—Elbanth of Silver Gate 6, A. M. Falkenhagen; 2—Highland Pride 129, Campbell Bros.; 3—Pride of Sprucewood M 3, Norman & Fritz Nibbe; 4—Miss Burgess Garner 3, Addis Greiman & Sons; 5—Heatherbloom 2 Grant River, Lisle J. Blackbourn; 6—Blackcap of Blacktop, Burke Bros.; 7—Elba 21 of Elmdale, Eikmeier Bros.; 8—Mayflowers Lassie 146 of Glenvale, Myrna Jaglowski; 9—Gammer of Bellevue 17, Henry T. McKnight; 10—Black Mist of S G 15, A. M. Falkenhagen; 11—Erianna 4 of Bon View, Clarence E. Hillman; 12—Royal Lady 4 of Echo Valley, Red River Valley Aberdeen Angus Farms; 13—Ann Rowley 29 of SL, Shady Lane Farms; 14—Eona Erica of Blacktop 2, Burke Bros.

Late Summer Yearling Heifers, (6 shown): 1—Highland Gloss, Campbell Bros.; 2—Eris of Garner, 5, Addis Greiman & Sons; 3—Ann T 26 of SL, Shady Lane Farms; 4—E Erianna 5 of Bon View, Clarence E. Hillman; 5—Sprucewood Princess N 2, Norman & Fritz Nibbe; 6—Ever Erica of Boulder Front, J. Ivan Sample.

Senior Heifer Calves, (7 shown): 1—Queenmere, Burke Bros.; 2—Ann T 808 of SL, Shady Lane Farms; 3—Grant River Miss Burgess 15, Lisle J. Blackbourn; 4—McKnights Queen Mother, Henry T. McKnight; 5—Ann Elbar Peg of SL, Shady Lane Farms; 6—Highland Gail, Campbell Bros.; 7—H Eileen 4 of Bon View, Clarence E. Hillman.

Late Senior Heifer Calves, (8 shown): 1—Cornwell Blackcap, Henry T. McKnight; 2—Grant River Empress 4, Lisle J. Blackbourn; 3—Queen Dolly 4 of Bon View, Clarence E. Hillman; 4—Barbara of Boulder Front 20, J. Ivan Sample; 5—Maplewood Bessie, Maplewood Farm; 6—Juana Erica 250, Burke Bros.; 7—Lady Velvetmere B, Maplewood Farm; 8—Quality Queen 250, Burke Bros.

Junior Champion Female: Elbanth of Silver Gate 6, A. M. Falkenhagen.

Reserve Junior Champion Female: Enchantress 127 of Elmdale, Eikmeier Bros.

Senior Champion Female: Mayflowers Lassie 34 of G V, Harry May.

Reserve Senior Champion Female: Highland Mary 12, Campbell Bros.

Grand Champion Female: Elbanth of Silver Gate 6, A. M. Falkenhagen.

Reserve Grand Champion Female: Mayflowers Lassie 34 of G V, Harry May.

Get of Sire, (8 shown): 1—Norman & Fritz Nibbe; 2—Shady Lane Farms; 3—Lisle J. Blackbourn; 4—Clarence E. Hillman; 5—Campbell Bros.; 6—Eikmeier Bros.; 7—Harry May; 8—A. M. Falkenhagen.

Junior Get of Sire, (7 shown): 1—Shady Lane Farms; 2—Campbell Bros.; 3—Lisle J. Blackbourn; 4—Greiman & Sons; 5—Maplewood Farm; 6—Burke Bros.; 7—Clarence E. Hillman.

A Weekly Magazine
The HARNESS HORSE
Interesting . . . Informative . . . Current
News about America's fastest growing sport.
Telegraph Press Bldg., Harrisburg, Pa.

Fairlawn Farms

Topeka • Kansas

COW HERD DISPERSION

195 HEAD SELLING AS 121½ LOTS

The Entire
Cow Herd Sells
At The Farm
OCTOBER 14
At 11:00 A.M.

PAGEILEENMERE 10th

FEATURING THE GET & SERVICE

of the "Typesetter of the Midwest", Pageileenmere 10th. Also featuring Layton Eileenmere 11; Pageileenmere S 88; El Black, our straight Earl Marshall bred bull; Evaberg of Tillyfour, our straight Scotch bred bull.

★ 89 COWS WITH 70 CALVES AT SIDE — REST CLOSE TO CALVING

★ 17 OPEN HEIFERS **★ 15½ BULLS, ALL SERVICEABLE AGES AND HERD BULL CALIBER . . . .**

★ ALL CATTLE ARE GUARANTEED! **★★★ FREE DELIVERY!**

★ WRITE FOR CATALOG TO JOHN BARTON, 111 PHYLLIS AVE., COLUMBIA, MISSOURI, OR

★ AUSTIN L. MOODY, ROUTE 2, LONGMONT, COLORADO

Selling a great set of large, beefy Angus cows including some of the great cows of our breed. They include: the 1956 National Western Grand Champion Female with an outstanding bull calf; 5 great Imported cows; 3 DUTHIL PINKY PRIDES including our foundation imported Pinky Pride cow with heifer calf at side; 3 daughters of Homeplace Eileenmere 687th; 2 daughters of Evabergs Boxer; 1 daughter of Eileenmere 487th; large group of producing daughters of Pageileenmere 10th; many large, well bred Bandolier cows; a lot of top show prospects are on these cows. Some of the bulls selling — all top bulls — are: ½ interest in a son of Homeplace Eileenmere 375 out of an imported dam; 1 son of Dor-Mac's Bardoliermere 38th, the $15,000 bull, and from the 1956 Denver Champion cow; 4 sons of Evaberg of Tillyfour, our old Scotch bull; 3 sons of the great "10th"; 5 sons of the "88th", the good son of the "10th". This herd has been culled rigidly in the past and the cows and bulls in this sale are really a great set of cattle. Attend this sale if at all possible.

Champions Eat Cooked Feed

THE HURON STOCK FOOD COOKER

does the job quickly, economically, automatically, electrically and safely. Nothing puts the bloom and "show ring" finish on cattle as surely and quickly as cooked feed.

The exhibitor that stood ahead of you last year probably had a HURON COOKER. Get yours now. Use it at the farm all winter.

Twenty-Gallon Size (115V) $217.95

The handy 5-gal. Portable Size to carry with you $147.95

Shipped Prepaid from factory to any place in the United States.

Write for more information if needed —

BREEDERS SUPPLY & EQUIPMENT CO.

P. O. Box 1360 Tel. 2-8099 Lexington, Ky.

Write for Our GENERAL CATALOG 589

EDITORIAL

(Continued from page 56)

continue in larger supply than any of the other meats. Carl F. Neumann, secretary-general manager of the National Live Stock and Meat Board states that Americans are eating thirty more pounds of meat per person today than they did twenty years ago.

Meat production in 1959 is estimated at 27 billion, 200 billion pounds, second highest year on record. Top year was 1956 with 28 billion pounds. And Neumann said, "Meat is a quality product, which is produced efficiently and gives the purchaser far greater value for the money it costs than just about any other item of consumer goods."

So from between the lines one can read that the growth in livestock and population means we do not have such a farm surplus of grains; that the population increase of the Nation will demand greater quantities of meat; and that beef is a quality product that gives the purchaser far greater value than most any other item.

Who is right in predicting for the future? A good friend of mine once said, "Figures don't lie, but liars can figure", which was his way of saying that more than one answer can be had, both pro and con, on any given problem by anyone who wants to favor either side of the question. However, it is a sure thing that more people will mean a bigger demand for meat, and anyone should be happy to have the contract to supply beef for just the barbecue pits that have been purchased the past year by the home owners of America. We will know that, unlike other meats, one can eat beef day in and day out — after all that is why people do get into the cattle business — and why we think Angus breeders are the smartest beef producers of them all. We've got the best product handled by the butchers of America and there is still no oversupply of quality beef since our standard of living and demand for quality in our food has moved far and away ahead of any time in the history of this country.

THE FIRST HERD IN IOWA OFFICIALLY CLASSIFIED

FANNIE BESS 27th of ADA 1008050 — FANNIE BESS
officially classified 88 and her full sister 91

Production at its best. A son of Fannie Bess 27th, Walnut Eileenmere 19th topped the 1956 BREAD & BUTTER SALE at $3025. His full brother, Walnut Eileenmere 38th, officially classified 90 and was one of the two sons of Globe Hill Eileenmere 1500th topping the 1958 BREAD & BUTTER SALE at $2400 each. A full brother and sister sell in the December 9, 1959 BREAD & BUTTER SALE.

P. K. PRATT • WALNUT, IOWA

NEW!

Float-O-Matic

Only $5.85 Postage Prepaid

SHUTS OFF WATER AUTOMATICALLY

To shut off water automatically, hook this portable float valve to a hose or pipe, slip it over the side of your tank. It's New . . . It's Different . . . with a float that will not water-log.

FLOAT-O-MATIC Model 133—150 gallon per hour capacity—$5.85

SUPER FLOAT-O-MATIC Model 144—500 gal. per hr. capacity—$7.85

SEND CHECK OR MONEY ORDER TO

ABERDEEN-ANGUS JOURNAL P. O. BOX 238 WEBSTER CITY, IOWA

PRODUCTION SALE

STARTING AT 1:00 P.M.

MONDAY, OCTOBER 26

AT THE RANCH

KERMAC BARDOLIER
The top selling bull in KerMac's 1958 bull sale—
His service is a feature of the sale.

SELLING

27

BULLS
All of serviceable age.

BRED HEIFERS
Many bred to KerMac Bardolier.

COWS
Start calving Oct. 1 to service of KerMac Bardolier.

TOTAL 81 LOTS

Eileenmere 5051—Another feature of the sale will be the service of this son of Eileenmere 500th whose dam was Barbarette, the champion female in the 1949 National Angus Show at Dallas. (This is the bull that was doing such a good job for Armour Stevenson.)

The Ranch location is as follows:

►From the North — 8 miles west of Junction of U. S. Highway 77 and State Highway 29 to Poor Boys Salvage Corner, then 7½ miles south on blacktop county road to entrance to Glenbar Farms.

►From the West — 2 miles east of Elmore City on State Highway 29 to Thompsons Store Corner, then 7½ miles south on blacktop county road to entrance to Glenbar Farms.

►From the South — From Hennepin (Located on State Highway 7) 2½ miles north on blacktop county road to entrance to Glenbar Farms.

AUCTIONEER: GUY SHULL

For catalogs and reservations, contact
B. H. Graham, Owner
Pauls Valley, Oklahoma
Vernon McKinley, Manager

Glenbar Farms
•PAULS VALLEY, OKLAHOMA

DUTCHESS COUNTY
FAIR
August 31, 1959

1st Prize Winners sired by Maximilian

Grand Champion Bull
Mole's Hill Maximilian 130th
Shown by Mahrapo Farm

Reserve Sr. Champion
Mole's Hill Blackbird 4114

Reserve Jr. Champion
Mole's Hill Maximilian 1193
Owned with Whitetail Farm

1st Late Sr. bull calf
Mole's Hill Maximilian 2186

1st Early Sr. bull calf
Mole's Hill Maximilian 1193

1st Senior Yr. Heifer
Mole's Hill Blackbird 4114

1st Late Summer Heifer
Mole's Hill Elba 3139

1ST GET-OF-SIRE

1ST JR. GET-OF-SIRE

1st Early Summer Bull
Moles Hill Eileenmere 220 (by the "35th")

JIM KEEN Mgr. MILLERTON, N. Y.

MOLE'S HILL FARM
THEO. S. RYAN SHARON, CONN.

ON THE EASTERN EDGE OF DUTCHESS COUNTY N. Y.

MISSOURI STATE FAIR

(Continued from page 64)

The James herd had senior and grand champion female with their two year old winner, Homeplace Eisanerica 84th. By the "375th" she was grand champion at Missouri last year. Junior champion and reserve grand champion was the first prize junior yearling, MAF Eileen 4th, from the Meier Angus Farm. She is by MAF Blackcapmere 100th. Roy Meier also had the reserve senior championship with the first prize senior yearling, MAF Barbara 6th. She is a daughter of MAF Bandolier. Reserve junior champion was the Staley winning early senior calf, Staley Erica 4th.

Second place competition for the winners represented 6 herds. Staley Farms had two red ribbons, the rest going to Blue Sky, Meier, McLean, Rose & McCrea and a young breeder, Ron Rogers of Kirksville.

As previously mentioned the senior get of sire award went to the James herd on cattle by Homeplace Eileenmere 375th. The junior "get" was won by J. C. McLean on calves by O. Bardoliermere 2d.

Grand champion steer of the strong Missouri Junior show was an Angus shown by 15-year old Maurice McCrea, Jr. of Maysville. Selected from his father's herd the champion weighed in at 1,040 pounds. Another home-raised Angus steer won reserve honors in inter-breed competition for 11 year old Barbara Jean Bradley of Windsor.

EXHIBITORS: Blue Sky Farm, Kearney, Mo.; Barbara Jean Bradley, Calhoun, Mo.; Bradley Angus Farms, Calhoun, Mo.; Charles Buehler, Verona, Mo.; Case Brothers, Norborne, Mo.; Clearwater Farm, Springfield, Mo.; T. R. Cole & Sons, Pascola, Mo.; Perry & Dorothy Compton, New Florence, Mo.; Elburn Farm, Bedford, Iowa; Omar G. Evans, Pacific, Mo.; Green Valley Farms, Louisburg, Mo.; Mr. and Mrs. Foster Green, Chadron, Neb.; Homeplace Farms, Cameron, Mo.; Hullinger Acres, Harris, Mo.; Nick Iman, Slater, Mo.; Lancaster Lands, La Grange, Mo.; Betty Metz, Fulton, Mo.; Dale McCoy, Wellington, Mo.; M. L. McCrea, Jr., Maysville, Mo.; J. C. McLean, Quincy, Ill.; Meier Angus Farms, Jackson, Mo.; Elizabeth Moore, Bethel, Mo.; Edward Phillips, Jr.; Plattesburg, Mo.; Thomas J. Prough, Louisburg, Mo.; Janice Rae Ragland, Clinton, Mo.; William B. Ragland, Clinton, Mo.; W. G. Raymond, Boonville, Mo.; Robert Rogers, Kirksville, Mo.; Ronald D. Rogers, Kirksville, Mo.; Rose & McCrea, Maysville, Mo.; Roy L. Angus Farms, High Hill, Mo.; Savery's Ranch, Clinton, Mo.; Staley Farms, Liberty, Mo.; Russell Steiman, Albany, Mo.; Stoner Angus Farm, Sheridan, Mo.; Eddie L. Sydenstricker, Paris, Mo.; Triple-A-Ranch, Warrenton, Mo.; Tweedie Brothers, Norborne, Mo.; Vernon Yager, Centralia, Mo.

JUDGE: Kenneth Haines, Lexington, Ky.

BULLS:

Late Senior Bull Calves, (10 shown): 1—Dor Macs Bardoliermere 157, J. C. McLean; 2—Staley Eileenmere 447, Staley Farms; 3—Staley Eileenmere 443, Staley Farms; 4—Black Barban L 8, Lancaster Lands; 5—Heckettier 114, Nick Iman; 6—Black Knight 135 of BAF 2, Bradley Angus Farms; 7—Criterion Bardolier 250 AAA, Triple-A-Ranch; 8—Coles Eileenmere 204, T. R. Cole & Sons; 9—Coles Eileenmere 205, T. R. Cole & Sons; 10—Criterion Bardolier 150 AAA, Triple-A-Ranch.

Early Senior Bull Calves, (12 shown): 1—Dor Macs Bardoliermere 150, J. C. McLean; 2—Dor Macs Bardoliermere 155, J. C. McLean; 3—Heckettier 105, Nick Iman; 4—Homeplace Eileenmere 886, Homeplace Farms; 5—Blue Sky Eileenmere 1919, Blue Sky Farm; 6—Bardolier M 113, Lancaster Lands; 7—Gold Mar Zara Boy 58, Omar G. Evans; 8—Prince Eric of BAF 15, Bradley Angus Farms; 9—Criterion Envious AAA, Triple-A-Ranch; 10—Coles Eileenmere 202, T. R. Cole & Sons; 11—RAF Eileenmere, W. B. Ragland; 12—Prince Sunmere of GV, Thomas J. Prough.

Late Summer Yearling Bulls, (10 shown): 1—Homeplace Eileenmere 874, Homeplace Farms; 2—Corrector 228 R & Mc, Rose & McCrea; 3—Staley Eileenmere 439, Staley Farms; 4—Blue Sky Eileenmere 1916, Blue Sky Farm; 5—SAF Glorious Bandolier, Meier Angus Farms; 6—Homeplace Eileenmere 767, Homeplace Farms; 7—Black Knight 135 of BAF, Bradley Angus Farms; 8—Elegant Heckettier 101, Nick Iman; 9—Ilenemere NI 203, Nick Iman; 10—Ben Rica Eileenmere, Mr. & Mrs. Foster Green.

Early Summer Yearling Bulls, (15 shown): 1—Homeplace Eileenmere 868, Homeplace Farms; 2—Homeplace Eileenmere 918, Homeplace Farms; 3—Dor Macs Bardoliermere 138, J. C. McLean; 4—Elburn Elite Bandolier 5, Elburn Farm; 5—Corrector 728 R & Mc, Rose & McCrea; 6—PCK Eileenmere, Mr. & Mrs. Foster Green; 7—Blue Sky Eileenmere 1910, Blue Sky Farm; 8—Bar Eileenmere NI 149, Nick Iman; 9—Corrector 638 R & Mc, Rose & McCrea; 10—MAF Glorious Bandolier 11, Meier Angus Farms; 11—Prince 260 of Clearwater, Clearwater Farm; 12—Prince Eric of BAF 7, Bradley Angus Farms; 13—Prairie Flower Prince E 20, Tweedie Bros.; 14—H A Eileenmere 12, Hullinger Acres; 15—Prince 500 of Gold Mar, Omar G. Evans.

Junior Yearling Bulls, (10 shown): 1—Staley Eileenmere 417, Staley Farms; 2—Staley Eileenmere 397, Blue Sky Farm; 3—Corrector 68 R & Mc, Rose & McCrea; 4—Witchs Lad 11 of RES, Eddie L. Sydenstricker; 5—Dor Macs Bardoliermere 129, J. C. McLean; 6—Prince 247 of Clearwater, Clearwater Farm; 7—Corrector 58 R & Mc, Rose & McCrea; 8—Elite Jiltman, Elburn Farm; 9—Prince 250 of Clearwater, Clearwater Farm; 10—Black Knight of Green Valley, Thomas J. Prough.

Senior Yearling Bulls, (11 shown): 1—Homeplace Eileenmere 915, Homeplace Farms; 2—Dor Macs Bardoliermere 122, J. C. McLean; 3—Homeplace Eileenmere 845, Homeplace Farms; 4—Blue Sky Eileenmere 192, Blue Sky Farm; 5—H H Bardoliermere 212, Elburn Farm; 6—Stoners Bardolier, Stoner Angus Farm; 7—Corrector 317 R & Mc, Rose & McCrea; 8—SAF Bandolier, Meier Angus Farms; 9—Kinlochmere 23 L, Lancaster Lands; 10—Prairie Flower King 3, Tweedie Bros.; 11—Prince 235 of Clearwater, Clearwater Farm.

Summer Senior Yearling Bulls, (11 shown): 1—Homeplace Eileenmere 824, Homeplace Farms; 2—Blue Sky Eileenmere 192, Blue Sky Farm; 3—Blue Sky OB 13, Blue Sky Farm; 4—Staley Eileenmere 356, Staley Farms; 5—S Eileenmere 382, Homeplace Farms; 6—H A Eileenmere 6, Hullinger Acres; 7—Corrector 177 R & Mc, Rose & McCrea; 8—Coles Eileenmere 901, T. R. Cole & Sons; 9—Coles Eileenmere, T. R. Cole & Sons; 10—Bardolier M 82, Lancaster Lands; 11—Prince of Green Valley, Thomas J. Prough.

Two Year Old Bulls, (3 shown): 1—Homeplace Eileenmere 807, Homeplace Farms; 2—Dor Macs Bardoliermere 105, J. C. McLean; 3—Peermere DeM, Charles Buehler.

Junior Champion Bull: Dor Macs Bardoliermere 150, J. C. McLean.

Reserve Junior Champion Bull: Homeplace Eileenmere 870, Homeplace Farms.

Senior Champion Bull: Homeplace Eileenmere 807, Homeplace Farms.

Reserve Senior Champion Bull: Homeplace Ei-

MOLE'S HILL FARM

THEO. S RYAN SHARON, CONN.

DID YOU KNOW . . . .

That Mole's Hill is not having an auction this year . .

That we have a good selection of young bulls for sale . . .

Chose a pedigree from these and many others. Compare these bulls with the best.

REMEMBER — New England Breeders' Sale at Gibbet Hill Farm, Groton, Mass. October 10, 1959 - 1 P.M.

Look for the Mole's Hill consignment . .

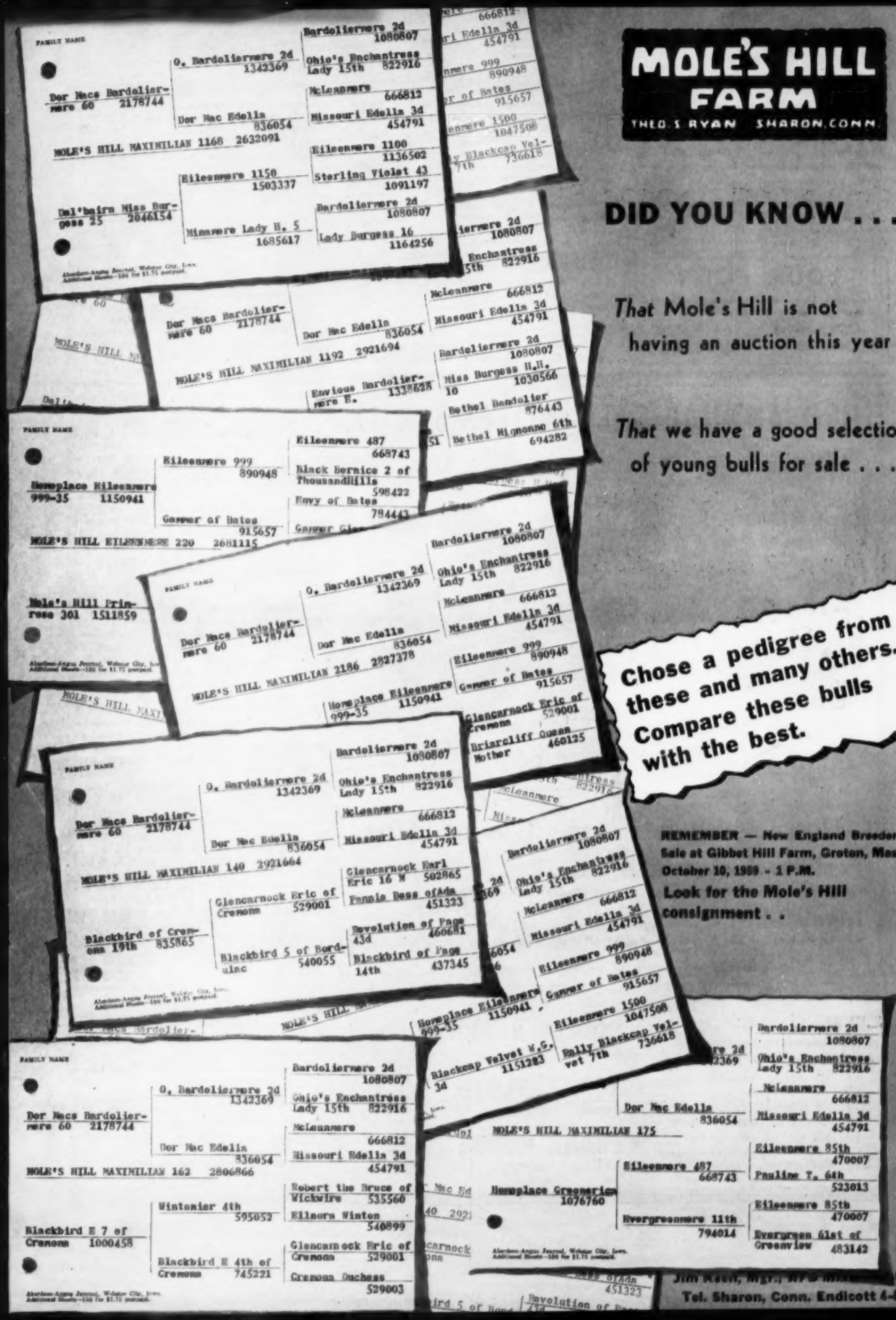

Jim Keen, Mgr., N. Y.

Tel. Sharon, Conn. Endicott 4-5185

leenmere 824, Homeplace Farms.

Grand Champion Bull: Dor Macs Bardoliermere 150, J. C. McLean.

Reserve Grand Champion Bull: Homeplace Eileenmere 807, Homeplace Farms.

Three Bulls, (10 shown): 1—Homeplace Farms; 2—J. C. McLean; 3—Blue Sky Farm; 4—Staley Farms; 5—Homeplace Farms; 6—Rose & McCrea; 7—Meier Angus Farms; 8—Triple-A-Ranch; 9—T. R. Cole & Sons; 10—Bradley Angus Farms.

Two Bulls, (13 shown): 1—Homeplace Farms; 2—J. C. McLean; 3—Staley Farms; 4—Blue Sky Farm; 5—Nick Iman; 6—Homeplace Farms; 7—Rose & McCrea; 8—Staley Farms; 9—J. C. McLean; 10—Meier Angus Farms; 11—T. R. Cole & Sons; 12—T. R. Cole & Sons; 13—Triple-A-Ranch.

HEIFERS:

Late Senior Heifer Calves, (10 shown): 1—MAF Eline 5, Meier Angus Farms; 2—Blue Sky Erica 2, Blue Sky Farm; 3—Elburn Jilt 3, Elburn Farm; 4—Homeplace Erica 25, Homeplace Farms; 5—Zara of BAF 4, Bradley Angus Farms; 6—Coles Enchantress 5, T. R. Cole & Sons; 7—Barbara 36 of Clearwater, Clearwater Farm; 8—Lady Empress 2 of DM, Dale McCoy; 9—Barbara of BAF 57, Barbara Jean Bradley; 10—Blackberry 3 of AAA, Triple-A-Ranch.

Early Senior Heifer Calves, (14 shown): 1—Staley Erica 4, Staley Farms; 2—Staley Coquette 6, Staley Farms; 3—H A Eileenmere Queen, Hullinger Acres; 4—Elburn Elite Blackcap, Elburn Farm; 5—RAF Blackcap 4, William B. Ragland; 6—Elbette L 4, Lancaster Lands; 7—MAF Bandolier 5, Meier Angus Farms; 8—Entry, Blue Sky Farm; 9—Paris Blades Enterica 8, Eddie L. Sydenstricker; 10—Barbara of BAF 54, Bradley Angus Farms; 11—Rosemary of Dee Y A of AAA, Triple-A-Ranch; 12—Blackcap 30 J of AAA, Triple-A-Ranch; 13—Coles Blackbird 11, T. R. Cole & Sons; 14—Coles Aurora 3, T. R. Cole & Sons.

Late Summer Yearling Heifers, (9 shown): 1—Staley Elba Erica 6, Staley Farms; 2—Betty Pride, Meier Angus Farms; 3—Elderine of L & E, Eddie L. Sydenstricker; 4—Edwina Erica R & Mc, Rose & McCrea; 5—Miss Pride of BAF 2, Bradley Angus Farms; 6—Blue Sky Gadie Georgina, Blue Sky Farm; 7—Entry, Dale McCoy; 8—Blackcap L, Lancaster Lands; 9—SAF Glorious Elba, Meier Angus Farms.

Early Summer Yearling Heifers, (10 shown): 1—Queens Viola K 33, Eddie L. Sydenstricker; 2—Blackcap Bessie R 16, Ronald D. Rogers; 3—Dor Macs Blackcap Empress 49, J. C. McLean; 4—Homeplace Elberica 29, Homeplace Farms; 5—Blackcap R & Mc 758, Rose & McCrea; 6—Staleys Heather Bloom, Elizabeth Ruth Moore; 7—Homeplace Eisanerica 89, Homeplace Farms; 8—Blackbird 40 of Clearwater, Clearwater Farm; 9—Georgina Elite of Esquire, William B. Ragland; 10—Georgina L, Lancaster Lands.

Junior Yearling Heifers, (16 shown): 1—MAF Eileen 4, Meier Angus Farms; 2—Dor Macs Winsome 9, J. C. McLean; 3—Barbara Rose of Northview, Eddie L. Sydenstricker; 4 W Blackbird 5 RAF, Blue Sky Farm; 5—Blackcap of BAF 36, Barbara Jean Bradley; 6—RAF Blackbird 3, Janice Rae Ragland; 7—Homeplace Blackcap Bond 2, Homeplace Farms; 6—MAF Estamere 8, Eddie L. Sydenstricker; 9—Bandy Bardo 3 DE, Vernon Yager; 10—B Enva Barda DEM, Case Bros.; 11—Blackcap Etta RAF 38, Robert Rogers; 12—Proud Pride LL, Lancaster Lands; 13—Blackbird Iman 098, Royce W. Carter; 14—Entry, Eddie L. Sydenstricker; 15—Empire Pine 5, Russell Steinman; 16—Entry, Edward Phillips, Jr.

Senior Yearling Heifers, (16 shown): 1—MAF Barbara 6, Meier Angus Farms; 2—Miss Burgess R & Mc 847, Rose & McCrea; 3—Homeplace Blackcap 141, Homeplace Farms; 4—Blue Sky Blackcap Effie, Blue Sky Farm; 5—Blackcap of BAF 28, Bradley Angus Farms; 6—H A Qualitys Model Eileen, Hullinger Acres; 7—Staley Erica 3, Staley Farms; 8—RAF Blackcap 3, Janice Rae Ragland; 9—Beauty 22 of Clearwater, Clearwater Farm; 10—Princess Belmore E 57, Elizabeth Ruth Moore; 11—Queen of L & E 2, Eddie L. Sydenstricker; 12—Queen Lassie 4 of DM, Dale McCoy; 13—Miss Burgess 12 DEM, Charles Buehler; 14—Annuity L 2, Lancaster Lands; 15—Kinloch Pride L, Betty Metz; 16—Coles Queen 5, T. R. Cole & Sons.

Two Year Old Heifers, (9 shown): 1—Homeplace Eisanerica 84, Homeplace Farms; 2—Peonmere 8, Staley Farms; 3—Georgina 17, M. L. McCrea, Jr.; 4—Miss Delight M, Eddie L. Sydenstricker; 5—Elburn Jilt 2, Elburn Farm; 6—Coles Queen Mother 2, T. R. Cole & Sons; 7—Blackbird Lady K 29, W. G. Raymond; 8—Coles Elcunamere 3, T. R. Cole & Sons; 9—Eone Belle K 7, W. G. Raymond.

Junior Champion Female: MAF Eileen 4, Meier Angus Farms.

Reserve Junior Champion Female: Staley Elba Erica 6, Staley Farms.

Senior Champion Female: Homeplace Eisanerica 84, Homeplace Farms.

Reserve Senior Champion Female: MAF Barbara 6, Meier Angus Farms.

Grand Champion Female: Homeplace Eisanerica 84, Homeplace Farms.

Reserve Grand Champion Female: MAF Eileen 4, Meier Angus Farms.

Get of Sire, (8 shown): 1—Homeplace Farms; 2—J. C. McLean; 3—Staley Farms; 4—Blue Sky Farm; 5—Rose & McCrea; 6—Meier Angus Farms; 7—Clearwater Farms; 8—Bradley Angus Farms.

Junior Get of Sire, (7 shown): 1—J. C. McLean; 2—Staley Farms; 3—Homeplace Farms; 4—Homeplace Farms; 5—Meier Angus Farms; 6—Blue Sky Farm; 7—Rose & McCrea.

YOUR PONY

America's Only All-Pony-Breed Publication Issued monthly with exception of January

$3.75 per year - 2 years for $7.00

Box 497 **Rising Sun, Maryland**

THIRD ANNUAL SALE—NOVEMBER 12

at Moore's Angus Farm, Byhalia, Miss.

Fertility-Tested Bulls, performance tested — 20 in all — rugged 2-year-old herdsire prospects and top quality commercial bulls.

Many 3-In-1 Deals, plus choice selections of fancy bred heifers, will be featured in the female offering of 47 top individuals.

Full details are contained in the sale catalog. Order your copy from Dudley R. Moore, Jr., Byhalia, Mississippi.

REFERENCE BULLS
EILEENMERE 1480
EILEENMERE 1431
TT MR. EILEENMERE
PROGRESSMERE
TT 500 E'MERE 16
KB BARDOLIERMERE 3
EAGER OF CLACKMAE

"Unquestioned Values"

★ **DUDLEY R. MOORE, Jr.**
BYHALIA, MISS.

★ **TOM T. FLOYD**
COMO, MISS.

★ **FRANK MOORE**
BYHALIA, MISS.

E. J. Gutschenritter

Registered Angus Herd

Dispersion Sale

1:00 P.M.

WEDNESDAY, OCTOBER 21

AT THE SOUTH SALE BARN

HUTCHINSON, KANSAS

SELLING
125 HEAD AS 78 LOTS!

- **Including 59 Cows**
- **50 Calves at Side**
- **7 Bred Heifers**
- **5 Open Heifers**
- **7 Bulls**

A SPECIAL ATTRACTION
2 Imported Cows with calves at side.

This is an excellent herd — Cows with Size, Quality — a Well-Bred Herd, a Producing Herd with more than 50 cows having calves at side.

FEATURING THE GET AND SERVICE OF

- NEILL FARMS EILEENMERE 33
- BATES EILEENMERE 1074
- RICKLANDS EILEENMERE 2d
- EVABERG OF TRIPLE S

AUCTIONEER:
GENE WATSON

SALE HEADQUARTERS:
BAKER HOTEL, HUTCHINSON, KANSAS

For catalogs and reservations, contact

E. J. Gutschenritter, Owner
Garden Plain, Kansas

or

Phil Ljungdahl, Sale Manager
330 F Street N. W.
Miami, Oklahoma

WISCONSIN STATE FAIR

(Continued from page 70)

The veteran Mathias Kassnel of Elkhorn, Wisconsin topped the senior yearling class with Bandolier M. K. 5th, and went on to take reserve senior champion honors and the Wisconsin championship. This soggy, rugged bull is a son of Prince M. K. 2d.

Model Farms of Mundelein, Illinois won reserve junior championship with a senior calf, Bardoliermere of Model, by Heckettier 13th. He stood second in the late senior calf class to the junior champion from McCormick Farms.

Other first prize winners in the bull show were shown by Rundles Angus Farm, El Paso, Illinois; John G. and Marianne McNitt, Huntley, Illinois; McCormick Farms; and Woodbine Stock Farms, Huntley, Illinois.

Senior and grand championship and reserve senior and reserve grand championship in the female show both went to McCormick Farms on MF Pauline and MF Blackbird Beauty, first and second prize two-year old heifers by O. Bardoliermere 75th. These were the first two heifers dropped on McCormick Farms by the "75th" whose siring record at Wisconsin was very good—two first prize bulls and junior champion bull, two first prize heifers and two champions, plus both get of sire classes.

Junior champion female honors were won by Blackcap Beulah 12th, shown by the well known Wisconsin breeder, Lisle J. Blackbourn of Cassvile. This stylish, breedy junior yearling was sired by Martin's Prince Eric 2d.

The junior yearling class also produced the reserve junior champion in the second place heifer, Georgina 21st of Model, shown by Model Farms. She is by Black Baron of Barnoldby.

Harry May of Mineral Point, Wisconsin; Glengarry Farm of Mt. Carroll, Illinois; McCormick Farms and Rundles Angus Farm also had first place winners, with McCormick and Rundles each having two firsts in the female show.

In the open steer show Aberdeen-Angus made a clean sweep of inter-breed awards. Grand champion steer was shown by Homer Graber of Mineral Point, a veteran of 19 years of competition at West Allis. His trim Black calf was Missouri-bred. Harry May, also of Mineral Point, with 23 years of show ring competition back of him, showed the reserve champion. His steer was sired by Bandolier 8th of Bonnie Drive.

Wisconsin junior staged two very good shows in both heifer club and steer club competition. The champion Angus heifer was a summer yearling shown by Dan Nusbaum of DePere, Wisconsin. Champion Angus calf was shown by Marie James of Livingston, Wisconsin, who also had the champion pair of calves in inter-breed competition, the second year she has won this honor.

EXHIBITORS: H. Willis Binnie & Son, Dundee, Ill.; Lisle J. Blackbourn, Cassville, Wis.; Glengarry Farm, Mt. Carroll, Ill.; Kevin Hoy, Prairie View, Ill.; Mathias Kassnel, Elkhorn, Wis.; Maplewood Farm, Johnson Creek, Wis.; Maple Ridge Farm, Fredonia, Wis.; Harry May, Mineral Point, Wis.; McCormick Farms, Barrington, Ill.; Henry T. McKnight Angus Farm, Excelsior, Minn.; John G. & Marianne McNitt, Huntley, Ill.; Dan Nusbaum, DePere, Wis.; Model Farm, Mundelein, Ill.; Jerald Pegelow, Prairie View, Ill.; Arthur Quam & Son, Lodi, Wis.; Gary & Terry Quam, Lodi, Wis.; Rundles Angus Farm, El Paso, Ill.; Singing Hills Farm, Grayslake, Ill.; Woodbine Stock Farm, Huntley, Ill.

JUDGE: Lewis B. Pierce, Creston, Ill.

BULLS:

Two Year Old Bulls, (1 shown): 1—Prince Rowley of Woodbine, Singing Hills Farm.

Summer Senior Yearling Bulls, (3 shown): 1—Bandolier M K 5, Mathias Kassnel; 2—Baron of Lakewood 19, Model Farm; 3—Radon Bardoliermere of SHF, Singing Hills Farm.

Senior Yearling Bulls, (2 shown): 1—Eileenmere C R 200, Rundles Angus Farm; 2—Bandolier 9 of Glen Vale, Harry May.

Junior Yearling Bulls, (4 shown): 1—Retreatmere 3502, John G. & Marianne McNitt; 2—Elation 58 of Model, Model Farm; 3—Retreatmere 1062, John G. & Marianne McNitt; 4—Bandolier 123 of Glen Vale, Harry May.

Early Summer Yearling Bulls, (5 shown): 1—M F Bardoliermere 25, McCormick Farms; 2—Sundown Laddie 33, H. Willis Binnie & Son; 3—Eric Blackcap G R 2, Lisle J. Blackbourn; 4—Barbmere 50, Arthur J. Quam & Son; 5—Elation 35 of Model, Model Farm.

Late Summer Yearling Bulls, (10 shown): 1—M F Bardoliermere 33, McCormick Farms; 2—

GREATER SUCCESS with ABS

AMERICAN BREEDERS SERVICE
PROGENY
PERFORMANCE TESTED BULLS
OPEN THE GATE
TO MORE PROFITS FOR YOU!

How Do YOU Judge a Herd Sire?

A bull's pedigree tells how good he OUGHT to be
His conformation tells how good he SEEMS to be
PROGENY Performance testing tells you how good he IS

ABS offers you PROGENY Performance Tested Beef Bulls in 7 breeds, with these proved income-potential factors for you—

*FASTER & MORE EFFICIENT GAINS IN THE FEED LOT
*GREATER WEIGHT AT WEANING
*HIGHER PERCENTAGE CALF CROP
*INCREASED UNIFORMITY
*REDUCED RISK OF DWARFISM
*FREEDOM FROM BREEDING DISEASES

For more information, write for FREE copy of ABS "Beef Sire Directory" and/or Beef Program Issue of the ABS "Proved Sire Newsletter" to address below.

BETTER HERD BREEDING . . . MEANS . . . BETTER HERD INCOME

ABS
EVERY SIRE PROVED GREAT

AMERICAN BREEDERS
325 N. WELLS ST., CHICAGO 10, ILL.
Serving Breeders in 45 States & Several Foreign Countries: Stud Farm at Madison, Wisc.

SOUTHWESTERN WISCONSIN

SHOW STARTS AT 9:00 A. M.

Show & Sale

SALE STARTS AT 12:30 P. M.

FAIRGROUNDS SALE PAVILION • LANCASTER, WISCONSIN

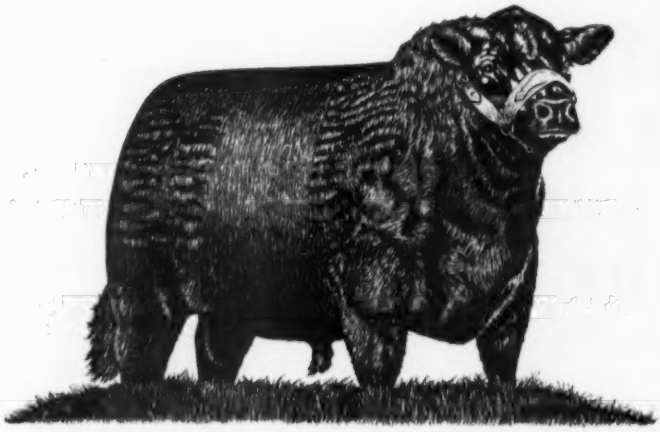

FRIDAY

OCTOBER 16

SELLING

12 BULLS

39 FEMALES

POPULAR FAMILIES CONSIGNED FROM . . .

Mr. and Mrs. Harold L. Austin	Lancaster, Wis.	Harry May & Sons	Mineral Point, Wis.
Lisle J. Blackbourn	Cassville, Wis.	Paul J. May & Sons	Mineral Point, Wis.
Byrnes Bros	Waukon, Iowa	Leland J. Perrin	Bloomington, Wis.
Bae Dixon	Lancaster, Wis.	Arthur J. Quam & Son	Lodi, Wis.
Don-Ev Farm, Donald E. Novak	Montfort, Wis.	Argyle Skolas	Westby, Wis.
Harold Finley	Janesville, Wis.	Marlene Skolas	Westby, Wis.
Earl Gelbach	Lancaster, Wis.	Triple T Angus Farm	Elizabeth, Ill.
C. P. Hauk Angus Dell Farm	Cassville, Wis.	Ray A. Udelhoven & Sons	Bloomington, Wis.
R. A. Horn	Platteville, Wis.	University of Wisconsin	Madison, Wis.
C. J. Kettler	Platteville, Wis.	Everett Voights	Belmont, Wis.

Our Southwestern Wisconsin Ass'n has for years been a source of excellent seed stock. This sale is no exception. We will have many serviceable aged bulls . . . females that have been shown successfully this summer, some prospects for next summer and bred females to go into your producing cow herd. Visit us sale day!

AUCTIONEER: JAMES IRONS

JUDGE: JOHN SHEETS

JOURNAL REPRESENTATIVE JIM RENTZ

FOR CATALOGS WRITE R. A. HORN, PLATTEVILLE, WISCONSIN

SOUTHWESTERN WISCONSIN ASS'N

Jead of Grant River, Lisle J. Blackbourn; 3—Dormac of Woodbine 4, Woodbine Stock Farm; 4—M F Bardoliermere 14, McCormick Farms; 5—M F Bardoliermere 15, McCormick Farms; 6—Prince Rowley of SHF, Singing Hills Farm; 7—Elation 38 of Model, Model Farm; 8—Imperial Bardoliermere SHF, Singing Hills Farm; 9—Prince Rowley of SHF 5, Singing Hills Farm; 10—Prince Rowley of SHF 3, Singing Hills Farm.

Early Senior Bull Calves, (7 shown): 1—Prince Rowley of Woodbine 27, Woodbine Stock Farm; 2—Elation 55 of Model, Model Farm; 3—Prince Rowley of SHF 7, Singing Hills Farm; 4—Prince Rowley of SHF 8, Singing Hills Farm; 5—Glengarrian 185, Glengarry Farm; 6—Ashland Bardolier, Maplewood Farm; 7—Retreatmere 1003, John G. & Marianne McNitt.

Late Senior Bull Calves, (11 shown): 1—M F Bardoliermere 20, McCormick Farms; 2—Bardoliermere of Model, Model Farm; 3—M F Bardoliermere 23, McCormick Farms; 4—Prince Rowley of Woodbine 29, Woodbine Stock Farm; 5—Prince Rowley of SHF 13, Singing Hills Farm; 6—Glengarrian 188, Glengarry Farm; 7—Maplewood Eileenmere 2, Maplewood Farm; 8—Maplewood Eileenmere 4, Maplewood Farm; 9—Bardomere C R 140, Rundles Angus Farm; 10—Glengarrian 187, Glengarry Farm; 11—Eileenmere W R 61, Rundles Angus Farm.

Senior Champion Bull: Prince Rowley of Woodbine, Singing Hills Farm.

Reserve Senior Champion Bull: Bandolier M K 5, Mathias Kassnel.

Junior Champion Bull: M F Bardoliermere 20, McCormick Farms.

Reserve Junior Champion Bull: Bardoliermere of Model, Model Farm.

ATTEND THE

TENNESSEE VALLEY ASS'N CONSIGNMENT SALE

SPARTA, TENN., OCTOBER 22

As always, Hartsaw Cove Farms will be represented by our usual choice selection of well bred, good conditioned Angus, ready to go to work for you.

Hartsaw Cove Farms

LIVINGSTON, TENNESSEE

A. E. Christian, Owner
Monticello, Kentucky

The Family Farm Since the First President

Raymond Miller, Farm Mgr.
Livingston, Tennessee

BROWER CREEP FEEDER FOR *Calves*

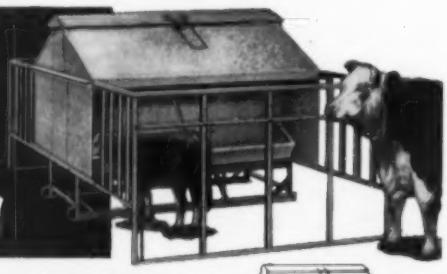

★ KEEPS COWS OUT • SAVES FEED
★ BIG CAPACITY • SAVES TIME, WORK
★ HEAVIER WEANING WEIGHT
★ MORE PROFIT

Get heavier, upgraded calves at weaning . . . better price, earlier marketing with Brower's Calf Creep Feeder. Weather tight — keeps feed dry in any weather. Anchors solidly at all 4 corners — stays put. Sturdy angle iron stalls keep out larger cattle; stalls fold to top for easy towing through gates. Steel skids; hopper and trough of heavy, rust-resisting Armco Zincgrip. Shipped knocked-down to save freight; easy to assemble.

NOW AVAILABLE IN 2 SIZES! Double stall creep feeder (above) holds 30 bushels, takes care of 40 calves; single stall creep feeder (below) holds 12 bushels, takes care of 20 calves.

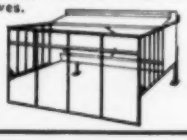

WRITE FOR LITERATURE AND PRICES

BROWER MFG. CO., Box 9223, Quincy, Illinois

Grand Champion Bull: Prince Rowley of Woodbine, Singing Hills Farm.

Reserve Grand Champion Bull: M F Bardoliermere 20, McCormick Farms.

Three Bulls, (8 shown): 1—McCormick Farms; 2—Model Farm; 3—Singing Hills Farm; 4—Woodbine Stock Farm; 5—Glengarry Farm; 6—Rundles Angus Farm; 7—Maplewood Farm; 8—John G. & Marianne McNitt.

Two Bulls, (10 shown): 1—Woodbine Stock Farm; 2—Lisle J. Blackbourn; 3—McCormick Farms; 4—Singing Hills Farm; 5—Maplewood Farm; 6—Harry May; 7—Model Farm; 8—Rundles Angus Farm; 9—John G. & Marianne McNitt; 10—Glengarry Farm.

HEIFERS:

Two Year Old Heifers, (5 shown): 1—M F Pauline, McCormick Farms; 2—M F Blackbird Beauty, McCormick Farms; 3—Mayflowers Lassie 34 of GV, Harry May; 4—Blackcap M K 36, Mathias Kassnel; 5—Southport Sally, Maple Ridge Farm.

Senior Yearling Heifers, (3 shown): 1—Annabel 90 of Glen Vale, Harry May; 2—Kemmis Barbara 2, Maplewood Farm; 3—Maid of Bummer M K 17, Mathias Kassnel.

Junior Yearling Heifers, (9 shown): 1—Blackcap Beulah 12, Lisle J. Blackbourn; 2—Georgina 21 of Model, Model Farm; 3—Evermere of Red Gate 4, Woodbine Stock Farm; 4—MF Zara 9, McCormick Farms; 5—Barbmere Eileen Lady MF 6, Arthur J. Quam & Son; 6—Woodbine Elba Princess 3, Woodbine Stock Farm; 7—Draheims Elba, Maplewood Farm; 8—Elations Bessie 5, Model Farm; 9—MF Fannie Bess, Gary & Terry Quam.

Early Summer Yearling Heifers, (8 shown): 1—White Gates Erica 12, Glengarry Farm; 2—Heatherbloom 2 Grant River, Lisle J. Blackburn; 3—El Flora Dora 2, Jerald Pegelow; 4—M F Barbara Lady 2, McCormick Farms; 5—Barbara Rose of Retreat, John G. & Marianne McNitt; 6—Blackbird M K 30, Mathias Kassnel; 7—Bard of Barbmere MF, Arthur J. Quam & Son; 8—Barbara Rose A H 2, Dan Nusbaum.

Late Summer Yearling Heifers, (3 shown): 1—M F Barbara Beauty 2, McCormick Farms; 2—Princess Q Mother of SHF, Singing Hills Farm; 3—Blackcap Eileenmere 4, Rundles Angus Farm.

Early Senior Heifer Calves, (8 shown): 1—Rundles Eline 530, Rundles Angus Farm; 2—Woodbine Elba Princess 4, Woodbine Stock Farm; 3—Princess Elba of SHF, Singing Hills Farm; 4—Elations Eriskay 2, Model Farm; 5—Princess Erissa of SHF, Singing Hills Farm; 6—Grant River Miss Burgess 15, Lisle J. Blackbourn; 7—Black Enchantress 170, Rundles Angus Farm; 8—Blackcap Eileenmere 24, Rundles Angus Farm.

Late Senior Heifer Calves, (10 shown): 1—Rundles Eline 54, Rundles Angus Farm; 2—Glengarry K, Glengarry Farm; 3—Princess Blackbird of SHF, Singing Hills Farm; 4—Glengarry Ileen 3, Glengarry Farm; 5—Grant River Empress 4, Lisle J. Blackbourn; 6—Maplewood Bessie, Maplewood Farm; 7—Rosebud 3, Rundles Angus Farm; 8—Glengarry Fancy 21, Glengarry Farm; 9—Witch of Model 11, Model Farm; 10—Lady Velvetmere B, Maplewood Farm.

Senior Champion Female: M F Pauline, McCormick Farms.

Reserve Senior Champion Female: M F Blackbird Beauty, McCormick Farms.

Junior Champion Female: Blackcap Beulah 12, Lisle J. Blackbourn.

Reserve Junior Champion Female: Georgina 21 of Model, Model Farm.

Grand Champion Female: M F Pauline, McCormick Farms.

Reserve Grand Champion Female: M F Blackbird Beauty, McCormick Farms.

Get of Sire, (7 shown): 1—McCormick Farms; 2—Woodbine Stock Farm; 3—Lisle J. Blackbourn; 4—Rundles Angus Farm; 5—Harry May; 6—Singing Hills Farm; 7—Glengarry Farm.

Junior Get of Sire, (6 shown): 1—McCormick Farms; 2—Rundles Angus Farm; 3—Lisle J. Blackbourn; 4—Woodbine Stock Farm; 5—Singing Hills Farm; 6—Glengarry Farm.

FULLER AND OVERSTREET

2d PRODUCTION SALE

We are happy to welcome J. S. Harl and Son of Pulaski, Iowa as guest consignors to this sale.

NOVEMBER 4th, 1959

Held in Reno's modern sale pavilion ½ mile north of Bloomfield, Iowa on #2.

There will be 85 lots of breeding cattle, 8 bulls, 34 open heifers, 20 bred heifers and 23 cows and calves. At the conclusion of the sale there will be a dozen or so club steers sell.

BARON OF LAKEWOOD 44

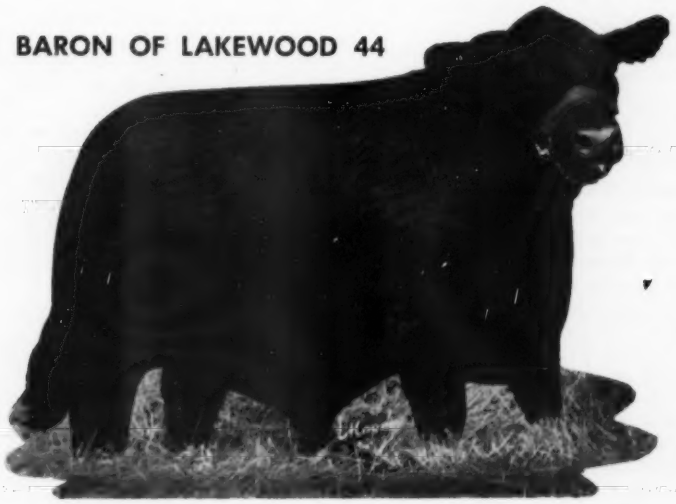

Featuring . . .

the Service of...

- **BARON OF LAKEWOOD 44**
- **BARDOLIERMERE F. S. 2d**
  Out of a full brother to Dor-Mac's Bardoliermere 100.
- **A grandson of Homeplace Eileenmere 85th**
- **A grandson of Homeplace Eileenmere 375th.**
- **BLACK CREATOR OF FAF**
  One of the good bulls of the breed.
- **And two other great Eileenmere bred bulls.**

We will have cattle for everyone, the commercial man, the new registered breeder, the 4-H boys and girls, and cattle that can win in some of the toughest shows in the country. Plan to attend this offering of quality cattle.

The families selling are: Cherry Blossom, Beauty of Hayston, Gammer, Enquiry Dell, Witch of Endor, Katinka, Primrose, Maid of Bummers, Coquette, Blackcap Bessie, Karama, Edwina, Glencarnock Elba, Juanerra Erica and all the standard families.

FEATURING . . .

Some of the features of the sale will be: A Cherry Blossom out of an imported cow ready to drop a calf from Baron of Lakewood 44, A Beauty of Hayston bred the same and ready to drop a calf from the same bull. A full brother to the top bull in last year's sale, a maternal sister to the top open heifer in last year's sale. A Blueblood Lady show heifer, the mother of the top bred heifer in last year's sale. A show bull out of the Dor-Mac's Bardoliermere bull, a Zara show heifer and others.

NOTICE:

We offered $50.00 to any boy or girl that showed one of the heifers we sold last year to the championship of any fair. Up to date half of the heifers we sold for 4-H calves have rung the bell and cost us $50.00. Our steers won every Angus class but one in Van Buren County and ended up being Grand and Reserve Grand. Our 4-H calves won a total of 13 blue and purple ribbons in one show. We have a much better set of heifers and steers this year than we did last so it will pay you to drive a few miles to get that steer or heifer that can win for you.

MERLIN WOODRUFF, AUCTIONEER

PHILLIP FULLER, SALE MANAGER

C. L. Overstreet and Sons

CANTRIL, IOWA

Fuller's Angus Farms

CLAUDE FULLER AND SON

MILTON, IOWA

Iowa Memberscript

BY THE MEMBERSHIP COMMITTEE

NEWSLETTER OF THE

IOWA ANGUS AUXILIARY

September and schooltime are here again. Our freshman thinks perhaps she will be able to know what is going on in a week or so. No vacation time seemed "in the cards" for us this year. The kids, all but one, went to visit a little and he chose to stay home and have company while the others were away. H. K. and Anita Russell went to the Futurity and asked us to go along but we couldn't as it was County Fair time. Enjoyed fair time though. Three of our four are 4-H'ers. All will be by next fair time. Two boys showed their litters of Durocs one day and then came the calf show and the three of them showed two apiece. Teena was overjoyed to have champion Angus and Reserve Champion of the Show. As I am girls' leader I was busy with the booth and Teena and another girl were on the Junior Demonstration team.

There were other Angus girls on a demonstration team too. They were Joyce Ann and Carolyn Stimson doing theirs at the State Fair. They are daughters of Ruth and Jake of Clarinda. Mr. Osborne, Anita's father accompanied them to Kentucky. At the show Anita was asked to pass out ribbons for one class. A lady from each state represented was chosen.

Earlier this year Mrs. J. C. Holbert spent a month in Rome, Italy visiting with her daughter and family, Rev. John Koehler and their children, Mary Julia 3½ and John J. who is 2. They were waiting for their belongings to arrive from Khartoum, Sudan, Africa before going on to their new home in Mundri, Equatoria. This summer, Grandmother Holbert "baby-sat" Merrie Ellen, Merrie Lisa and John Craig for two weeks while their parents, Dr. James Allen Holbert and wife were on vacation. Dr. Holbert is a resident physician in Orthopedic Surgery at Mayo's Clinic.

Mr. and Mrs. Albert Sunderman of Clarinda vacationed in and around Yellowstone Park and returned by way of Black Hills. Their daughter and husband, Mr. and Mrs. Norman Discher, went with them. Mr. and Mrs. Neil Johnston also of Clarinda spent a week in Canada and a week in Minnesota fishing. The Art Johnson family of Coin spent two weeks vacationing in Greeley, Colorado and Rocky Mountain National Park. Marvin Fulks vacationed in Mississippi. Mr. and Mrs. Earl Graham and Duane of Gilman spent two weeks at Yellowstone Park and other points of interest in the Western states.

* * * *

School Opens

Miss Kathryn Schmuecker, daughter of E. J. Schmueckers of Marengo has enrolled as a freshman in Elementary Education at the University of Iowa this fall.

* * * *

Accidents and Illness

Friends of Dick Nobis were happy to see him able to be at the open class judging during State Fair. Everyone was saddened to hear of his tragic accident which caused him to lose his right leg to above his knee. The details, as I gathered them, are that he and the hired man were pulling a truck with the tractor to get it started. He had gotten out to remove or adjust the chain, the tractor was in reverse instead of forward gear and came back and crushed his leg between the drawbar and the truck. He was hospitalized several weeks following the accident in the Davenport and Iowa City hospitals. We all wish for him a speedy "Get Well".

R. Alan Williams of Iowa City a well known hog judge, was severely bitten and suffered a flesh tear by a boar as he was judging at the Mississippi Valley Fair at Davenport. Reports are that he is coming along fine.

Chas. Schlib of Clarinda had an emergency appendectomy at Page County Fair time. Was very ill but out and around now.

Mrs. Orie Steeve, Clarinda, Chairman of the Scholarship fund this year has been seriously ill with a form of paralysis affecting her legs. Since having major dental surgery in Omaha she is better but still confined to her bed most of the time. We wish her a speedy recovery also.

* * * *

MADISON COUNTY BREEDERS were very active in the past year and during their fair in promoting Angus cattle. They, as an Association, have built a building of their own at the fair ground in Winterset. At the fair this year they had a weight guessing contest on 2 heifers going on in one corner with prizes of $25, $15 and $10 being offered. In another corner the ladies set up a booth and took donations on the towel and wash cloth set and Angus aprons that the Scholarship Committee has to make money for their fund. They will have the drawing for these at their Association family picnic to be held Sunday, Sept. 6th. They took in $47 in donations which made them very proud and happy. Congratulations on your fine project Madison County. May you be an example for more of our associations to follow.

* * * *

Mr. Stork Has Been Busy This Spring and Summer

He came to Jack Parr's home at Blairstown on May 8th and left Theresa Ann. She weighed 6 lbs. and ½ oz. On June 16th to Mr. and Mrs. Dennis Oliver, Iowa City, Amy Ann arrived on her Grandmother Oliver's birthday. Leslie Oliver, Williamsburg is the proud grandpa. Karla Lynn is the name chosen for the 7 lb. 13 oz. daughter delivered to Mr. and Mrs. Marvin Emmert on Aug. 15. Her maternal grandparents are Mr. and Mrs. Harold McCulloch, Kellogg. She has a brother and sister, Kirk and Kimberly to welcome her also. Mr. and Mrs. David Jones, Clarinda have a new baby this summer. Paternal grandparents Mr. and Mrs. Don Jones, of Creston are grandparents for the first time. Mr. and Mrs. Hugo Paasch, Walnut also became grandparents this summer when on July 29th their daughter and husband, Mr. and Mrs. Leeper of near Clarinda became parents of a boy named Jeffrey Allan. Mr. and Mrs. Lloyd Nolte, Norway are the parents of a daughter Jody Rae, born Aug. 13. She is the first grandchild of Edward Shulte's of Fairfax. Another new set of grandparents are Mr. and Mrs. Waldo Mommsen of Clinton. Christy Ann Mommsen arrived May 31st to make her home with Dick Mommsen and wife of Clinton. The last new baby we extend congratulations to along with its parents is Terry Muir, son of Dwight and Sue Muir, Rippey. He

(Please turn to page 118

TVA TENNESSEE VALLEY ASSOCIATION

ABERDEEN-ANGUS SALE

AT THE FAIRGROUNDS IN

SPARTA, TENNESSEE

October 22 at 12:00 Noon

Selling approximately 100 lots including 20 bulls, 40 cows (most all these have calves at side and rebred), and 40 bred and open heifers.

This annual event (at its new location, Sparta, for the first time last March) proved to be such an outstanding success that the following consigning members of the Tennessee Valley Angus Association are offering more of their top produce, sired by their **proven good bulls** or **bred to these same sires.**

CONSIGNORS

Bartmere Farms.....**Cookeville**
R. B. Reynolds & Son.....**Murfreesboro**
Sorrell & Paris.....**Sparta**
Hartsaw Cove Farms.....**Livingston**
Dr. F. C. Cranwell.....**Pikeville**
Migliore & Sons.....**Cookeville**
York Bros......**Morrison**
Shady Oaks (R. A. Sewell & Sons).....**Sparta**
Hatcher Valley Farms (Roy Keisling & Sons.....**Livingston**
And others whose consignments are being entered later.

The Tennessee Valley Angus Association Sale is an established event of annual importance. Association sales offer **Variety, Quality** and the **Experience of Reputation Breeders.** Patronize these Ass'n Sales.

FOR CATALOGS CONTACT

R. A. Sewell, Pres. TVA Assn. and Sale Mgr.
Sparta, Tennessee

Cy Crane for the JOURNAL

TVA

the Chicago Market

By ERNIE KOLB

After making a slight price recovery at the outset of the August period, the steer and yearling trade fell under pressure in the last two weeks. The late decline more than offset the stronger opening and this resulted in live prices dipping to their lowest level since February of this year. The loss also proved the fourth straight month to show a decline, thus keeping in line with last year's price trend.

A year ago the month of August proved to be the low point in fat steer prices. In the months that followed prices gradually worked higher right into the new year and reached a high point in April. It will be interesting to see if the same price pattern continues.

With lower price returns being realized for finished steers, cattle feeders are entering the big fall buying season with a good deal of caution. Although stocker and feeder prices have eased downward, livestock finishers contend that current prices for replacements are still too high in relationship to the present market on fat steers.

This attitude displayed particularly from feeders in the Corn Belt has already taken some effect as range producers have backed down a certain extent. Current sales are slow, with many taking on a "wait and see" attitude.

Several bearish features currently confront producers. Many are wondering what the future beef market reaction will be to the build-up of cattle numbers. The total on hand next year will be substantially higher, with much of the increase on steer and beef heifers for slaughter.

In the current cattle cycle build-up, the expansion of beef heifers and steers has far surpassed the same stage of earlier cycles. Thus, finishers are likely to be confronted with increased marketings in 1960.

Stepped up hog productions will give beef even more competition over the meat counters not only in the months ahead, but well into the coming year. The most recent survey indicated that the biggest hog supply in the past several years is being produced this year and that the upswing will continue into 1960.

It is easy to understand why cattle feeders have taken a stand-off attitude in regard to restocking their feedlots with calves and yearlings for the winter feeding. As many farmers have commented on the Chicago market that replacement costs must come down even further before they can consider replenishing their feedlots. Some are willing to wait a month or more beyond their usual time of purchasing feeders. The coming weeks will bear some watching as to the stand taken by feeders and ranchers alike.

One strong feature that will favor finishers next year is that another near-record grain crop is assured. This could aid fat steer returns by cheaper feeds. Latest figures show that farmers will harvest the biggest corn crop in the nation's history, an estimated 4,173,470,000 bushels, which tops last year's record haul of 3,799,844,000 bushels by a considerable sum. However, with a reduction in grain sorghum crop, along with smaller oats and barley harvest, the total feed grain production is estimated about the same as 1958.

The fat cattle market in Chicago opened the August period with a higher note and this was due mainly to reduced volume, however narrow demand more than offset the modest supply in the final two weeks. The late downturn resulted in slaughter steer and yearling prices dipping to new seasonal lows.

A top of $30.10 was paid at the very outset for a load of prime 1070 lb. Nebraska fed Angus steers. In all, thirty loads topped the market in August and out of this total, twenty-five loads were Angus. Other breeds only topped on Thursday when the market failed to receive a strong test due to the lack of numbers.

The top loads of prime steers were from Illinois and Iowa feedlots, and averaged from 1070 to 1330 pounds and sold within a price range of $29.00 to $30.10.

Local and outside interests took the bulk of the good and choice steers and yearlings at prices ranging from $26.25 to $28.50. Numerous loads of mixed choice and prime stock moved from $27.50 to $29.00. High choice and prime 1400 to 1500 lb. offerings cleared from $28.25 to $29.00, while a load of average choice 1531 lb. steers went at $27.25. A few scattered loads of choice and prime yearlings averaging 932 to 1025 pounds $28.25 to $29.50.

Slaughter heifers continued to follow the same price pattern as steers, with pressure on this class being applied mainly in the latter part of the month. A few loads of strictly prime Angus heifers topped at $29.00. The bulk of the good and choice heifers moved in killer channels at prices ranging from

(Please turn to page 118

Aberdeen-Angus Market Toppers At Chicago During August, 1959

August 3	Kris Kvols, Wisner, Nebraska	25	1070	$30.10
August 4	Ivan Davidson, Big Rock, Illinois	20	1293	29.50
	Neils Rasmussen, De Witt, Iowa	20	1237	29.50
	Swanson & Truelsen, Camanche, Iowa	22	1175	29.50
August 5	Ernie Nefstead & Son, Kings, Illinois	20	1260	30.00
	Bremer Bros., Stanton, Nebraska	19	1181	30.00
August 10	Charles Kennedy & Son, Peosta, Iowa	20	1275	30.00
	Darrell Lee, Mapleton, Iowa	38	1274	30.00
August 11	Rhoads & Snyder, Mechanicsville, Iowa	30	1203	29.75
August 12	Ernie Nefstead & Son, Kings, Illinois	22	1250	30.00
August 17	Joe Besler, Farley, Iowa	24	1283	29.50
	Arvene Hill, Creston, Illinois	17	1188	29.50
	Glenn Borneman, Stillman Valley, Illinois	20	1255	29.50
	Collison Brothers, Arcadia, Iowa	47	1180	29.50
	Gustafson & Bell, De Kalb, Illinois	22	1330	29.50
August 18	Rhoads & Snyder, Mechanicsville, Iowa	20	1187	29.75
August 19	DeWeerdt & Zuidema, Morrison, Illinois	20	1171	29.50
August 24	Elmer Zuidema, Morrison, Illinois	30	1255	29.50
August 25	LeRoy Balk, Morrison, Illinois	24	1210	29.00
August 26	Ernie Nefstead & Son, Kings, Illinois	21	1240	29.50
August 28	Darrell Lee, Mapleton, Iowa	20	1205	29.50
August 31	Joe Besler, Farley, Iowa	22	1275	29.50
	Glenn Borneman, Stillman Valley, Illinois	20	1225	29.50

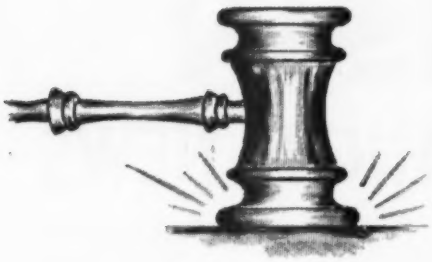

Auction Sale and Complete Dispersion

Wednesday, OCTOBER 14, 1959

AT ANGUS HILLS FARM . . .

Just East of New Market, Virginia, on the old Timberville Road.

A Complete Purebred Angus Outfit Is Offered For Sale:

1. Top flight farm of 215 acres in the beautiful, fertile Shenandoah Valley of Virginia. (Tract A: 155 acres, mostly in pasture; completely fenced; water under pressure in each field; 6-room modern house; 4 barns, all freshly painted, including hay barn with dryer, large show barn, two 14' x 50' silos; and an office near barn — Tract B: 53 acres, about 4 miles from main farm, and some of the lushest river bottom land in the Shenandoah Valley, easily irrigated — Tract C: 7 acres, about ½ mile from main farm; 8-room house, new cattle barn).

2. Complete line of Farm machinery — all modern, includes John Deere tractor; Oliver 77 tractor; New Holland Field Chopper; New Holland Hay Baler; Cunningham Hay Crimper; Oliver Disc on Wheels with hydraulic lift; Oliver Mower; New Holland Side Delivery Rake; New Ideal Manure Spreader; John Deere Manure Loader; New Post Hole Digger; 3 wagons with hay racks; Spray gun; Pressure Tank with electric motor for painting; Sprayer for spraying cattle; Electric motor for grinding; Ensilage Blower with portable Oliver Mower; Hay elevator; one Irrigation System; 1955 Jeep. ALL IN TIP-TOP CONDITION! Also entire feed crop.

3. **AND: The entire herd of registered, Angus cattle; a herd in which there never was a sire for which less than $3,500.00 was paid, and some times up to $15,000.00. 22 Bulls — 150 Females — 56 Calves — 228 Head. THE ENTIRE, FAMOUS ANGUS HILLS FARM HERD SELLS.**

SALE STARTS WITH SMALL TOOLS AT 9:30 A.M., Farm goes at 10:30 A.M., Heavy equipment sells at 11:00 A.M.; and the Angus cattle start selling at 12:30 P.M. (All times Eastern Standard).

. . . HERE IS A REAL ANGUS OUTFIT . . . . COMPLETE AND READY TO GO! COME BUY IT ALL, OR JUST THAT PART OF IT YOU WANT!

For Information, Contact

DAVE CANNING, SALE MANAGER

CANNING CATTLE CO. — **CANNING LAND CORP.**

Box 1115 — **Staunton, Virginia** — **Phone TU6-0811**

WISCONSIN ANGUS NEWS

By PARMLEY HARRIS,
Mineral Point, Wisconsin

Donald (at the Halter) and Darrell Udelhoven with the top bull of the 1959 Wisconsin Angus Association sale. —(Photo by Grant County Independent Lancaster)

TO READ IT RIGHT

If you want to read the Wisconsin Futurity Meeting story as it was intended to be read, please turn from the 33rd line in column 3 on page 52 of the July Journal to the top of page 395 in the August issue. The latter part of the article was omitted by mistake in July. It contains the "compromise" mentioned.

— Wisconsin —

WISCONSIN STATE SALE

A summary of the Wisconsin State Sale, held June 5 at Lancaster, appeared in the August Journal. Appearing this month is a picture of the top bull. He was sold by Ray Udelhoven and Sons of Bloomington to Edward Kieffer, Jr. and Sons of Mineral Point for $825.00.

— Wisconsin —

STATE PICNIC

The Wisconsin Angus Association picnic was held on June 28 at the new University Farms at Arlington.

Judging was hurriedly done between the thundershowers. The association paid cash prizes to the following winners in the contest:

Ladies: 1. Mrs. Henry Hamer, Fort Atkinson; 2. Elizabeth Finley, Janesville; 3. Mrs. Eleanor Horn, Platteville.

Men: 1. Henry Hamer, Fort Atkinson; 2. Clinton Kettler, Platteville; 3. Elmer A. Link, Columbus.

Juniors: 1. Karen Kettler, Platteville; 2. Richard Horn, Platteville; 3. Bernard Link, Columbus.

— Wisconsin —

SOUTHWESTERN WISCONSIN ANGUS ASSOCIATION PICNIC

The Southwestern Wisconsin Angus Association picnic was held on Sunday, July 19, at the comfortable Clinton Kettler farm midway between Platteville and Cuba City.

More than 200 people attended. Pop and ice cream were furnished by the association to put the finishing touches on abundant potluck.

Friendly conversation and reminiscing were the favorite activities; a few were ambitious enough to pitch horseshoes, and the young boys had a softball game going full tilt.

Folks were glad that Mr. and Mrs. Harold Austin had returned from their trip to Russia and other European countries.

In the judging contest, officially placed by Laverne Blackbourn, Cassville, and Paul May, Mineral Point, classes of steers, heifers and mature females were worked on.

Susan Kruel and Cedric Vuem tied for first, and Richard Horn won third in the junior division. In the women's division, winners in order were Mrs. Ted Gant, Mineral Point; Mrs. Dick Kruel, Fennimore, and Mrs. Bob Horn, Platteville. Men's winners were Gene Mason, Glen Haven; Jack May, Madison, and Parmley Harris, Mineral Point.

— Wisconsin —

SOUTHWESTERN WISCONSIN ASSOCIATION HISTORY

Mrs. Harold Austin has provided facts about the history of the Southwestern Wisconsin Angus Association.

Fourteen years after the first Aberdeen-Angus cattle were brought to America, Leslie and Burwell of Cottage Grove bought the first in Wisconsin. They began showing in 1889. In 1892 the first Angus cattle in Grant County were obtained by Philip Roesch. Five years later this became the Roesch and Gelbach herd. They started showing cattle in 1896, under difficulties. First, there were no separate classes for Angus—only "polls". The show circuit included Dodgeville, Mineral Point, the Big White Fair at Darlington, later Fennimore, and finally Lancaster. The show cattle were walked from one fair to another.

Other herds originating during those times were those of C. E. Blackbourn and Sons, Hauk Brothers, Orville Kettler and R. A. Austin.

On June 20, 1917, breeders met to organize a Grant County Association. President was Arthur McKevitt, Bloomington; Vice-President, R. A. Austin, Lancaster, and Secretary - Treasurer, Walter J. Steinoff, Platteville.

Directors were: Dr. Thomas Sylvester, Montfort; Philip Hauk, Cassville; Orville Kettler, Platteville; Harry Young, Bridgeport, and Hugo Keehner, Potosi.

Charter members included: W. L. Gelbach and Son, Lancaster; James C. Perrin, Potosi; C. E. Blackbourn and Sons,

Beetown; George Keehner and Sons, Potosi; Sylvester and Biddick, Montfort; Hauk Brothers, Cassville; J. C. Boyle, Bridgeport; McKevitt Brothers, Bloomington; F. C. Lewis, Bridgeport; Robert D. Haines, Montfort; W. J. Davis, Bridgeport; Walter Scott, Bagley, and W. W. Bird, Cuba City.

— Wisconsin —

Later, bordering counties were taken in, and the name was changed to Southwestern Wisconsin Aberdeen-Angus Breeders' Association. This name has recently been shortened to Southwestern Wisconsin Angus Association. The first association sale was held in 1918. Since 1938 it has been an annual event. The first field day and picnic were held in 1920.

Present officers of the Southwestern Wisconsin Angus Association are: Leland Perrin, Bloomington, president; Clinton Kettler, Platteville, vice-president; Robert A. Horn, Platteville, Secretary-treasurer; Earl Gelbach, Lancaster; Chester Hauk, Cassville and Bae Dixon, Lancaster, directors.

—Wisconsin —

SALES THIS FALL

Members of the Southwestern Wisconsin Angus Association will be selling excellent representatives of their herd in at least three consignment sales this fall.

For breeding stock, there is the twenty-second annual association sale at Lancaster on October 16, as advertised in the Journal. Sixty-five head are expected, according to Robert Horn, Platteville, to whom you may write for a catalog.

Plans are being made for the third annual Select Club Calf Sale at Lancaster, date to be announced. Many winners have been picked and purchased at previous sales.

Annually, the Wisconsin Beef Breeders and Feeders sponsor an all-breed steer calf sale at Madison, and each year the tops in Angus from many parts of the state are obtainable by junior showmen. This sale is always held shortly after the Junior Live Stock Expositions, so that the buyers may have their returns from the show sales to re-invest.

— Wisconsin —

WISCONSIN STATE FAIR JUNIOR ANGUS SHOW

Val Brungardt did a fine job of judging the highly successful Wisconsin State Fair Junior Beef Show on August 22.

Seven premiums were offered in each of the four Angus registered heifer classes; none of these classes filled completely. Marlene Skolas, Westby, won the senior calf class; Steve Mehne, Almond, was second; Robert and David Hodge, Janesville, third and fourth, respectively.

In the summer yearlings it was Dan Nusbaum, De Pere; Walter Carlson, Janesville; William Nusbaum, De Pere; Bonnie Hamer, Fort Atkinson, and Ronald Kamrath, Prairie du Sac, in that order.

Jim Cox, Mineral Point, topped the junior yearling heifer class, followed by Neale Jones, Watertown; John Nusbaum, De Pere; Robert Hodge, and Gary Jacklin, Plover.

Marlene Skolas took the blue again in senior yearlings, ahead of Terry George, Evansville; Tom Lyon, Westfield; Olive Lied, Fredonia; Neale Jones, and Steve Mehne.

Dan Nusbaum's summer yearling was chosen champion Angus female; Marlene Skolas had reserve.

Biggest and best of the breeds was the Angus steer show. Competing for nine premiums in each class, quite a few excellent steers were out of the money. Only a few were right at "twelve o'clock", for most are being pointed for the later shows.

One that was "there" was Marie James' 868-pound senior calf from Livingston in Iowa County. He won his class, was champion Angus steer and a strong reserve all-breed champion, and made the champion all-breed pair.

Following in the senior calf class were Joe Griswold, Livingston; Tom Kettler, Platteville; Mary Jo May, Mineral Point; Neale Jones; Margie Brown, Appleton; Irene Rathke, Grafton, and Danny George, Avalon.

Ruth James (Marie's sister) won first in summer yearlings. Joe Griswold again took second, followed by Fran May, Mineral Point; Marie James; Neale Jones; Mary Ann Burgy, Monticello; Margie Brown; Bernard Boland, Gays Mills, and Evan Siedschlag, Monroe.

Joe Griswold hit the blue in junior yearlings with a steer which went on to be all-breed champion junior yearling. Mary Ann Burgy placed second, over Marlene Skolas; Jean Neterval, Union Grove; Marie James; Howard Weidenhoeft, Watertown; Jerry Marr, Mineral Point; Irene Rathke, and Kent George, Evansville.

The pair class was outstanding in uniformity. Placings in order were: Marie James; Joe Griswold; Mary Ann Burgy; Neale Jones; Marlene Skolas; Anton Weigel, Montfort; Kent George; Richard Rathke, Grafton, and Margie Brown.

Joe Griswold won a plaque for best Angus showman, and second-place Marlene Skolas was awarded the Wisconsin Angus Auxiliary trophy for the girl placing highest in the showmanship contest.

Wisconsin 3rd Select Club Calf Sale

OCTOBER 24th

11:30 A.M. C.S.T.

AT THE FAIRGROUNDS, LANCASTER, WISCONSIN

100 CLUB CALF PROSPECTS

Selling some of Wisconsin's best steer prospects.

FOR INFORMATION CONTACT . . .

HARRY HORSFALL, Sale Manager

MT. HOPE, WISCONSIN

NO FLOURING — MAKES FOR MORE NUTRITIOUS, MORE DIGESTIBLE FEEDS

SIMPLE SENSIBLE AUTOMATION

SLASHES FEED COSTS TO THE BONE. RUNS BY TRACTOR P. T. O. OR ELECTRIC MOTOR. Banishes guesswork and uncertainty in feeds and feeding. Granulates all materials without flouring, the modern way. May also be had with Krimper-Kracker Grain Roller.

NEW! STATIONARY OR PORTABLE LOW-COST SELF-CONTAINED FEED PLANT

A unique consolidation of two famous feed processing units, Davis Feed Mixer and Davis Feed Granulator. A TRUE PROFESSIONAL INSTRUMENT FOR ONLY $1225.00.

Capacity 2 tons hourly. Other sizes handle largest requirements.

DISCHARGES ON FLOOR OR INTO ELEVATOR

100% Precision Batch Mixing on hay, cobs, ear corn, grains, LIQUID MOLASSES, FISH OILS, AUREOMYCIN, supplements, concentrates or any fortifier.

WRITE FOR LARGE FREE CATALOG ON Davis 65th Anniversary Milling Equipment

DAVIS MFG. CO., INC., AJ185 BONNER SPRINGS, KANSAS Established 1894

THE CHRONICLE
MIDDLEBURG, VIRGINIA

An illustrated weekly devoted to Thoroughbred sports — racing, steeplechasing, foxhunting, beagling, polo, horse shows, equitation and junior activities. $7.00 per year.

·FRANKLIN·
VACCINES AND SUPPLIES

Prevent
LIVESTOCK
LOSSES!

FRANKLIN
TRI-SULFA
A Life Saver for Stockmen
When Sickness Strikes!

Effective—Convenient—Economical
Treatment of

SHIPPING FEVER
(Cattle, Sheep & Horses)

CALF DIPHTHERIA
(Calves)

BACTERIAL SCOURS
(Calves & Lambs)

COCCIDIOSIS
(Cattle & Sheep)

FOOT ROT (Cattle & Sheep) BLUE BAG (Sheep)

BACTERIAL ENTERITIS
(Swine)

STRANGLES
(Horses)

PNEUMONIA
(Calves, Lambs, Pigs & Colts)

BACTERIAL
COMPLICATION
OF VIRUS DISEASES
(In All Species)

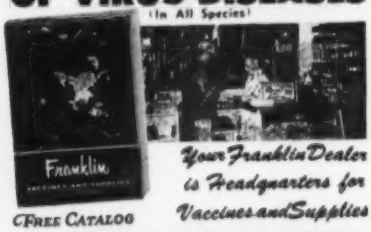

Your Franklin Dealer is Headquarters for Vaccines and Supplies

FREE CATALOG

O. M. FRANKLIN SERUM COMPANY
DENVER • KANSAS CITY • WICHITA • ALLIANCE • AMARILLO
FT. WORTH • MARFA • EL PASO • MONTGOMERY • PORTLAND
SALT LAKE CITY • BILLINGS • LOS ANGELES • CALGARY

CHICAGO MARKET

(Continued from page 114)

$25.50 to $27.00, while slaughter cows moved from $15.00 to $19.00.

Cattle finishers should note that the coming Jewish holidays in October will have little effect on the fat cattle market as in recent years. These Kosher holidays have a direct bearing on trade as slaughter is not permitted on 13 of the 40 days, and seven days are scheduled during the month of October. This year, however, six of the seven days in October fall on either Saturday or Sunday and will not affect the week's killing schedule.

Generally producers avoid having animals suitable for the Kosher trade on the market on days when Kosher buyers are idle.

IOWA MEMBERSCRIPT

(Continued from page 112)

came to be a playmate for his sister Teela about the first of August.

* * * *

Mr. Cupid has done his share too —

On July 24th Miss Karolyn Kibbe became the bride of Nathan D. Roehr. The parents, Mr. and Mrs. Richard Kibbe and Mr. and Mrs. Arthur Roehr are all of Shellsburg.

Miss Julian Lou Groff, daughter of Mr. and Mrs. Harold Groff, Fairfax and Mr. Robert A. Schrader, son of the Vernon Schraders of Newhall were married August 8th.

Wedding vows were exchanged on August 13th between Shirley Ann Light and Thomas Schmuecker. Mr. and Mrs. Robert Light of Newhall are the bride's parents and Mr. and Mrs. E. J. Schmuecker of Marengo are parents of the groom.

Barbara Joan Frick daughter of Mr. and Mrs. Edwin Frick of Bennett became the bride of Earl Schneider, son of Theodore A. Schneider and the late Mrs. Schneider of Wheatland on July 25th.

Mrs. Oscar Swanson of Davenport wrote me that their son, Glenn and Miss Judy Kundel of Davenport were to be married September 7th. At State Fair she told me it had been a busy summer at their place as their daughter, Janet was married August 21st to Gary Stanton, son of C. C. Stantons of Davenport. They are living in Ames where Mr. Stanton is attending school.

Mr. and Mrs. Harold McCulloch announce the marriage of their daughter, Norma Jean to Delmar Sharp, son of the Clarence Sharps, Newburg on August 23d. The groom has just completed his basic army training and reported August 28th to Fort Dix, New Jersey.

Lester Kuhlman, son of W. J. Kuhlmans of Clarinda was married June 28th to Joan Bruett of Winterset. Her parents are Mr. and Mrs. Walter Bruett. After honeymooning in Canada, western states and Wisconsin and Minnesota they will live in Stillwater, Oklahoma where he will work toward his Master's Degree at the State University. He was graduated from Iowa State College in May.

August 23d was the wedding date of Miss Winona Stehwien and Gilbert Sunderman. Their parents are Mr. and Mrs. Otto Stehwien of Priest River, Idaho and Mrs. L. J. Sunderman of Clarinda.

* * * *

Enjoyed meeting and visiting with old and new friends at the State Fair the day of the open class judging. Was a nice attendance at the Get-together at the International Tent following the judging. Ice cream, cookies, coffee or lemonade were served by the officers and donations were taken on the tablecloth and napkins that Mrs. Jerry Martin had painted with Angus. Stationery of the various types was there to be taken home for a fee. Mrs. Howard Evans, Collins was in charge of passing out ribbons during the show. She handled this very capably and I am sure she would like me to "Thank" all the ladies who were so cooperative and handed out ribbons to the showmen in the various classes and made her task an easier one. Also to the ladies who "manned" the booth during the entire fair. Mrs. C. D. Spear, Indianola and Mrs. F. W. Hoover, Des Moines were in charge of the booth.

Was pleased to see the young "ladies" do so well in the judging. Carol Drake, Darla Emerson, and Laurel Mugge had already won with their heifers at their county fairs. I wondered about Pam Thomas, although her name was not sent to me as a winner, she showed a very nice heifer. These young ladies did such a nice job of showing and conducted themselves as ladies throughout the day and as true champions themselves whether they stood at the head of the class or not.

Have a nice fall and winter and even a Merry Christmas for the next Memberscript won't appear until the January issue. Make plans now to attend the Iowa State Show and Sale in early February or late January, I'm not sure of date, but I hope to meet YOU there. —Mrs. Bob Lynch, Memberscript Chairman, Maloy, Iowa.

ESCHER
NECK CHAINS
Large Numbers, 1 in. High — Hard Brass Plated Steel Chains—Last Lifetime — Easy Fitted Spring Steel Fastener—A Type for Every Animal.
Mfg. by
Bacon Hardware
Harlan, Iowa
Write for Circular

The SUGAR LOAF EVENT

Sugar Loaf Farms, Staunton, Va. Oct. 17, 1959

Featuring the blood of...

Homeplace Eileenmere 687th

"The Money Sire"

Scottish Prince

"The Cattleman's Champion"

Dor-Mac's Bardoliermere 100th

1958 International Grand Champion

AT SUGAR LOAF FARMS

Staunton, Virginia

Beef where beef counts . . .

Marion Harper, Jr.

We Welcome You

It is indeed a pleasure to welcome you all to the second Sugar Loaf "Event". Once again we have some excellent, well bred cattle here for your approval. Our breeding program has been progressing at a most satisfying rate. Because of this we can offer you some good foundation cattle.

I am happy to note that our economy once again is pushing forward boldly to new heights, and the economists tell me that the picture for next year is even brighter. We in the Angus business are always glad to hear such a prognosis since with every upward stride of the economy Angus cattle look better as an investment. As our level of living continues to rise, the American housewife will be more discerning in her purchase of beef. The resulting increase in the demand for prime beef in turn increases the demand for quality cattle. This gives Angus an unusual amount of leverage, and the market for Angus tends to run ahead of the general economic trend. Hence a bright economic picture means even a brighter Angus picture.

We in the advertising business believe in communication. So, too, at Sugar Loaf we feel that the best way to promote our herd is via the show ring. I might add that the recent results of our exhibition program in this country and in Canada have been most gratifying.

Those of you who attended the "Event" last year remember the wonderful time we had at our party the evening before the sale. Again we are happy to extend to you a cordial invitation to be with us at our get-together at the Ingleside Inn on October 16. And, of course, we are always eager to show you our herd and farm operation.

Sincerely,

Marion Harper Jr

★ ★ ★

Dave Canning

Several years ago when Marion Harper first talked to me about the Angus cattle business I told him that he had one goal that he must surely strive for and work for; and that it was something that could not be easily accomplished. I told him that we could advertise his cattle, we could promote them, we could show them, and in doing all these things reasonably well get some success for him, but that his only sure road to satisfaction and success with an Angus herd was to actually become a real breeder. In my opinion he is attaining that position.

When you visit Sugar Loaf Farms and see the combination of the blood of Mr. Harper's several great bulls, when you see the uniformity and quality of the cow herd, the class of the calves that are being produced, the kind of cattle he is offering you in this sale, his replacement heifers, the young bulls coming on — in other words, when you see the entire picture I think you will agree that Marion Harper has definitely earned the title of "a breeder of Aberdeen-Angus cattle".

As you study this sale offering, and as you study the herd backing it up, you will see that great attention has been paid to good size and weight for age, with plenty of show character and quality; for plenty of beef where beef counts and the bone to carry it; for big, broad muzzled cattle that can go out, roam the pastures and convert grass, forage and other feeds into the greatest product the meat world has known — the superior Aberdeen-Angus carcass.

Old "687th" has long been a favorite of mine. He is getting on in years, but still a grand beast he is!

Scottish Prince thrills everyone that sees him with his immense power and quality.

Of course, the whole world knows the 1958 International Grand Champion, Dor-Mac's Bardoliermere 100th. Just a youngster and not highly fitted when he won that great honor at the International, he has continued to improve and with his unusual substance, bone, ruggedness and correctness, and legs I think you will agree that he will contribute strongly to the Sugar Loaf breed program.

Our aim here at Sugar Loaf is quality with an extra plus amount of bone, substance and ruggedness, and you will find those qualities to a great degree in this grand group of cattle. We are interested in how you, our customers, get along and we will follow up and do our best to see that you do get along well. Of course we will always be interested in helping our customers merchandise their cattle successfully.

Sugar Loaf is continuing a strong, vigorous advertising, showing and promotional program; you are investing in blood that is known from coast to coast, from border to border. We will never cease doing everything we can from this end to see that your investment in Sugar Loaf seed stock is a sound, profitable one.

We are happy to have these excellent consignments in from Whitetail and Lynmere farms. They are the same breed improving kind as the Sugar Loaf offering.

We'll be looking forward to seeing you at Sugar Loaf. Come now or anytime — we'll be happy to show you the powerful herd of cattle backing up this entire program.

Sincerely,

Dave Canning

The Annual

SUGAR LOAF EVENT

Selling: 3 BULLS — 52 FEMALES

Sale to be held at the Purebred Livestock Pavilion, 6 miles North of

Staunton, Virginia

On U. S. Route 11, 150 miles Southwest of Washington, D. C., 100 miles West of Richmond, 90 miles North of Roanoke, and 45 miles West of Charlottesville.

Saturday, October 17, 1959

Sale starts at 1:00 P. M., E. S. T.

Lunch available on the grounds.

SALE HEADQUARTERS: The Ingleside Hotel and Motels, Staunton, Virginia, 6 miles North on Route 11.

Everyone is cordially invited to attend the Get-Together and Supper Party at Ingleside Hotel Friday night, October 16th at 6 o'clock.

TRANSPORTATION: Piedmont Airlines serve Washington, D. C., Roanoke and Charlottesville. The C & O Railroad serves Washington and Staunton. Planes and trains will be met on request. There will be special flights from Washington to Staunton—write, wire or phone us if you would like to be met.

HOTEL RESERVATIONS: Contact office of the Sale Manager.

AUCTIONEERS: Roy Johnston, Hamilton James, Paul Good, Stan Haworth

SALE MANAGER: Dave Canning, Canning Cattle Company
P. O. Box 1115, Staunton, Virginia
Phones: TU 6-0811 and TU 6-8678

GUEST CONSIGNORS: Whitetail Farm, Sharon, Connecticut
Lynmere Farm, Easton, Pennsylvania

ASSOCIATION REPRESENTATIVES: Lyle Springer and Jim Coyner, the American Angus Association; Bill King, Virginia Angus Association; Ronnie Blackwell, Texas Angus Association; Hans Rohdenburg, North Carolina Angus Association; C. O. Parker, Georgia Angus Association; Allen Randolph, Virginia Beef Cattle Association.

REPRESENTATIVES: Jim Grehan, Cy Crane, Dale Runnion, Ray Roth and Phil Ljungdahl, Aberdeen-Angus Journal; Tom Adams, The Cattleman; Bill Castellaw, Texas Livestock Journal; Johnny Jenkins and Ed Huff, Livestock Breeder Journal; Warren Morse, Chicago Daily Drovers Journal; C. M. Peery, Angus Topics; John W. Barton, Breeder's Gazette; Bill McSpadden, American Angus Futurity; Dr. George Litton, V. P. I.; E. B. Morse, Augusta County Farm Agent; Dr. W. L. Bendix, Virginia State Veterinarian; Tom Hays.

CONSULTANTS assisting with this sale: Cameron McTaggart, J. B. McCorkle, Jim Stork and Gay Quammen.

Frank Harding or Clint Tomson of Harding and Harding, Geneva, Illinois will be on hand to take care of insurance.

MARION HARPER, Jr. and SONS, Owners
(and Associates)

FREE DELIVERY ANYWHERE IN THE WORLD.

AT SUGAR LOAF FARMS

Staunton, Virginia

Beef where beef counts . . .

Sale Terms and Conditions

Adopted by the Board of Directors, American Angus Association.

1. Each animal will be sold to the highest bidder without reserve.
2. The Auctioneer in charge will settle any disputes as to bids, and his decision on such matters shall be final.
3. Each animal will be at purchaser's risk as soon as sold; but it shall be the obligation of the consignor to see that his animals are fed and cared for, free of charge to purchaser, until delivery to him.
4. A certificate of registry and transfer will be furnished for each animal sold.
5. All cattle have been tested for T. B. and Bang's disease within 30 days of sale date, and tests have been made by a federally accredited veterinarian, and the blood samples have been tested by the tube method at a state or federally accredited laboratory. A certificate of vaccination will be furnished for all cattle which have been vaccinated for Bang's disease and do not show a completely negative reaction.
6. Breeding dates will be supplied on date of sale. Any changes from information of any kind in the catalog will be announced from the auction box and these will take precedence.
7. Breeding guarantee. All animals sold are guaranteed to be breeders. All females shall be sold either as "open" or as "guaranteed safe in calf". Open heifers have not been served. Those reported as safe in calf are so guaranteed. If they prove not to be in calf, the seller may make a refund of 20%, which will be considered satisfactory settlement, and will absolve the seller from further liability. Females safe in calf are considered breeders without further guarantee. Bulls are guaranteed breeders if properly cared for and not allowed to run with the herd under 18 months of age. Any bull which settles naturally at least one-third of the healthy cows he breeds will be considered a breeder. Any animal not complying with any of these breeding guarantees may be returned to the farm of the seller at the buyer's expense, if in good condition and complying with the health requirements of the seller's state, and shall entitle the buyer to a satisfactory adjustment. In the case of an animal claimed to be a non-breeder, the seller shall be entitled to six months following the return of the animal, in which to demonstrate that the animal is a breeder. A refund in the case of an animal sold as safe in calf but proving not to be so, shall not preclude the buyer from returning the same animal as a non-breeder; but in such event the seller, in making adjustment on the returned animal, shall be entitled to credit the amount of any refund previously made hereunder.

   The above guarantees shall not apply as to calves sold at side, or to animals shown by the purchaser after sale, but in such cases the guarantees, if any, shall be such as agreed upon between the seller and the buyer.
8. Claims for Refund or other Adjustment. All claims for adjustment or refund for any reason must be made in writing within six months of the sale or three months after the animal sold reaches the age of 18 months, whichever occurs later. The return of the full purchase price will in any case be deemed full satisfaction and settlement.
9. Terms of sale are cash. Under no circumstances shall seller be required to extend credit, although he is free to do so by direct agreement with the buyer.
10. The above guarantees and terms of sale shall constitute a contract between the buyer and seller of each lot, and shall be equally binding upon both. Each sale or resale of an animal constitutes a separate transaction, and the rights and obligations of the two parties thereto are not affected by their respective rights or obligations in any prior or subsequent sale of the same animal. Neither the owners, the Sale Manager, nor any other person connected with the management of the sale, assumes any liability, legal or otherwise.
11. All persons attending sale do so at their own risk. Neither the owners, the Sale Manager, nor any other person connected with the management of the sale, assumes any liability for the safety of the building or premises, or for the behavior of animals.

Sugar Loaf is Federal and State Certified and Accredited for Bang's and T. B. All females are officially vaccinated against Brucellosis.

ATTEND: October 14th—Angus Hills Dispersion, Timberville, Virginia.
15th—"Spotlight" Show and Sale, Warrenton, Virginia.
16th—Brandy Rock Production Sale, Brandy Station, Virginia.
17th—THE SUGAR LOAF EVENT, STAUNTON, VIRGINIA.
20th—Chinqua-Penn & North Carolina Breeders' Sale, Reidsville, North Carolina.

★ ★ ★

Great Cattle deserve care by Top Men—We have both

GAR DOUGLAS
Manager
Sugar Loaf Farms

JOHN FRENZEL
In charge of
Show and Sale Cattle
Sugar Loaf Farms

PAT PATTERSON
Manager
Sugar Loaf Ranch

DOUG LIVESAY
Herd Manager
Brays Island
Plantation

VERLYN DENNEY
Herdsman
Brays Island
Plantation

Reference Sire A

HOMEPLACE EILEENMERE 687th 1360083

Comments by Orin L. James, Homeplace Farms

It is indeed a pleasure to again write the footnote on **Homeplace Eileenmere 687th** and to know the **"687th"** is still in service and his get is still in strong demand as always. In Sugar Loaf's 1958 sale, 7 sons of **"687th"** averaged $2,785, a 2/3 interest in a grandson sold for $10,700 and 41 daughters of his averaged nearly $2,000.

A sensation from the day he was dropped! Unquestionably one of the best sons of the "Wonder Bull." His full brother sold at auction for $70,000. The **"687th"** as a calf sold for $20,000 and when I saw what he was doing I went back and purchased him for service in the Penney & James herd at $50,000. He has proven to be a wonderful investment. Just one of his sons, Homeplace Eileenmere 511th, brought that. His Get had much to do with the very successful show years we had from 1950 through 1954. We had a highly successful show herd and won more purple and blue ribbons than any other herd. A great part of that show herd was made up of sons and daughters of **Homeplace Eileenmere 687th.**

I sold many high priced bulls by him at private treaty and in the dispersion sale, 20 of his sons averaged over $6,000. In addition to "511th" in that sale, Homeplace Eileenmere 596th sold to Whitetail Farm for $18,500, and I always considered him one of the greatest bulls we ever bred. Homeplace Eileenmere 568th, the 1956 American Royal Grand Champion bull, is one of our Junior herd sires at Homeplace Farms. Not only does his progeny look the part, but we have had a lot of wonderful comments by real good judges of cattle that he is among the top Angus bulls of our great breed. In the dispersion sale his 18 daughters averaged over $3,000 and sold as high as $11,000, going to some of the great herds in America. One of the top bulls we have bred was Homeplace Eileenmere 492d, the bull that Bobby Goodyear paid $30,000 for an interest in.

The great thing as I see it about **"687th"** and a thing that makes any breeder proud, is the way his blood breeds on. You will find his sons everywhere doing a really top job—his cattle just have more bone and more substance than most of them. Not only good beef cattle, but show cattle with it. His daughters are continually cropping up as being superior producers. Mr. H. B. Pyle at Richmond, Texas, has a wonderful bull out of a daughter of **"687th"** in his herd that is causing a lot of comment. The top selling female in the Byars and Allen Sale was out of a **"687th"** daughter; the top of the Niver Homestead Sale was a daughter of **"687th".**

I feel very proud to have bred this bull, and I know that as Angus history continues to be written, his name will have a very important place. He will always be remembered not only as the "Money Sire of the Breed", but also as the bull that added more bone, more substance and more beef quality.

I am looking forward to seeing the old bull again and to being at "THE 687th EVENT". I know his sons and daughters, his grandsons and granddaughters there will be a great credit to him.

Orin L. James

AT SUGAR LOAF FARMS

Staunton, Virginia

Beef where beef counts . . .

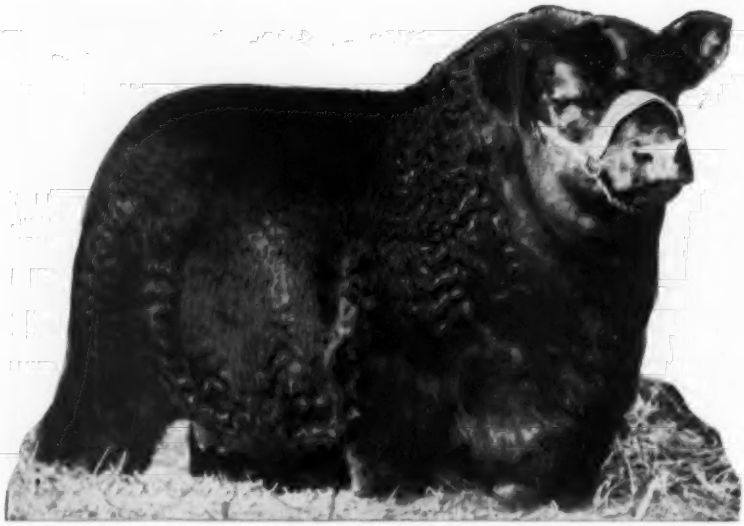

SCOTTISH PRINCE 1850794

Lot B, Bull, For Reference Only **Blackcap**

SCOTTISH PRINCE
1850794

Calved May 12, 1953. Tattoo FT3

Owned by Sugar Loaf Farms.

Prince M. of Red Gate 1214574	Imp. Prince of Rowley 936482	President of Gaidrew 934680	Keystone of Dunira 934677
			Pure Pride of Gaidrew 934676
		Pretty Pride of Gaidrew 934673	Keystone of Dunira 934677
			Primrose of Gaidrew 934678
	Miss Miniver of Red Gate 3d 870272	Eventuator of Red Gate 633089	Rock Revolution 445139
			Perdita Patience 528401
		Glenrose Minnie of C. 520678	Glencarnock Blackman 382969
			Glencarnock Minnie 520665
Blackcap of Meadows 1580867	Retreat Blackrock 765674	Briarcliff Eland 8th 535326	Briarcliff Prudent 427205
			Briarcliff Elba 9th 428381
		Babiana of Rocklands 588155	Rock 2d 513802
			Blackbird of Page 34th 482930
	Blackcap Beauty of Goodall 792453	Envious Eric of Hollyfield 2d 604238	Blackcapper Glencarnock 6th
			Maria Envious 535475
		Blackcap of Carleton 629030	Entor of Annefield 536884
			Blackcap of S. D. 560432

SCOTTISH PRINCE 1850794—Is rapidly becoming one of America's most popular bulls. He is known as the "Cattleman's Champion." He sired the Reserve Grand Champion Angus steer at the 1958 International Livestock Show. When he was Grand Champion at the Southwestern Livestock Exposition he weighed 2130 pounds, and was not loaded down with fat. Right today we try to keep him on short rations, and he will still weigh nigh a ton anytime you want to walk him on the scales. He is an extremely short legged bull with great bone, ruggedness and thickness from end to end, and he sires those qualities to a marked degree. This bull's sire, Prince M. of Red Gate, in my mind is one of the greatest sons of Imp. Prince of Rowley. He comes through a great tribe of cows at Red Gate Farm, known as Miss Minivers. All of them are heavy boned, rugged, good legged, good stifled cattle. The dam of Scottish Prince is a most impressive cow—she is at Sugar Loaf and is often picked out by visitors as the top cow in the herd. Her sire, Retreat Blackrock, was bred in the old Briarcliff herd and was one of the really great beef bulls that I ever remember seeing in Virginia. The grandam of this bull was by Envious Eric of Hollyfield 2d, a very correct, sound bull that was by a bull Ken McGregor selected for my own herd of cattle before I came to Virginia. The calves by Scottish Prince are now really coming into their own. A Junior Get of Sire, sired by him, has been undefeated so far; a son won his class at the first Great Atlantic Bull Show and Sale, and was Grand Champion at the Mid Atlantic Futurity; another son was recently Junior Champion at the great show out at Billings, Montana. His first calves have been extremely well received at auction; and have averaged over $2,500. The daughters of **"687th"** that sold in this sale last year, bred to Scottish Prince, have done a magnificent job. We have had many, many wonderful letters and expressions of satisfaction from the folks who bought them. We have a magnificent group of calves on the ground now, as well as yearlings. The show record of Scottish Prince and his get has just begun. Watch for the ten head sired by him at the great International Livestock Show. He and his calves really epitomize the Sugar Loaf slogan, "Beef Where Beef Counts, and the Bone to Carry It." His service is a feature in this sale.

AT SUGAR LOAF FARMS

"The Sugar Loaf Event"

October 17, 1959

. . . and the bone to carry it!

Mr. and Mrs. Tom Brewis, Eastfield of Lempitlaw, Kelso, Roxburgshire, Scotland, breeders and exhibitors of the 1959 Perth Supreme Champion Bull. After an extensive tour in the United States these are the statements made—

About Scottish Prince . . . *"The first American bull I had seen that I could really fall for."*

About Scottish Prince's dam . . . *"In seeing her it was obvious where Scottish Prince got his wonderful character."*

Daughters of Scottish Prince

AT SUGAR LOAF FARMS

Staunton, Virginia

Beef where beef counts . . .

DOR-MAC'S BARDOLIERMERE 100th 2391988

Lot C, Bull, For Reference Only **Elluna**

DOR-MAC'S BARDOLIERMERE 100th 2391988

Calved October 7, 1956. Tattoo 576

Owned by Sugar Loaf Farms.

O. Bardoliermere 2d 1342369	Bardoliermere 2d 1080807	Eva's Bandolier Lad 845653	Barbarian Grenadier G. R. 661306
			Eva Bandolier 473968
		Evergreenmere 24th 1077318	Eileenmere 85th 470007
			Evergreen Lady T. 3d 451365
	Ohio's Enchantress Lady 15th 822916	Duke of Mil-Burn 632938	Erwin of Stony Brook 564662
			M.'s Erinthian Princess 632936
		Ohio's Enchantress Lady 2d 587179	The Elite 535739
			Ohio's Enchantress Lady 542598
Dor Mac Elluna 8th 1585328	McLeandolier 977021	McLeanmere 666812	Hanes' Eileenmere 2d 523066
			Applewood Pride 11th 568062
		Blackcap Empress M. 75th 762806	Cavalier 3d 566955
			Blackcap Empress M. 55th 566281
	Elluna Belle B. 2d 538730	Elluna King 485646	Effie's Eileenmere 452001
			Enchantress Elluna 333412
		Elluna Belle B. 473820	Blackcap Lad S. 424835
			Elluna Belle 9th 427905

DOR-MAC'S BARDOLIERMERE 100th 2391988—The 1958 International Grand Champion bull—need we say more! ! I first saw this bull when just a calf and attempted to buy him then. As he proceeded along the Tanbark Trail," twice winning his class at the great Futurity Show, I did my best on numerous occasions to get a price on him. Finally, just a year ago, I persuaded J. C. McLean to sell us an interest in him. We wanted him here in the Sugar Loaf breeding program for several reasons. First, of course, everyone knows the record of the famous McLean sire, O. Bardoliermere 2d, son of the great Bardoliermere 2d. He has one of the most fantastic breeding records of our time. The "100th" is the third in a series of three International Grand Champion sons of O. Bardoliermere 2d, and as I write this another son has been Champion at the Futurity and at the Illinois State Fair; and no doubt he will be keenly competitive at Chicago. A second reason why this bull was brought to Sugar Loaf was the fact that he, like **"687th"** and Scottish Prince, has that extra amount of bone, that wonderful correctness of skeletal make-up with great strength and substance that we wish to become so firmly fixed in the Sugar Loaf cattle, that whenever one thinks of more bone, more substance, greater strength in the stifle section, more "beef where beef counts and the bone to carry it," they will think of a Sugar Loaf bull. I have seen the first two calves by this bull and they are like their sire—rugged, thick, low set with great type, still lots of size and scale, and weight for age. A third reason for bringing the "100th" to Sugar Loaf was the excellent breeding through his dam's side. She is by McLeandolier, thus making the "100th" bred very similarly to the great Heckett sire. He comes through the great Elluna tribe, one of the finest in the J. C. McLean herd. I have known these Ellunas for many years. They have produced outstanding cattle for as long as I can recall. This bull looked great when he was Champion and he looks even greater today, a bold, burly, strong muzzled bull of great size, substance and with what has been said is the greatest hind leg in the business. He will thrill you as he does me every time I look at him. Several top heifers in this sale carry his service.

"The Sugar Loaf Event"

October 17, 1959

. . . and the bone to carry it!

SUGAR LOAF IS A KNOWN PRODUCT

In less than three years of competition, here is the record

239 Purples at 69 Major Events

50 Grand Champions	**36 Reserve Grand Champions**
53 Senior Champions	**31 Reserve Senior Champions**
34 Junior Champions	**32 Reserve Junior Champions**

Plus the Premier Exhibitor Award at the 1957 Canadian Royal Winter Fair.

Plus the Supreme Champion at the Warrenton Spotlight Sale and this animal, Sugar Loaf Blackbird 691st, was the top selling female for most of 1958.

Enroute to that impressive list of Championships, Sugar Loaf Angus have also earned 262 First Place Awards, 142 Seconds, 69 Thirds, and travelled more than 39,800 miles through 34 States and 5 Provinces in Canada.

AT SUGAR LOAF FARMS

Staunton, Virginia

Beef where beef counts . . .

Comments from Buyers

Dear Dave:

As you know, our Panther Ledge bull has grown and improved in looks since we bought him at the First Annual Sugar Loaf Event last year, and he has been an eager, potent breeder, settling the cows and heifers he was bred to right down the line. We only hope his calves match his potency, but we will have to wait until mid September to see the first of them. From then on there will be a steady procession of them out of the best cows we could offer him.

Until we have seen some calves, I will be superstitious about bragging about "Dave", as we call him in your honor.

We may miss your catalog, but you may be sure you will hear about the calves "loud and clear" when we have some to show.

Many thanks, Dave, and we'll be seeing you.

Sincerely,

William C. Crane
KINGDOM FARM
LEESBURG, VIRGINIA

Dear Dave:

It is easy to report on the group of open heifers purchased at the last "687th Event." They have not disappointed me in any way. They looked good when we bought them, and they have continued to grow out exceptionally well. We have bred them to Black Mask of Barnoldby, and they have all settled in a reasonable length of time.

I have considerable pride in their ownership and I don't think there is any question but that "687th" offspring are exceptional. I have the sale date marked on the calendar and have hopes of being able to be there this year.

Sincerely,

Jack Miesch
AUSTIN, TEXAS

Dear Dave:

We are glad to learn that you are holding the Second Annual Sugar Loaf Event on October 17th.

At your first sale we purchased Panther Ledge Karama 4th bred to Scottish Prince. On May 4, 1959 she dropped a very fine male calf. His development these past three and one-half months has kept pace with our expectations. If he continues to progress in the coming months, we anticipate having an outstanding herd sire.

With our best wishes for another very successful "Event".

Genevieve and Ralph Horween
"MERIFIELDS", KESWICK, VIRGINIA

Dear Dave:

The Missie cow by "687th" is developing into a really great individual. She has not calved as yet, but will by sale time, to "Scotty". We are looking forward to this calf, and are hoping for a bull—just the right pedigree, so might just be THE bull. Will let you know how we come out.

Our "687th" daughter is a rugged, heavy muscled cow, but not coarse boned, and looks like a purebred. Surely could use some more like her.

We will be at the party and sale.

KEN

Kenneth E. Litton
ROCKVILLE, VIRGINIA

AT SUGAR LOAF FARMS

"The Sugar Loaf Event"

October 17, 1959

. . . and the bone to carry it!

at Last Year's Sale

Dear Dave:

Thank you for your letter of August 19th.

One of the little heifers which I purchased in your first Annual Sugar Loaf Event has a beautiful heifer by **THE BULL.** She is really a little doll.

I shall look forward to seeing you on October 17th.

Yours sincerely,

Julian Adams
ADAMS PLANTATION
LYNCHBURG, VIRGINIA

Dear Dave:

The cow we bought last year, the daughter of "687th," now has a fine bull calf by Scottish Prince, which we have great hopes for. He is an extra good headed calf and a very good bull prospect.

Sincerely,

JIMMY

Dr. James J. Vaughn, Jr.
NASHVILLE, TENN.

Dear Dave:

I am very happy to tell you that the cow we purchased from you last year in the First Annual Sugar Loaf Event has dropped a herd bull prospect by Scottish Prince and both the calf and the cow are doing fine. We are extremely pleased with the calf and the cow is one of those foundation type heifers that we would not part with. This was one of the soundest investments we have ever made and we are looking forward to this year's sale with anticipation.

The job Sugar Loaf is doing and the cattle they are breeding is going a long way toward making an already great breed of cattle even greater. Furthermore, the opportunity they are providing for all breeders, both large and small, to share in this advancement, will help us all breed better cattle and satisfy greater demand.

Best of luck to you on this program and we are looking forward to being with you on sale day.

Sincerely,

"TANK"

Richard W. Johnson, Mgr.
LITTLE RIVER FARM
ALDIE, VIRGINIA

Dear Dave:

I had hoped you would get over here before now to see what we believe will be a very pleasant surprise.

I am referring to a young heifer calf by Scottish Prince out of Panther Ledge Erina, a heifer we purchased from Sugar Loaf in the "687th Event" last October.

We think she is tops and are expecting great things from her. It was a good day for us when we made that purchase.

Come and see her for yourself—we are always glad to see you.

Hope to be with you on October 17th.

Sincerely,

Madison Jones
HARPETH VALLEY FARMS
BRENTWOOD, TENNESSEE

"The Sugar Loaf Event"

AT SUGAR LOAF FARMS

Staunton, Virginia

Beef where beef counts . . .

SUGAR LOAF EILEENMERE 687th 2489671

Bull **Tolan Blackcap**

SUGAR LOAF EILEENMERE 687th 2489671

Calved June 14, 1957. Tattoo B67

Owned by Sugar Loaf Farms.

HOMEPLACE EILEENMERE 687th 1360083	Eileenmere 487th 668743	Eileenmere 85th 470007	Eileenmere 32d 428072
			Enchantrene 364519
		Pauline T. 6th 523013	Eileenmere 32d 428072
			Pauline T. 4th 363531
	Juanerra's Erica Bates 835854	Juanerra Eric of Bates 665793	Envious Blackcap B. 6th 504417
			Juanerra Erica 18th 478987
		Erica Pride N. 4th 694992	Quoman of Sunbeam 584140
			Erica Pride 2d of Muskogee 539134
Panther Ledge Blackcap 5th 1988777	Eileenmere 1525th 1245959	Eileenmere 1068th 1047552	Eileenmere 585th 722439
			Barbara McHenry Renomar 614868
		Blackcap Tolan 70th 555526	Mahaska Lad 2d 523009
			Blackcap Tolan 69th 555524
	Lee Dan's Blackcap 4th 1004483	Eileenmere 500th 699155	Eileenmere 85th 470007
			Edwina 7th G. M. 534304
		Blackcap Tolan 155th 890964	Eileenmere 585th 722439
			Blackcap Tolan 118th 735610

SUGAR LOAF EILEENMERE 687th 2489671—A marvelous son of the old **"687th"** with the same terrific fleshing qualities, great bone, balance, character and style. A bull with exceptional depth to his rib, and eveness from one end to the other. His dam is by Eileenmere 1525th, the Futurity First Prize winning bull that sold at a top figure in one of the Tolan sales some years ago to Panther Ledge Farms. He left a great group of producing females there. Note the second dam is by the International Grand Champion, Eileenmere 500th, and the third dam is a daughter of Blackcap Tolan 118th, one of Tolan Farms' greatest producing cows. She was dam of Eileenmere 1029th and Tolan's Bandolier, as well as a bull that Lew Pierce bought at a top figure; a heifer that Ankony gave $6,000 for; and many other good cattle. SUGAR LOAF DEFINITELY RETAINS A BREEDING INTEREST IN THIS BULL AND SHOW RIGHTS THROUGH THE WINTER CIRCUIT. HE WILL BE DELIVERED TO THE BUYER WHO WILL HAVE FULL POSSESSION, AFTER THE FINAL SHOW ON OR BEFORE MARCH 1st.

"The Sugar Loaf Event"

October 17, 1959

. . . and the bone to carry it!

687th AGAIN 2758815

Bull — **Blackcap Bessie**

687th Again
2758815

Calved August 8, 1958. Tattoo 1707

Owned by Sugar Loaf Farms.

HOMEPLACE EILEENMERE 687th 1360083	Eileenmere 487th 668743	Eileenmere 85th 470007	Eileenmere 32d 428072
			Enchantrene 364519
		Pauline T. 6th 523013	Eileenmere 32d 428072
			Pauline T. 4th 363531
	Juanerra's Erica Bates 835854	Juanerra Eric of Bates 665793	Envious Blackcap B. 6th 504417
			Juanerra Erica 18th 478987
		Erica Pride N. 4th 694992	Quoman of Sunbeam 584140
			Erica Pride 2d of Muskogee 539134
Blackcap Bessie of Anoka W. -134046-	Bandolier of Anoka 78th -119475-	Prince Bandolier 7th -80652-	Blackcap Grenadier G. R. 10th
			Pridemere of Don Head -70192-
		Craven's Revolution Barbara 2d -75220-	Craven's Revolution Model -63381-
			Craven's Revolution Barbara
	Blackcap Bessie of Anoka 6th -96048-	Eileenmere 1000th -90006-	Eileenmere 500th 699155
			Blackcap Empress 211th 722398
		Blackcap Bessie of Glen Oak -81416-	Blackcap Grenadier G. R. 10th
			Blackcap Bessie F. C. F. 739402

687th AGAIN 2758815—A great youngster right from the show string. We definitely wish to retain show rights on this bull through next year's shows, and a breeding interest. We think this bull has a wonderful future both along the Tanbark Trail and in the breeding pen. His dam is a marvelous cow bred by the Edwards Brothers at Anoka Farms in Canada. Her sire, Bandolier of Anoka 78th, was a most successful show and breeding bull. You will note he was by the many times Champion, Prince Bandolier 7th. The second dam was by the great Eileenmere 1000th, who also sired the famous Eileenmere 1100th. A full sister of this bull topped the female sale in the "687th Event" last year, selling at $6,800 to Canaan Farms. The dam is one of our outstanding brood cows. Be sure and see her when you visit Sugar Loaf Farms. Unquestionably this is one of the top young bulls of the auction year.

AT SUGAR LOAF FARMS

Staunton, Virginia

Beef where beef counts . . .

More Comments from Last Year's Buyers

Dear Mr. Canning:

This will acknowledge receipt of your recent letter with information to the effect that Sugar Loaf will have its next sale on October 17. You can rest assured that I will make every attempt to be there, especially if you plan on offering some more daughters of the "687th." As you know, I have several head of them and they are all outstanding producers.

I purchased three daughters of the "687th" in Penney and James dispersal Sale in 1955 and they have produced some wonderful calves for me from four different bulls. One of these cows in particular, the mother of our Eileenmere 375th H B P, has produced two herd bulls and two outstanding females to date, each of which is a long way up the ladder above the average. Our herd bull, Eileenmere 375th H B P, is an outstanding producing bull, as the calves he has produced from every imaginable type of cow are generally an improvement over the dams, and that is what I call a real breeding bull.

The two daughters I purchased in your "687th Event" last fall are excellent cows. The Lot 11 cow had a wonderful bull calf by Scottish Prince that I feel certain will make a top herd bull, however, we unfortunately lost the heifer calf that the Lot 12 cow had at calving time, due to carlessness. That will be a lesson we will never forget as it was a fine heifer calf by Scottish Prince.
I am looking forward with a great deal of interest to seeing your catalogue, showing your offering for your coming sale in October, and will let you know in the near future about reservations. With best regards, I am

Your very truly,

H. B. Pyle
RICHMOND, TEXAS

Dear Dave:

The two heifers we purchased in last year's Sugar Loaf Sale have grown out well. They are both fine animals. The "687th" daughter is safe in calf to Baron of Lakewood 18th, and we are looking forward to the Baron's off spring from these two cows.

Sincerely yours,

J. R. Polston
RAINBOW VALLEY FARMS
TULSA, OKLAHOMA

Dear Dave:

Your letter just came and I've marked October 17th as an important date to keep.

As to Sugar Loaf Crusader and his record, it is not complete as his first calf won't be on the ground for a few weeks—and at Stillwater. My first calf is not due until November, I believe. I just have three heifers safe in calf to him for certain—some others bred lately.

However, he looks well, has grown and is admired by the University of Connecticut, as well as by others who have seen him.

Always sincerely,

Rachel Speiden
HEDGEROWS FARM
WEST CORNWALL, CONNECTICUT

Dear Dave:

Thought you would like to know that the cow in calf we purchased from you at the 1958 Sugar Loaf event has developed beautifully and has had a very fine calf, which is now about three months old.

At the present writing it looks as though we are going to have something for the show barn.

Mrs. Merkle and I are both looking forward to the Sugar Loaf event this coming year and hope you have a very successful one. Kindest regards.

Sincerely

Edgar A. Merkle
MERKLE PATUXENT FARMS
NAYLOR, MARYLAND

AT SUGAR LOAF FARMS

"The Sugar Loaf Event"

October 17, 1959

. . . and the bone to carry it!

PROGRESSMERE 687th

See me at the sale.

3 **Bull** **Estamere**

PROGRESSMERE 687th
2758821

Calved March 27, 1958. Tattoo C13

Owned by Sugar Loaf Farms.

Eileenmere 487th 668743	Eileenmere 85th 470007	Eileenmere 32d 428072
		Enchantrene 364519
	Pauline T. 6th 523013	Eileenmere 32d 428072
		Pauline T. 4th 363531
HOMEPLACE EILEENMERE 687th 1360083	Juanerra Eric of Bates 665793	Envious Blackcap B. 6th
		Juanerra Erica 18th
Juanerra's Erica Bates 835854	Erica Pride N. 4th 694992	Quoman of Sunbeam
		Erica Pride 2d of Musko.
Leedanmere 500th 995629	Eileenmere 500th 699155	Eileenmere 85th 470007
		Edwina 7th G. M.
	Ellunamere 13th 995628	Eileenmere 487th 668743
		Elluna Erica 2d 469975
Lee Dan's Estamere 3d 1337961	Eileenmere T. X. 2d 700916	Eileenmere 249th 551725
		Blackbird R. 26th
Lee Dan's Estamere 830189	Hollyfield Estamere 722722	Quban of Awoi 541223
		Estamere 6th 610414

Here is a very correct youngster with plenty of size and scale. His dam is by Leedanmere 500th, now being used heavily by Bill Brainard. A daughter of Leedanmere 500th topped the cow sale we had in Texas two years ago. A full sister to this heifer was one of the good show heifers last year that sold at $3,600 to Mr. Howard Pyle at Richmond, Texas. A top herd bull in the making.

4 **Cow** **Evergreen Lady T.**

S L A EVERGREEN 687th
2758819

Calved August 20, 1957. Tattoo 7165

Owned by Sugar Loaf Farms.

Eileenmere 487th 668743	Eileenmere 85th 470007	Eileenmere 32d 428072
		Enchantrene 364519
	Pauline T. 6th 523013	Eileenmere 32d 428072
		Pauline T. 4th 363531
HOMEPLACE EILEENMERE 687th 1360083	Juanerra Eric of Bates 665793	Envious Blackcap B. 6th
		Juanerra Erica 18th
Juanerra's Erica Bates 835854	Erica Pride N. 4th 694992	Quoman of Sunbeam
		Erica Pride 2d of Musko.
Eileenmere 500th 699155	Eileenmere 85th 470007	Eileenmere 32d 428072
		Enchantrene 364519
	Edwina 7th G. M. 534304	Maid's Belmore 489378
		Edwina 5th G. M.
Evergreenmere 30th 1245918	Eileenmere 85th 470007	Eileenmere 32d 428072
		Enchantrene 364519
Evergreen Lady T. 10th 589555	Evergreen Lady T. 3d 451365	Eileenmere 32d 428072
		Evergreen Lady C.

A daughter of "687th" and out of a daughter of the "immortal" International Grand Champion, Eileenmere 500th. Evergreen Lady T. 10th is a full sister to Evergreenmere 24th, the dam of Bardoliermere 2d, the famous Ohio State bull. Calfhood vaccinated and sells examined safe in calf since April 22, 1959 to Scottish Prince.

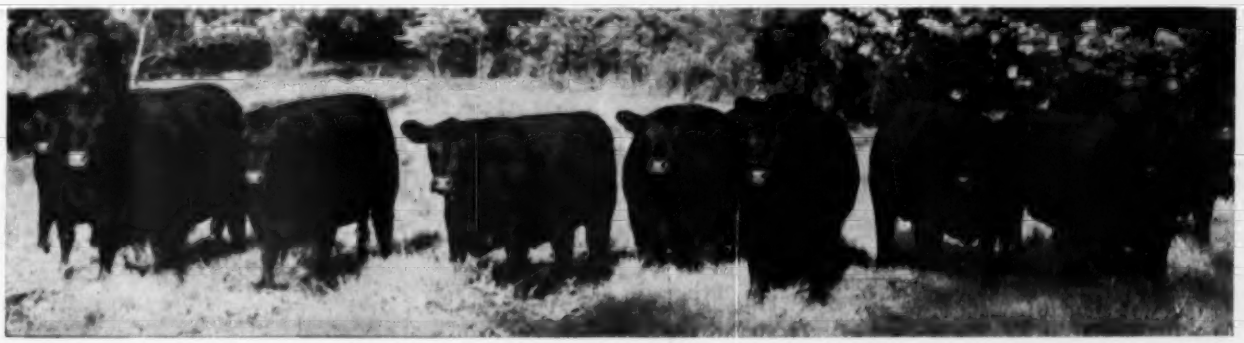

Daughters of "687th".

AT SUGAR LOAF FARMS

Staunton, Virginia

Beef where beef counts . . .

5 Cow — **Eisa Trojan Erica**

EISA ERICA B 86th
2573943

Calved August 5, 1957. Tattoo B86
Owned by Sugar Loaf Farms.

Eileenmere 487th 668743	Eileenmere 85th 470007	Eileenmere 32d 428072
		Enchantrene 364519
	Pauline T. 6th 523013	Eileenmere 32d 428072
HOMEPLACE EILEENMERE 687th 1360083		Pauline T. 4th 363531
	Juanerra Eric of Bates 665793	Envious Blackcap B. 6th
Juanerra's Erica Bates 835854		Juanerra Erica 18th
	Erica Pride N. 4th 694992	Quoman of Sunbeam
		Erica Pride 2d of Musko.
Elban Bardolier 3d 1071966	Raona's Bardolier 3d 797562	Raona's Bardolier 2d
		Epple Juanerra 656038
	Elba Empress 56th 794033	Eileenmere 500th 699155
Eisa Erica M 1820824		Elba Empress 48th
	Burgess Baron 2d 933936	Raona's Bardolier 3d
Bonnie Brae Marlene 2d 1272981		Miss Burgess B. 21st
	Bonnie Brae Marlene 1080920	Questor Glencarnock 18th
		Envy Quality Scheef

A royally bred, sound heifer with true lines. Her dam is by the International Grand Champion, Elban Bardolier 3d. Raona's Bardolier 3d appears twice on the lower side of this pedigree. Calfhood vaccinated and sells safe in calf since July 5, 1959 to Scottish Prince.

6 Cow — **Hartley Edella**

S L A EDELLA 687th
2758828

Calved November 15, 1957. Tattoo 7460
Owned by Sugar Loaf Farms.

Eileenmere 487th 668743	Eileenmere 85th 470007	Eileenmere 32d 428072
		Enchantrene 364519
	Pauline T. 6th 523013	Eileenmere 32d 428072
HOMEPLACE EILEENMERE 687th 1360083		Pauline T. 4th 363531
	Juanerra Eric of Bates 665793	Envious Blackcap B. 6th
Juanerra's Erica Bates 835854		Juanerra Erica 18th
	Erica Pride N. 4th 694992	Quoman of Sunbeam
		Erica Pride 2d of Musko.
Eva's Bandolier Lad 845653	Barbarian Grenadier G. R. 661306	Black Bardolier 480883
		Barb. 15th of Hill Crest
	Eva Bandolier 473968	Bandolier of Anoka
Edella of Fair Promise 53d 1799072		Euretta of Quality
	Queen's Grenadier G. R. 625624	Black Bardolier 480883
Blakeford G. R. Edella 922483		Queen of Grand River 2d
	Blakeford Major's Edella 683060	Blakeford Black Major
		Blakeford Edella 530488

The makings of a real brood cow. She is out of a daughter of the mighty Eva's Bandolier Lad, progenitor of all today's winning Bardoliermere cattle. The grandam, Blakeford G. R. Edella, is by the $14,000 Queen's Grenadier G. R. Calfhood vaccinated and sells bred to Scottish Prince.

7 Cow — **Tolan Estamere**

P L ESTAMERE B 95th
2573952

Calved August 25, 1957. Tattoo B95
Owned by Sugar Loaf Farms.

Eileenmere 487th 668743	Eileenmere 85th 470007	Eileenmere 32d 428072
		Enchantrene 364519
	Pauline T. 6th 523013	Eileenmere 32d 428072
HOMEPLACE EILEENMERE 687th 1360083		Pauline T. 4th 363531
	Juanerra Eric of Bates 665793	Envious Blackcap B. 6th
Juanerra's Erica Bates 835854		Juanerra Erica 18th
	Erica Pride N. 4th 694992	Quoman of Sunbeam
		Erica Pride 2d of Musko.
Eileenmere 500th 699155	Eileenmere 85th 470007	Eileenmere 32d 428072
		Enchantrene 364519
	Edwina 7th G. M. 534304	Maid's Belmore 489378
Epponian's Estamere 6th 1245935		Edwina 5th G. M.
	Eileenmere 85th 470007	Eileenmere 32d 428072
Epponian's Estamere 2d 590802		Enchantrene 364519
	Epponian's Esther 452761	Epponian of Rose. 4th
		Esther C. B. 3d 404128

The Tolan Estameres have long been outstanding. The dam is by the International Grand Champion, Eileenmere 500th; the second dam by his famous sire, the International Grand Champion, Eileenmere 85th. Calfhood vaccinated March 29, 1958 and sells examined safe in calf since July 5th to Scottish Prince.

8 Cow — **Red Gate Eurotia**

EUROTIA B 70th
2489681

Calved June 24, 1957. Tattoo B70
Owned by Sugar Loaf Farms.

Eileenmere 487th 668743	Eileenmere 85th 470007	Eileenmere 32d 428072
		Enchantrene 364519
	Pauline T. 6th 523013	Eileenmere 32d 428072
HOMEPLACE EILEENMERE 687th 1360083		Pauline T. 4th 363531
	Juanerra Eric of Bates 665793	Envious Blackcap B. 6th
Juanerra's Erica Bates 835854		Juanerra Erica 18th
	Erica Pride N. 4th 694992	Quoman of Sunbeam
		Erica Pride 2d of Musko.
Imp. Prince of Rowley 934682	President of Gaidrew 934680	Keystone of Dunira
		Pure Pride of Gaidrew
	Pretty Pride of Gaidrew 934673	Keystone of Dunira
Eurotia of Red Gate 11th 2019533		Primrose of Gaidrew
	Eventuator of Red Gate 633089	Rock Revolution 445139
Eurotia of Red Gate 3d 809604		Perdita Patience 528401
	Lonjac Eurotia 5th 625351	Esquire of Bordulac
		Briarcliff Eurotia 5th

This Red Gate Eurotia is a daughter of **"687th"** out of a daughter of Mr. Jenkins' famous Imp. Prince of Rowley, a bull that did much to popularize imported breeding in this country. Calfhood vaccinated January 24, 1958 and sells bred, breeding date and service sire announced.

9 Cow — **Rosebud Pride**

PRIDE of ABERDEEN B 8th
2470976

Calved January 18, 1957. Tattoo B8
Owned by Sugar Loaf Farms.

Eileenmere 487th 668743	Eileenmere 85th 470007	Eileenmere 32d 428072
		Enchantrene 364519
	Pauline T. 6th 523013	Eileenmere 32d 428072
HOMEPLACE EILEENMERE 687th 1360083		Pauline T. 4th 363531
	Juanerra Eric of Bates 665793	Envious Blackcap B. 6th
Juanerra's Erica Bates 835854		Juanerra Erica 18th
	Erica Pride N. 4th 694992	Quoman of Sunbeam
		Erica Pride 2d of Musko.
Blackcap Bardolier G. R. 14th 881438	Raona's Burgess Eston 7th 776478	Burgess Eston 3d
		Ericaline of Woodlawn
	Blackcap Rosebud G. R. 737484	Black Grenadier 2d
Bardolier's Rosebud Pride M. F. 1082808		Blackcap Rosebud 5th
	Blackcap Grenadier G. R. 3d 588008	Black Bardolier 480883
Briarcliff Pride 56th 738290		Blkcp Harri. 75th 7934
	Briarcliff Pride 44th 528946	Briarcliff Mariner 3d
		Pride Ever Glencarnock

This one has type, balance, character and quality. Her dam is also the dam of the famous Rosebud heifer that went to John Tolan and proved to be such a marvelous cow. Calfhood vaccinated on September 13, 1957 and sells bred—examined safe in calf since April 27th to the International Grand Champion, Dor-Mac's Bardoliermere 100th.

10 Cow — **El-Jon Erianna**

S L A ERIANNA 687th
2758823

Calved February 3, 1958. Tattoo 8181
Owned by Sugar Loaf Farms.

Eileenmere 487th 668743	Eileenmere 85th 470007	Eileenmere 32d 428072
		Enchantrene 364519
	Pauline T. 6th 523013	Eileenmere 32d 428072
HOMEPLACE EILEENMERE 687th 1360083		Pauline T. 4th 363531
	Juanerra Eric of Bates 665793	Envious Blackcap B. 6th
Juanerra's Erica Bates 835854		Juanerra Erica 18th
	Erica Pride N. 4th 694992	Quoman of Sunbeam
		Erica Pride 2d of Musko.
Elban Bardolier 3d 1071966	Raona's Bardolier 3d 797562	Raona's Bardolier 2d
		Eppie Juanerra 656038
	Elba Empress 56th 794033	Eileenmere 500th 699155
Erianna B 25th 1628440		Elba Empress 48th
	Raona's Bardolier 3d 797562	Raona's Bardolier 2d
Erianna B. 18th 1154219		Eppie Juanerra 656038
	Erianna B. 2d 504419	Envious Marshall 3d
		Revianna 449089

A daughter of the **"687th"** out of a daughter of the International Grand Champion, Elban Bardolier 3d. The third dam is the International Grand Champion cow, Erianna B. 2d. Calfhood vaccinated on August 7, 1958. Will sell bred, breeding date and service sire announced sale day.

AT SUGAR LOAF FARMS

"The Sugar Loaf Event"

October 17, 1959

. . . and the bone to carry it!

11 Cow — **Miss Burgess**

MISS BURGESS 687th
2667181

Calved March 8, 1958. Tattoo C12
Owned by Sugar Loaf Farms.

Eileenmere 487th 668743	Eileenmere 85th 470007	Eileenmere 32d 428072
		Enchantrene 364519
	Pauline T. 6th 523013	Eileenmere 32d 428072
		Pauline T. 4th 363531
HOMEPLACE EILEENMERE 687th 1360083	Juanerra Eric of Bates 665793	Envious Blackcap B. 6th
		Juanerra Erica 18th
Juanerra's Erica Bates 835854	Erica Pride N. 4th 694992	Quoman of Sunbeam
		Erica Pride 2d of Musko.
Eileenmere 1032d 960440	Eileenmere 500th 699155	Eileenmere 85th 470007
		Edwina 7th G. M.
Gallagher's Miss Burgess 32d 1234897	Eulima 179th 680303	Peerless Rebellion 2d
		Eulima 158th 541599
Ankony Miss Burgess 24th 1031782	Blackbird Barry 545138	Blackcap Barry 499747
		Blkbd Quality Twin 2d
	Bethel Burgess Lady 575026	Bandolier of Anoka 7th
		Briarcliff Miss Bur. 50th

The "687th" nicks well with these daughters of Eileenmere 1032d. The second dam is a daughter of old Blackbird Barry, Ankony's foundation sire. Calfhood vaccinated on September 10, 1958 and will sell bred, breeding date and service bull announced.

12 Cow — **Evergreen Lady T.**

PANTHER LEDGE EVERGREEN 5th
2443113

Calved November 3, 1956. Tattoo A120
Owned by Sugar Loaf Farms.

Eileenmere 487th 668743	Eileenmere 85th 470007	Eileenmere 32d 428072
		Enchantrene 364519
	Pauline T. 6th 523013	Eileenmere 32d 428072
		Pauline T. 4th 363531
HOMEPLACE EILEENMERE 687th 1360083	Juanerra Eric of Bates 665793	Envious Blackcap B. 6th
		Juanerra Erica 18th
Juanerra's Erica Bates 835854	Erica Pride N. 4th 694992	Quoman of Sunbeam
		Erica Pride 2d of Musko.
Eileenmere 500th 699155	Eileenmere 85th 470007	Eileenmere 32d 428072
		Enchantrene 364519
Evergreenmere 30th 1245918	Edwina 7th G. M. 534304	Maid's Belmore 489378
		Edwina 5th G. M.
Evergreen Lady T. 10th 589555	Eileenmere 85th 470007	Eileenmere 32d 428072
		Enchantrene 364519
	Evergreen Lady T. 3d 451365	Eileenmere 32d 428072
		Evergreen Lady C.

A royally bred Evergreen Lady T., a full sister to the first heifer in this catalog. The dam is by the International Grand Champion, Eileenmere 500th. Calfhood vaccinated on June 10, 1957 and sells bred since May 6th to Scottish Prince—examined safe in calf.

13 Cow — **Blackwood Lady**

BLACKWOOD LADY B 53d
2489680

Calved May 29, 1957. Tattoo B53
Owned by Sugar Loaf Farms.

Eileenmere 487th 668743	Eileenmere 85th 470007	Eileenmere 32d 428072
		Enchantrene 364519
	Pauline T. 6th 523013	Eileenmere 32d 428072
		Pauline T. 4th 363531
HOMEPLACE EILEENMERE 687th 1360083	Juanerra Eric of Bates 665793	Envious Blackcap B. 6th
		Juanerra Erica 18th
Juanerra's Erica Bates 835854	Erica Pride N. 4th 694992	Quoman of Sunbeam
		Erica Pride 2d of Musko.
Imp. Prince of Rowley 934682	President of Gaidrew 934680	Keystone of Dunira
		Pure Pride of Gaidrew
Red Gate Blackwood Lady 20th 1881258	Pretty Pride of Gaidrew 934673	Keystone of Dunira
		Primrose of Gaidrew
Ellerslie Blackwood Lady 1147850	Glencarnock Eric of Cremona 529001	Glenc. Earl Eric 16th M.
		Fannie Bess of Ada
	Rally Blackwood Lady 17th 832005	Blkbd Ban. of M. L. 4th
		Rally Blkwood Lady 10th

This one is out of a daughter of the great Imp. Prince of Rowley. The second dam was a top selling female in one of the Cove Creek "All Glencarnock Eric" Sales, selling at $4,600 to Red Gate Farm. Calfhood vaccinated on January 24, 1958 and bred, examined safe in calf, since June 14th to Scottish Prince.

14 Cow — **Erica**

S L A ERICA 687th
2758825

Calved March 27, 1958. Tattoo C16
Owned by Sugar Loaf Farms.

Eileenmere 487th 668743	Eileenmere 85th 470007	Eileenmere 32d 428072
		Enchantrene 364519
	Pauline T. 6th 523013	Eileenmere 32d 428072
		Pauline T. 4th 363531
HOMEPLACE EILEENMERE 687th 1360083	Juanerra Eric of Bates 665793	Envious Blackcap B. 6th
		Juanerra Erica 18th
Juanerra's Erica Bates 835854	Erica Pride N. 4th 694992	Quoman of Sunbeam
		Erica Pride 2d of Musko.
Blackbird Grenadier G. R. 2d 741794	Black Bardolier 480883	Bandolier of Anoka
		Black Bardella 460791
Erica 26th of Brays Island 1668546	Blackbird of Woodlawn 84th 570075	Blackcapmere 121st
		Blackbirddale 140th
Eurythonic of Ada 821179	Warden of Garvault 636911	Baretos of The Burn
		Windella of Garvault
	Eurythmic of Derculich 633847	Edward P. of Sandy
		Eureka of Derculich

A beautifully lined female that is a granddaughter of Blackbird Grenadier G. R. 2d, that sired over half a million dollars worth of cattle. The second dam is of straight imported breeding, and is by the great Warden of Garvault. Calfhood vaccinated October 9, 1958, and will sell bred, breeding date and service sire announced sale day.

15 Cow — **Barbara**

SUGAR LOAF BARBARA 8228th
2758727

Calved January 17, 1958. Tattoo 8228
Owned by Sugar Loaf Farms.

Eileenmere 487th 668743	Eileenmere 85th 470007	Eileenmere 32d 428072
		Enchantrene 364519
	Pauline T. 6th 523013	Eileenmere 32d 428072
		Pauline T. 4th 363531
HOMEPLACE EILEENMERE 687th 1360083	Juanerra Eric of Bates 665793	Envious Blackcap B. 6th
		Juanerra Erica 18th
Juanerra's Erica Bates 835854	Erica Pride N. 4th 694992	Quoman of Sunbeam
		Erica Pride 2d of Musko.
Eileenmere 1528th 1245966	Eileenmere 1000th 890969	Eileenmere 500th 699155
		Blackcap Empress 211th
Craiglands Barbara 4C13 1914031	Evergreenmere 24th 1077318	Eileenmere 85th 470007
		Evergreen Lady T. 3d
Meander Barbara 5th 1271698	Andelot Elegant Eric 940920	Elegant Lad of Agin
		Erineta Andelot 718356
	Andelot Barbara 15th 734070	Eventuation of Cre. 9th
		Barbara Andelot 2d

A granddaughter of Eileenmere 1528th, who sold for $11,000 when he was just a youngster. He by Eileenmere 1000th, sire of John Tolan's great Eileenmere 1100th, and out of Evergreenmere 24th, dam of the Ohio State bull, Bardoliermere 2d. Calfhood vaccinated August 7, 1958 and sells bred to Scottish Prince.

16 Cow — **Blueblood Lady**

BLUEBLOOD LADY 687th
2667186

Calved November 23, 1957. Tattoo B128
Owned by Sugar Loaf Farms.

Eileenmere 487th 668743	Eileenmere 85th 470007	Eileenmere 32d 428072
		Enchantrene 364519
	Pauline T. 6th 523013	Eileenmere 32d 428072
		Pauline T. 4th 363531
HOMEPLACE EILEENMERE 687th 1360083	Juanerra Eric of Bates 665793	Envious Blackcap B. 6th
		Juanerra Erica 18th
Juanerra's Erica Bates 835854	Erica Pride N. 4th 694992	Quoman of Sunbeam
		Erica Pride 2d of Musko.
Queen's Lad 100th 1052784	Revolution Blue Boy of Ida 12th 852537	Ebony's Lad of Ida
		Blueblood Lady Ida 37th
Blueblood Lady 2d 1481927	Queen Lassie of Galva 890894	Zar 11th of Ada 509367
		Queen J. 4th 559015
Blueblood Lady M. 10th 1090042	Ebony's Lad of Ida 11th 804966	Juana's Revo. 3d of Ada
		Ebony's Erica G. 604587
	Blueblood Lady Ida M. 14th 865500	Juana's Revo. 3d of Ada
		Blueblood Lady Ida 22d

A very excellent heifer out of a cow that produced a $4,000 heifer in the Panther Ledge herd. This is the great Blueblood Lady Ida tribe that produced an International Junior Champion female. Calfhood vaccinated on June 30, 1958, and will sell bred, breeding date and service sire announced sale day.

"The Sugar Loaf Event"

AT SUGAR LOAF FARMS

Staunton, Virginia

Beef where beef counts . . .

17 **Cow** — **Blackbird Blossom**

BLACKBIRD BLOSSOM 687th 2667185

Calved January 9, 1958. Tattoo C2
Owned by Sugar Loaf Farms.

Eileenmere 487th 668743	Eileenmere 85th 470007	Eileenmere 32d 428072
		Enchantrene 364519
	Pauline T. 6th 523013	Eileenmere 32d 428072
		Pauline T. 4th 363531
HOMEPLACE EILEENMERE 687th 1360083	Juanerra Eric of Bates 665793	Envious Blackcap B. 6th
		Juanerra Erica 18th
Juanerra's Erica Bates 835854	Erica Pride N. 4th 694992	Quoman of Sunbeam
		Erica Pride 2d of Musko.
Le Baron Epponian 738145	Epponian 6th of Broadview 596458	Epponian of Rose, 8th
		Glamorous Bar. of Wick.
Blackbird 12th of Le Baron 1352006	Blackbird 5th of Winton 595057	Enfileen's Bandolier 2d
		Blackbird of Sherwood
Blackbird Blossom of Anoka 4th 589583	Blackbird Bandolier of Page 414212	Glencarnock Revolu. 6th
		Blackbird Harrison 6th
	Blackbird Blossom of Anoka 3d 589580	Everald of Briarcliff
		Blkbd Blossom of Anoka

A granddaughter of Blackbird Blossom of Anoka 4th, who won her class at Chicago, and is by Blackbird Bandolier of Page. The Blackbird Blossoms have always been a very fine family. Calfhood vaccinated August 7, 1958 and sells bred to Scottish Prince.

18 **Cow** — **Jilt**

JILT 14th 2478144

Calved May 11, 1957. Tattoo A477
Owned by Sugar Loaf Farms.

HOMEPLACE EILEENMERE 687th	Eileenmere 487th 668743	Eileenmere 85th 470007
		Pauline T. 6th 523013
Homeplace Eileenmere 492d 1693106	Juanerra's Erica Bates 835854	Juanerra Eric of Bates
		Erica Pride N. 4th
Miss Burgess of Glyn Mawr 73d 874654	Burgess 101st 717883	Burgess 75th 607701
		Miss Burgess 39th
	Miss Burgess 126th 581286	Revelation 11th 437352
		Miss Burg. of G. M. 9th
Bargemaster of Gallowhill 1175823	Jago Eric 906464	Julian Eric 772231
		Jana Erica 906417
Jivoona of Newsham 1175827	Bandeau of Gallowhill (127702)	Eulimon of Kilham
		Bandana of Gallowhill
Julie 4th of Newsham 1175820	Propaganda of Fordhouse (114887)	Pricket of Balfron
		Polly Perkins 2d of C.
	Jivoona of Sandyknowe (120989)	Aclurya Even (79328)
		Jovena 2d of Sandy

We are proud of this outstanding granddaughter of the "687th" and feel that she is valuable property due to her type and breeding. She is representative of the kind which makes up the Sugar Loaf brood cow herd and we recommend her to anyone. Calfhood vaccinated and bred to our two year old show bull, to calve in May of 1960.

19 **Cow** — **Blackcap**

PANTHER LEDGE BLACKCAP 18th 2489665

Calved June 6, 1957. Tattoo B61
Owned by Sugar Loaf Farms.

Eileenmere 487th 668743	Eileenmere 85th 470007	Eileenmere 32d 428072
		Enchantrene 364519
	Pauline T. 6th 523013	Eileenmere 32d 428072
		Pauline T. 4th 363531
HOMEPLACE EILEENMERE 687th 1360083	Juanerra Eric of Bates 665793	Envious Blackcap B. 6th
		Juanerra Erica 18th
Juanerra's Erica Bates 835854	Erica Pride N. 4th 694992	Quoman of Sunbeam
		Erica Pride 2d of Musko.
Hother Quality Bardolier 1000707	Hother's Bardolier 682891	Black Bardolier 480883
		Pride of Hill Crest 43d
Runnymede Black Bettine 1186437	Hother's Blackcap Quality 2d 785928	Evader's Quality Bardo
		Blackcap Quality 406th
Blackcap of Anoka 7th 1111119	Prince Bandolier 7th 840968	Blkcp Greena. G. R. 10th
		Pridemere of Don Head
	Hother's Blackcap Betty S. 723688	Evader's Quality Bardo
		Blackcap Beva 600075

Here is a great combination of the Eileenmeres and the Bardoliers. The dam is by a great breeding son of the "phenomenal" Black Bardolier. The grandam is by the many times Champion and sire of Champions, Prince Bandolier 7th. Calfhood vaccinated January 25, 1958 and sells bred to Scottish Prince.

20 **Cow** — **Pride**

PANTHER LEDGE PRIDALIA 4th 2443121

Calved October 15, 1956. Tattoo A124
Owned by Sugar Loaf Farms.

Eileenmere 487th 668743	Eileenmere 85th 470007	Eileenmere 32d 428072
		Enchantrene 364519
	Pauline T. 6th 523013	Eileenmere 32d 428072
		Pauline T. 4th 363531
HOMEPLACE EILEENMERE 687th 1360083	Juanerra Eric of Bates 665793	Envious Blackcap B. 6th
		Juanerra Erica 18th
Juanerra's Erica Bates 835854	Erica Pride N. 4th 694992	Quoman of Sunbeam
		Erica Pride 2d of Musko.
Eileenmere 1525th 1245959	Eileenmere 1068th 1047552	Eileenmere 585th 722439
		Barbara McH. Renomar
Panther Ledge Pridalia 1801857	Blackcap Tolan 70th 555526	Mahaska Lad 2d 523009
		Blackcap Tolan 69th
Fenbrook's Pridalia 1258393	Dunwalke Juan Commander 993946	Dunwalke Commander
		Dunwalke Juana 2d
	Good Fellowship's Pridalia 909777	Evergreen El. Monoc. 2d
		Oldfield's Pride 6th

Comes from a very dependable producing tribe of cows. The dam is by Eileenmere 1525th, a Tolan show bull that left many great producing cows at Panther Ledge. Calfhood vaccinated on May 21, 1957 and sells bred, safe in calf since March 11th, to Scottish Prince.

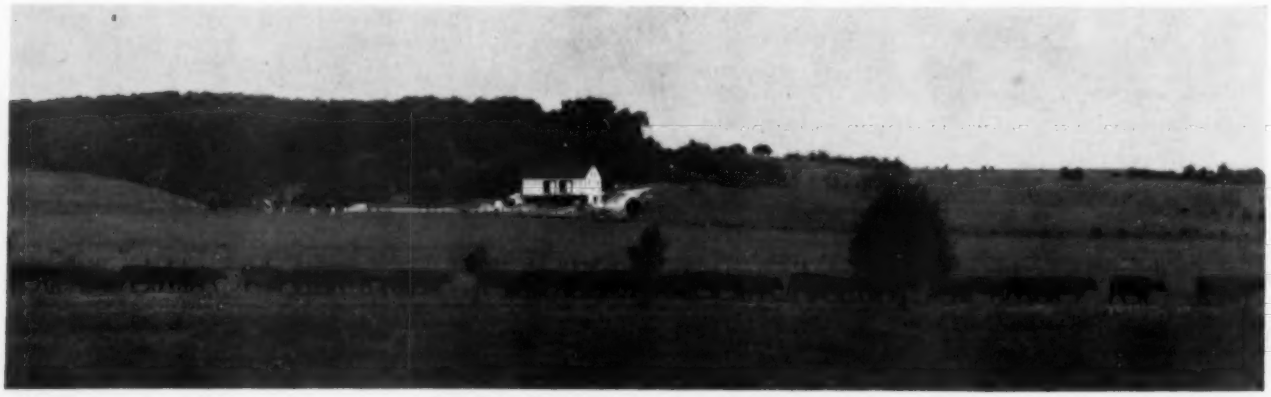

Here they are—the leading ladies of the Sugar Loaf Event, heading for water.

AT SUGAR LOAF FARMS

"The Sugar Loaf Event"

October 17, 1959

. . . and the bone to carry it!

Whitetail Farm

SHARON, CONNECTICUT

Mrs. Southack

Whitetail Farm was founded in 1941. At that time, a few head of Aberdeen-Angus were bought by Tilden Southack. In 1950 the acquisition of Banmere added to the quality of the animals. Recently, Whitetail sold its interest in Banmere to his former owner, John Tolan. The farm is now being continued by Mrs. Southack who is going on with the work her husband did with the help of Chet Plonski, who has been with the farm since its beginning. In 1955 they acquired Himeplace Eileenmere 596th at the Penney and James Dispersion. His calves are outstanding and add a great deal to the Whitetail herd.

★ ★ ★

21 Cow **Maid of Bummers Miss Burgess**

SHARONMERE BUMMER MAID 2608583

Calved January 14, 1958. Tattoo 805

Owned by Whitetail Farm.

HOMEPLACE EILEENMERE 687th	Eileenmere 487th 668743	Eileenmere 85th 470007
		Pauline T. 6th 523013
	Juanerra's Erica Bates 835854	Juanerra Eric of Bates
		Erica Pride N. 4th
Homeplace Eileenmere 596th 1843895	Juana's Revolution 3d of Ada 509349	Revolution of Page 28th
		Juanada 3d of Page
Blueblood Lady of Ida 62d 852540	Blueblood Lady Ida 34th 581511	Zar 11th of Ada 509367
		Blueblood Lady 118th
Bardoliermere 10th 1155866	Eva's Bandolier Lad 845653	Barbarian Grena. G. R.
		Eva Bandolier 473968
Great Oaks Maid of Bummers 15th 1368515	Ellunamere 3d 722893	Eileenmere 85th 470007
		Elluna Erica 2d 469975
Great Oaks Maid of Bum. 4th 910592	Bethel Black Mar Jr. 554172	Bethel Black Mar 523862
		Bethel Mignonne 2d
	Great Oaks Maid of Bummers 681654	Sir Erichoe 526855
		Miss Burgess 131st

A lovely granddaughter of the great "687th" sired by the $18,000 Blueblood Lady bull, Homeplace Eileenmere 596th, one of the most popular bulls in the Penney & James Dispersion. Note the dam is by Bardoliermere 10th, a very sound breeding son of Eva's Bandolier Lad. He has sired many great show and breeding cattle for Great Oaks Stock Farm. Calfhood vaccinated and **sells open** so that you can show her and then breed her to your own bull.

22 Cow **Anoka Barbara Rose**

SHARONMERE BARBARA ROSE 2d 2809116

Calved September 6, 1958. Tattoo 827

Owned by Whitetail Farm.

HOMEPLACE EILEENMERE 687th	Eileenmere 487th 668743	Eileenmere 85th 470007
		Pauline T. 6th 523013
	Juanerra's Erica Bates 835854	Juanerra Eric of Bates
		Erica Pride N. 4th
Homeplace Eileenmere 596th 1843895	Juana's Revolution 3d of Ada 509349	Revolution of Page 28th
		Juanada 3d of Page
Blueblood Lady of Ida 62d 852540	Blueblood Lady Ida 34th 581511	Zar 11th of Ada 509367
		Blueblood Lady 118th
Prince Bandy of The Ledges 3d 1182727	Ess Kay Prince Bandolier 818655	Dunwalke Ensign 2d
		Bethel Queen Moth. 16th
Barbara Rose of The Ledges 6th 1696873	Good Hope Eline 4th 804561	Ravenswood Pride 4th
		Bethel Eline 4th 650324
Barbara Rose of The Ledges 2d 1305783	Anokamere 10th 1179578	Eileenmere 1000th
		Barbara M. of Anoka 8th
	Barbara Rose of Prospect 20th 1219259	Prince Bandolier 7th
		Bar. Rose of Pros. 4th

Another very beautiful daughter of the "596th," one of the really great sons of "687th." You will note the dam is soundly bred with an excellent concentration of Bandolier breeding. Coming from the great Anoka Barbara Rose family that first earned distinction when the foundation cow of this family, Barbara of Rosemere 47th, proved to be the dam of the International Grand Champion, Bandolier of Anoka 6th. Calfhood vaccinated and **sells open.**

"The Sugar Loaf Event"

AT SUGAR LOAF FARMS

Staunton, Virginia

Beef where beef counts . . .

These sale heifers have been prepared for the sale right out on pasture, by a cool, clear running spring-fed brook, the kind Virginia is so famous for.

Typical of the great structure of these daughters of '687th" in this sale. Note the bone and correct skeletal make-up.

23 Cow — **Eriskay**

P L ERISKAY 7th
2573939

Calved July 24, 1957. Tattoo B82
Owned by Sugar Loaf Farms.

Eileenmere 487th 668743	Eileenmere 85th 470007	Eileenmere 32d 428072
		Enchantrene 364519
HOMEPLACE EILEENMERE 687th 1360083	Pauline T. 6th 523013	Eileenmere 32d 428072
		Pauline T. 4th 363531
Juanerra's Erica Bates 835854	Juanerra Eric of Bates 665793	Envious Blackcap B. 6th
		Juanerra Erica 18th
	Erica Pride N. 4th 694992	Quoman of Sunbeam
		Erica Pride 2d of Musko.
Ankonian 3501st 1491178	Homeplace Eileenmere 999-35th 1150941	Eileenmere 999th 890948
		Gammer of Bates 915657
Panther Ledge Eriskay 4th 2148277	Ankony Eraline 1208059	Eileenmere 1032d
		Eraline 10th of Sunbeam
Briarcliff Eriskay 27th 931323	Blackcap Grenadier G. R. 3d 588008	Black Bardolier 480883
		Blkcp Harri. 75th 1934
	Briarcliff Eriskay 18th 528925	Briarcliff Mariner 3d
		Eriskay Glencarnock 12th

A good cow—true, correct in her lines, great bone and substance. The Amandale Farm paid $4,200 for an Eriskay in a Panther Ledge Sale. Calfhood vaccinated on February 28, 1958 and sells examined safe in calf since May 14th to Scottish Prince.

24 Cow — **Hartley Eline**

P L ELINE B 100th
2573957

Calved September 20, 1957. Tattoo B100
Owned by Sugar Loaf Farms.

Eileenmere 487th 668743	Eileenmere 85th 470007	Eileenmere 32d 428072
		Enchantrene 364519
HOMEPLACE EILEENMERE 687th 1360083	Pauline T. 6th 523013	Eileenmere 32d 428072
		Pauline T. 4th 363531
Juanerra's Erica Bates 835854	Juanerra Eric of Bates 665793	Envious Blackcap B. 6th
		Juanerra Erica 18th
	Erica Pride N. 4th 694992	Quoman of Sunbeam
		Erica Pride 2d of Musko.
Ankonian 3215th 1186295	Eileenmere 1032d 960440	Eileenmere 500th 699155
		Eulima 179th 680303
Elinadier of Mt. Prospect 1803896	Ankony Ariel 701115	Blackbird Barry 545138
		Ankony Enchantress
J Bar C Elinadier 2d 1261601	J Bar C Commander 19th 898939	Grenadier 2d of Winton
		Blackcap M. 175th
	Eline of Rocklands 601545	Evaxus 8th of Page
		Eline 24th of Page

The Hartley Elines are a very respected tribe noted as the "Mother of Herd Bulls" family. The dam is by the $18,000 Ankonian 3215th, a great breeding son of Eileenmere 1032d. Calfhood vaccinated on April 9, 1958 and sells bred to Scottish Prince.

25 Cow — **Euthalla**

HOLIDAY EUTHALLA
2513515

Calved April 6, 1957. Tattoo 84
Owned by Sugar Loaf Farms.

HOMEPLACE EILEENMERE 687th	Eileenmere 487th 668743	Eileenmere 85th 470007
		Pauline T. 6th 523013
Homeplace Eileenmere 492d 1693106	Juanerra's Erica Bates 835854	Juanerra Eric of Bates
		Erica Pride N. 4th
Miss Burgess of Glyn Mawr 73d 874654	Burgess 101st 717883	Burgess 75th 607701
		Miss Burgess 39th
	Miss Burgess 126th 581286	Revelation 11th 437352
		Miss Burg. of G. M. 9th
Keltonmere 2d 1350501	Eileenmere 2631st 812285	Eileenmere 487th 668743
		Pridemere T. 46th
Euthalla 4th of Kelton 2080809	K. B. Evergreen 4th 1084552	Hardwickmere 161st
		Hard.'s Evergreen 10th
Euthalla of Springwood 7th 1534816	General of Angus Valley 670097	Blkcp Revolution B. 8th
		Blkbd 103d of Sunbeam
	Euthalla of Glencarnock 895006	Benefactor of The Burn
		Euthalla of Mulben 2d

By another great breeding son of **"687th,"** the famous Homeplace Eileenmere 492d. This is one of the top imported tribes—very hard to buy in Scotland. The imported cow still shows in this tabulation. Calfhood vaccinated and sells examined safe in calf since June 27th to Scottish Prince.

26 Cow — **Briarcliff Blackcap**

BLACKCAP B 89th
2573945

Calved August 14, 1957. Tattoo B89
Owned by Sugar Loaf Farms.

Eileenmere 487th 668743	Eileenmere 85th 470007	Eileenmere 32d 428072
		Enchantrene 364519
HOMEPLACE EILEENMERE 687th 1360083	Pauline T. 6th 523013	Eileenmere 32d 428072
		Pauline T. 4th 363531
Juanerra's Erica Bates 835854	Juanerra Eric of Bates 665793	Envious Blackcap B. 6th
		Juanerra Erica 18th
	Erica Pride N. 4th 694992	Quoman of Sunbeam
		Erica Pride 2d of Musko.
Ankony Blackbar 652334	Blackbird Barry 545138	Blackcap Barry 499747
		Blkbd Quality Twin 2d
Black Barcap C. F. 230th 1072216	Four Winds Blackbird 517868	Briarcliff Barbarian 7th
		Briarcliff Blackbird 47th
Barry's Blackcap A. D. 900461	Blackbird Barry 545138	Blackcap Barry 499747
		Blkbd Quality Twin 2d
	Bethel Blackcap 15th 615901	Bandolier of Anoka 7th
		Briarcliff Blackcap 14th

A royally bred Blackcap female, low set, beefy, thick as she can be; correct in her type, the kind to count on. She is loaded with sound, substantial breeding all the way. Calfhood vaccinated on March 18, 1958 and sells bred to Scottish Prince, breeding date to be announced.

"The Sugar Loaf Event"

October 17, 1959

. . . and the bone to carry it!

27 Cow — **McHenry Barbara**

S L A'S McH BARBARA 2168th
2857154

Calved October 10, 1958. Tattoo 2168
Owned by Sugar Loaf Farms.

Prince M. of Red Gate 1214574	Imp. Prince of Rowley 934682	President of Gaidrew / Pretty Pride of Gaidrew
	Miss Miniver of Red Gate 3d 870272	Eventuator of Red Gate / Glenrose Minnie of C.
Scottish Prince 1850794	Retreat Blackrock 765674	Briarcliff Eland 8th / Babiana of Rocklands
Blackcap of Meadows 1589867	Blackcap Beauty of Goodall 792453	Envious Eric of Hol. 2d / Blackcap of Carleton
HOMEPLACE EILEENMERE 687th	Eileenmere 487th 668743	Eileenmere 85th 470007 / Pauline T. 6th 523013
Homeplace McH Barbara 18th 1803392	Juanerra's Erica Bates 835854	Juanerra Eric of Bates / Erica Pride N. 4th
Dee L Vee Barbara 6th 1082330	Eventuation of Cremona 9th 614403	Glencar. Eric of Cremona / Blackbird 6th of Ada
	Bethel Barbara 16th 650325	Bandolier of Anoka 7th / Bethel Barbara 3d

A lovely daughter of Scottish Prince, out of a daughter of "687th." We would definitely like to retain show rights. Calfhood vaccinated on June 10, 1959, and while of course she is open now we would be glad to deliver her safe in calf to the buyer at the end of her show career, to the bull of the buyer's choice.

28 Cow — **Pride**

DOWNHOME PRIDE
2642065

Calved November 27, 1957. Tattoo W687
Owned by Sugar Loaf Farms.

Eileenmere 487th 668743	Eileenmere 85th 470007	Eileenmere 32d 428072 / Enchantrene 364519
HOMEPLACE EILEENMERE 687th 1360083	Pauline T. 6th 523013	Eileenmere 32d 428072 / Pauline T. 4th 363531
Juanerra's Erica Bates 835854	Juanerra Eric of Bates 665793	Envious Blackcap B. 6th / Juanerra Erica 18th
	Erica Pride N. 4th 694992	Quoman of Sunbeam / Erica Pride 2d of Musko.
Eileenmere 1525th 1245959	Eileenmere 1068th 1047552	Eileenmere 585th 722439 / Barbara McH. Renomar
Panther Ledge Pride 3d 1787825	Blackcap Tolan 70th 555526	Mahaska Lad 2d 523009 / Blackcap Tolan 69th
Pride of Schoonhoven 800986	Bertram's Eileenmere 572682	Hanes' Eileenmere 2d / Blueribbon of Bert. Bess
	Annefield Prudo 720228	Eileenmere 157th 503149 / Pride of Annefield

Bred by our good partner in the "687th," Mr. Earl Wilkins. This heifer is thick, well balanced, and correct in her type—definitely the brood cow kind. Calfhood vaccinated and sells examined safe in calf since May 16th to Scottish Prince.

29 Cow — **Blackbird**

MT REGIS BLACK LADY 167th
2506199

Calved August 5, 1957. Tattoo 167
Owned by Sugar Loaf Farms.

HOMEPLACE EILEENMERE 687th	Eileenmere 487th 668743	Eileenmere 85th 470007 / Pauline T. 6th 523013
Homeplace Eileenmere 511th 1743435	Juanerra's Erica Bates 835854	Juanerra Eric of Bates / Erica Pride N. 4th
Homeplace Mo. Barbara 4th 1175445	Eileenmere 487th 668743	Eileenmere 85th 470007 / Pauline T. 6th 523013
	Barbara McKenny 8th 803772	Bar Prince 2d of Sun. / Barbara McKenny 2d
Eileenmere 1525th 1245959	Eileenmere 1068th 1047552	Eileenmere 585th 722439 / Barbara McH. Renomar
Panther Ledge Black Lady 2d 1648924	Blackcap Tolan 70th 555526	Mahaska Lad 2d 523009 / Blackcap Tolan 69th
Briarcliff Black Lady 16th 931376	Ankony Barca 652337	Blackbird Barry 545138 / Briarcliff Blackcap 68th
	Briarcliff Black Lady 15th 738291	Briarcliff Mariner 3d / Blk Lady M. of Jefferson

She is by the $50,000 Homeplace Eileenmere 511th, another one of "687th's" good breeding sons. The dam is by Eileenmere 1525th, whose daughters are all so uniformly outstanding. Calfhood vaccinated and sells examined safe in calf since May 26th to Scottish Prince.

30 Cow — **Waterside Dandy**

PANTHER LEDGE MARIA 5th
2489660

Calved July 14, 1957. Tattoo B80
Owned by Sugar Loaf Farms.

Eileenmere 487th 668743	Eileenmere 85th 470007	Eileenmere 32d 428072 / Enchantrene 364519
HOMEPLACE EILEENMERE 687th 1360083	Pauline T. 6th 523013	Eileenmere 32d 428072 / Pauline T. 4th 363531
Juanerra's Erica Bates 835854	Juanerra Eric of Bates 665793	Envious Blackcap B. 6th / Juanerra Erica 18th
	Erica Pride N. 4th 694992	Quoman of Sunbeam / Erica Pride 2d of Musko.
Leedanmere 500th 995629	Eileenmere 500th 699155	Eileenmere 85th 470007 / Edwina 7th G. M.
Panther Ledge Maria 1655005	Ellunamere 13th 995628	Eileenmere 487th 668743 / Elluna Erica 2d 469975
Woodley's Black Maria 721962	Annefield Barr 565659	Double Bar 3d 522048 / Blkbd 20th of St. Albans
	Black Maria of Woodley 512396	Ames Pl. Black Marvel / Annefield Virginia

A very low set, mellow fleshed, quality heifer from a very rare tribe in the herd. The dam is by the great breeding bull, Leedanmere 500th, who carries the blood of both "500th" and "487th." Calfhood vaccinated on February 27, 1958 and sells bred to Scottish Prince.

31 Cow — **Eisa Trojan Erica**

ENVY NOT 687th
2667172

Calved October 2, 1957. Tattoo B114
Owned by Sugar Loaf Farms.

Eileenmere 487th 668743	Eileenmere 85th 470007	Eileenmere 32d 428072 / Enchantrene 364519
HOMEPLACE EILEENMERE 687th 1360083	Pauline T. 6th 523013	Eileenmere 32d 428072 / Pauline T. 4th 363531
Juanerra's Erica Bates 835854	Juanerra Eric of Bates 665793	Envious Blackcap B. 6th / Juanerra Erica 18th
	Erica Pride N. 4th 694992	Quoman of Sunbeam / Erica Pride 2d of Musko.
Wethersfield Minor Lad 671680	Bethel Quiet Lad 531454	Briarcliff Barbarian 8th / Briar. Queen Moth. 13th
Wethersfield Envy Not 3d 855745	Rally Minnie 6th 547885	Briarcliff Barbarian 7th / Rally Minnie 489216
Blackbriar Envy Not 4th 580975	Briarcliff Everett 497627	Briarcliff Protester / Esmeralda Glencar. 2d
	Blackbriar Envy Not 2d 495805	Beau Geste of Blackbriar / Blackbriar Envy Not

Here is one the cowmen that visit our herd pick out as a top prospect for a great brood cow. Note the very sound Briarcliff breeding on the dam's side. Calfhood vaccinated on March 17, 1958 and sells bred to Scottish Prince.

32 Cow — **Pride of Aberdeen (Fourth Branch)**

SCOTS S L PRIDE 758th
2687052

Calved September 19, 1957. Tattoo 758
Owned by Sugar Loaf Farms.

Prince M. of Red Gate 1214574	Imp. Prince of Rowley 934682	President of Gaidrew / Pretty Pride of Gaidrew
	Miss Miniver of Red Gate 3d 870272	Eventuator of Red Gate / Glenrose Minnie of C.
Scottish Prince 1850794	Retreat Blackrock 765674	Briarcliff Eland 8th / Babiana of Rocklands
Blackcap of Meadows 1589867	Blackcap Beauty of Goodall 792453	Envious Eric of Hol. 2d / Blackcap of Carleton
Ellerslie Eric 1030871	Glencarnock Eric of Cremona 529001	Glen. Earl Eric 16th M. / Fannie Bess of Ada
Clover Hill Pride H 58th 1695319	Queen of Cremona 10th 787218	Wintonier 4th 595052 / Queen of Cremona 7th
Kathie of C. H. 2d 779110	Ivan's Prince of Amelia 567418	Ames Plantation Ivan / Ivan's Missie 530176
	Kathie of C. H. 702613	Meander's Automatic / Katie of Dangan 599657

Really thick, beefy and correct as she can be; actually of show character and quality. The dam is by Ellerslie Eric, a most successful breeding son of Glencarnock Eric of Cremona. A real top daughter of Scottish Prince that you will never part with. Calfhood vaccinated May 17, 1958 and sells bred to **Homeplace Eileenmere 687th.**

AT SUGAR LOAF FARMS

Staunton, Virginia

Beef where beef counts . . .

33

Cow — **Briarcliff Blackbird**

PANTHER LEDGE BLACKBIRD 19th
2470955

Calved May 10, 1957. Tattoo B49
Owned by Sugar Loaf Farms.

Eileenmere 487th 668743	Eileenmere 85th 470007	Eileenmere 32d 428072
		Enchantrene 364519
	Pauline T. 6th 523013	Eileenmere 32d 428072
HOMEPLACE EILEENMERE 687th 1360083		Pauline T. 4th 363531
Juanerra's Erica Bates 835854	Juanerra Eric of Bates 665793	Envious Blackcap B. 6th
		Juanerra Erica 18th
	Erica Pride N. 4th 694992	Quoman of Sunbeam
		Erica Pride 2d of Musko.
Panther Ledge Ankonian 1433505	Eileenmere 1032d 960440	Eileenmere 500th 699155
		Eulima 179th 680303
Panther Ledge Blackbird 7th 1787830	Empress of Cass 1036101	Prince Sunbeam 152d
		Her-Mel's Blkcp Emp. 2d
Briarcliff Blackbird 219th 1098950	Eppymere of Le Baron 701914	Epponian of Rose. 8th
		Andelot Eileen 5th
	Wethersfield Blackbird 6th 883717	Wethersfield Minor Lad
		Wethersfield Blackbird 3d

Out of a daughter of the show bull, Panther Ledge Ankonian. Note the sound Briarcliff breeding as well. You will like the correctness of type of this heifer, her general breediness and quality. Calfhood vaccinated on December 30, 1957 and sells bred on April 25th to Scottish Prince, examined safe in calf.

34

Cow — **Blackcap Velvet**

CRESWELL BLACK VELVET
2652785

Calved September 20, 1957. Tattoo 127
Owned by Sugar Loaf Farms.

HOMEPLACE EILEENMERE 687th	Eileenmere 487th 668743	Eileenmere 85th 470007
		Pauline T. 6th 523013
Homeplace Eileenmere 511th 1743435	Juanerra's Erica Bates 835854	Juanerra Eric of Bates
		Erica Pride N. 4th
Homeplace Mo. Barbara 4th 1175445	Eileenmere 487th 668743	Eileenmere 85th 470007
		Pauline T. 6th 523013
	Barbara McKenny 8th 803772	Bar Prince 2d of Sun.
		Barbara McKenny 2d
Briarcliff Esmeral 738293	Blackcap Grenadier G. R. 3d 588008	Black Bardolier 480883
		Blkcp Harri. 75th 1934
Bywood Velvet 4th 1480146	Briarcliff Esmeralda 4th 477367	Briarcliff Protester
		Esmeralda Glencar. 2d
Totem's Velvet 641857	Rally Black Lad 2d 549550	Briarcliff Barbarian 7th
		Briarcliff Miss Bur. 4th
	Rally Blackcap Velvet 4th 547878	Elleman of Briarcliff
		Rally Blackcap Velvet

A Blackcap Velvet—remember the top in the Ankony cow sale three years ago was a Blackcap Velvet. Definitely a top daughter of the $50,000 Homeplace Eileenmere 511th, one of the many great sons of "687th." Calfhood vaccinated and sells examined safe in calf since June 27th to Scottish Prince.

35

Cow — **Elba**

P L ELBA 7th
2324194

Calved July 13, 1956. Tattoo A61
Owned by Sugar Loaf Farms.

Eileenmere 487th 668743	Eileenmere 85th 470007	Eileenmere 32d 428072
		Enchantrene 364519
	Pauline T. 6th 523013	Eileenmere 32d 428072
HOMEPLACE EILEENMERE 687th 1360083		Pauline T. 4th 363531
Juanerra's Erica Bates 835854	Juanerra Eric of Bates 665793	Envious Blackcap B. 6th
		Juanerra Erica 18th
	Erica Pride N. 4th 694992	Quoman of Sunbeam
		Erica Pride 2d of Musko.
H. C. Eileenmere 42d 1241024	H. C. Eileenmere 1008174	Eileenmere 2631st
		Elbina 2d of Ridgefields
Elba of Gulfstream 1713282	Sylva Enchantress 5th 973744	Oak R. Evermere 28th
		Sylva Enchantress 4th
K. B. Elba 1289842	Prince Bandolier K. B. 1088027	Blkcp Grena. G. R. 10th
		Pridemere of Don Head
	Cesor's Mercury Elba 715651	Cesor's Evader Mercury
		Elba H. D. 3d 609023

A very wide topped, beefy, thick daughter of "687th," out of a Gulfstream cow that was actually a show cow bred by Jim Farquhar. Calfhood vaccinated on April 2, 1957 and sells examined safe in calf since June 27th to Eileenmere 1246th, a good breeding son of Eileenmere 500th.

36

Cow — **Erica**

ERINA F B 43d
2470970

Calved May 1, 1957. Tattoo B43
Owned by Sugar Loaf Farms.

Eileenmere 487th 668743	Eileenmere 85th 470007	Eileenmere 32d 428072
		Enchantrene 364519
	Pauline T. 6th 523013	Eileenmere 32d 428072
HOMEPLACE EILEENMERE 687th 1360083		Pauline T. 4th 363531
Juanerra's Erica Bates 835854	Juanerra Eric of Bates 665793	Envious Blackcap B. 6th
		Juanerra Erica 18th
	Erica Pride N. 4th 694992	Quoman of Sunbeam
		Erica Pride 2d of Musko.
Leedanmere 500th 995629	Eileenmere 500th 699155	Eileenmere 85th 470007
		Edwina 7th G. M.
Panther Ledge Erina F 1787845	Ellunamere 13th 995628	Eileenmere 487th 668743
		Elluna Erica 2d 469975
Erinamere 12th 890989	Eileenmere 585th 722439	Eileenmere 85th 470007
		Blackcap Tolan 79th
	Erinamere 3d 722393	Eileenmere 260th 560256
		Erina F. of Highlow 3d

The "687th" is the kind of bull that nicks very well with almost any line of breeding, but he does partcularly well on these daughters of Leedanmere 500th. The second dam is right from Tolan Farms, and is by the great "585th." Calfhood vaccinated and sells bred to Scottish Prince.

37

Cow — **Briarcliff Blackbird**

PANTHER LEDGE BLACKBIRD 18th
2443122

Calved October 16, 1956. Tattoo A125
Owned by Sugar Loaf Farms.

Eileenmere 487th 668743	Eileenmere 85th 470007	Eileenmere 32d 428072
		Enchantrene 364519
	Pauline T. 6th 523013	Eileenmere 32d 428072
HOMEPLACE EILEENMERE 687th 1360083		Pauline T. 4th 363531
Juanerra's Erica Bates 835854	Juanerra Eric of Bates 665793	Envious Blackcap B. 6th
		Juanerra Erica 18th
	Erica Pride N. 4th 694992	Quoman of Sunbeam
		Erica Pride 2d of Musko.
Eppymere of Le Baron 701914	Epponian of Rosemere 8th 478362	Eileenmere 61st 450556
		Epponia C. B. 2d
Briarcliff Blackbird 219th 1098950	Andelot Eileen 5th 472056	Glencarnock Buxton
		Evergreen Eileen 31st
Wethersfield Blackbird 6th 883717	Wethersfield Minor Lad 671680	Bethel Quiet Lad 531454
		Rally Minnie 6th 547885
	Wethersfield Blackbird 3d 706159	Briarcliff Black Pudd 2d
		Bethel Blackbird 9th

A meaty, beefy heifer; wide and thick as she can be. A very dependable tribe of cows in the great old Briarcliff herd. Calfhood vaccinated on May 21, 1957 and sells examined safe in calf since April 15th to the International Grand Champion, Dor-Mac's Bardoliermere 100th.

38

Cow — **Enchantress Trojan Erica**

MT REGIS ERICA 327th
2506198

Calved July 29, 1957. Tattoo 327
Owned by Sugar Loaf Farms.

HOMEPLACE EILEENMERE 687th	Eileenmere 487th 668743	Eileenmere 85th 470007
		Pauline T. 6th 523013
Homeplace Eileenmere 511th 1743435	Juanerra's Erica Bates 835854	Juanerra Eric of Bates
		Erica Pride N. 4th
Homeplace Mo. Barbara 4th 1175445	Eileenmere 487th 668743	Eileenmere 85th 470007
		Pauline T. 6th 523013
	Barbara McKenny 8th 803772	Bar Prince 2d of Sun.
		Barbara McKenny 2d
Homeplace Eileenmere 99th 1150924	Eileenmere 487th 668743	Eileenmere 85th 470007
		Pauline T. 6th 523013
Enchantress Eileenmere 53d 1397000	Erica Bandolette A. D. 900457	Bandolier of Don H. 5th
		B.'s Envy Not 6th B. S.
Enchantress Knoxville 10th 612945	Evergreen Marshall 12th 479862	Blkcp Marshall F. 10th
		Prairie Hope Evergreen
	Erica E. M. 2d 491621	Enchanter Marshall 3d
		Era Erica H. 3d 396306

Another top daughter of the $50,000 Homeplace Eileenmere 511th, one of the good sons of "687th." The dam is by the $10,000 Homeplace Eileenmere 99th. Calfhood vaccinated and sells examined safe in calf since May 19th to Scottish Prince.

AT SUGAR LOAF FARMS

"The Sugar Loaf Event"

October 17, 1959

. . . and the bone to carry it!

Nothing pampered or stuffed about these cattle, a group of the sale heifers. Good legged, sound, ready to go on and make great brood cows.

39 Cow — **Ada Queen L.**

P L ADA QUEEN B 101st
2573958

Calved September 20, 1957. Tattoo B101

Owned by Sugar Loaf Farms.

Eileenmere 487th 668743	Eileenmere 85th 470007	Eileenmere 32d 428072
		Enchantrene 364519
HOMEPLACE EILEENMERE 687th 1360083	Pauline T. 6th 523013	Eileenmere 32d 428072
		Pauline T. 4th 363531
Juanerra's Erica Bates 835854	Juanerra Eric of Bates 665793	Envious Blackcap B. 6th
		Juanerra Erica 18th
	Erica Pride N. 4th 694992	Quoman of Sunbeam
		Erica Pride 2d of Musko.
Eileenmere 1525th 1245959	Eileenmere 1068th 1047552	Eileenmere 585th 722439
		Barbara McH. Renomar
Panther Ledge Ada Queen L 1787810	Blackcap Tolan 70th 555526	Mahaska Lad 2d 523009
		Blackcap Tolan 69th
Churn Creek Queen L. 1198162	Bandolier of Anoka 31st 812657	Bandolier of Glen Ross
		Barb. Rose of Anoka 4th
	Ada Queen L. 27th 585137	Black Bardolier 2d
		Ada Queen L. 8th

The Ada Queen L. tribe has long been one of my favorites. One of the good heifers we have at Warrenton is from this tribe; one of the great cows in the first herd I worked with in Virginia was an Ada Queen L. Calfhood vaccinated on April 9, 1958 and sells safe in calf to Scottish Prince since May 27th.

40 Cow — **Blackbird**

SCOTS S L BLACKBIRD 83d
2758791

Calved July 3, 1958. Tattoo 83

Owned by Sugar Loaf Farms.

Prince M. of Red Gate 1214574	Imp. Prince of Rowley 934682	President of Gaidrew
		Pretty Pride of Gaidrew
Scottish Prince 1850794	Miss Miniver of Red Gate 3d 870272	Eventuator of Red Gate
		Glenrose Minnie of C.
Blackcap of Meadows 1589867	Retreat Blackrock 765674	Briarcliff Eland 8th
		Babiana of Rocklands
	Blackcap Beauty of Goodall 792453	Envious Eric of Hol. 2d
		Blackcap of Carleton
Evader of Agincourt -101972-	Bandolier of Maple Grove 13th -76624-	Bandolier of Anoka 18th
		Maple Grove Witch 3d
Blackbird G of Agincourt 4th -127319-	Eloquent Lassie C -68030-	Evesback Evader 534359
		Eloquent Emily 534358
Good Will Blackbird -91263-	Eric Bandolier Bard -88361-	Northlane Black Captor
		Erica McGregor 2N
	Blackbird McGregor 8Y -82534-	Northlane Black Captor
		Blackbird McGregor 2P

We think this is a terrific prospect as a two year old for next year's shows, therefore we are definitely reserving the show rights and we will deliver her safe in calf to the buyer's choice of our herd bulls after her show career is over. Officially calfhood vaccinated on February 28, 1959, and **sells open.**

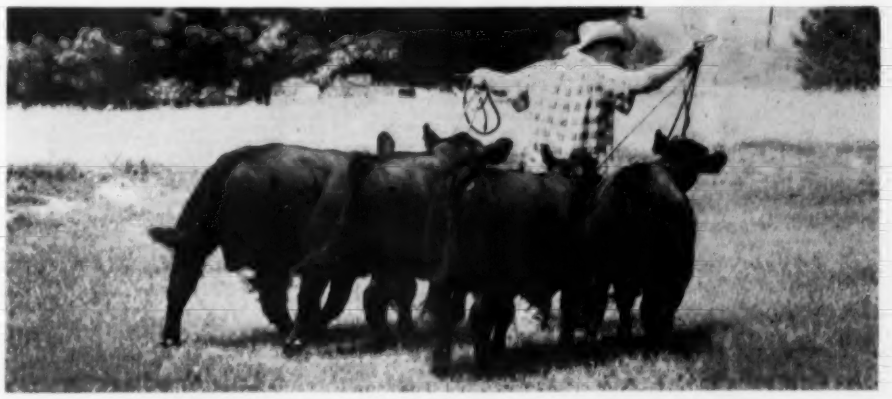

Lefty Kluge takes a Junior Get by Scottish Prince to the exercise lots.

AT SUGAR LOAF FARMS

Staunton, Virginia

Beef where beef counts . . .

Lynmere Farms —

For several years now I have watched Mr. and Mrs. Kenneth Llewelyn carefully build up their very select herd of cattle at Lynmere Farm, Easton, Pennsylvania. In Ankonian 4922d they have not only a beautifully bred grandson of **Homeplace Eileenmere 687th,** but a terrific bull with great scale and substance. The calves by this bull have done extremely well on "Weight for Age" tests, and still with it they have type and quality. We are very proud to see the way the great structure, bone and substance of **"687th"** passes on, even into the fourth generation. We all know that you will like this attractive group of three daughters of this good bull.

41

Cow — **Ballindalloch Georgina**

LYNMERE GEORGINA 397th
2633147

Calved August 17, 1957. Tattoo L397
Owned by Lynmere Farm.

Homeplace Eileenmere 492d 1693106	**HOMEPLACE EILEENMERE 687th 1360083**	Eileenmere 487th 668743
		Juanerra's Erica Bates
	Miss Burgess of Glyn Mawr 73d 874654	Burgess 101st 717883
		Miss Burgess 126th
Ankonian 4922d 2265154	Eileenmere 1032d 960440	Eileenmere 500th 699155
		Eulima 179th 680303
Ankony Joyessa 2d 2271616	Joyessa Erica 2d of Hampton Lucy 1011304	Petrockin of Dalmeny
		Joya Erica (126090)
Bardoliermere P 1703306	Bardoliermere H. 4th 1221378	Bardoliermere 2d
		Miss Burgess 4th of W.
Alimar Georgina 7th 2277906	Eulima 248th 1284306	Raona's Bardolier 6th
		Eulima 206th 913446
Alimar Georgianna 1301171	Prince Bellevue 1029781	Prince Escort of Sun
		Viewlawn Elba 137th
	Georgina of Bellevue 936045	Dona's Bell Boy 711821
		Georgina T. 4th 782191

An outstanding daughter of Lynmere's Gainability Bull, out of a granddaughter of Prince Bellevue, maternal grandsire of Alimar Jilt 5th, 1957 International Grand Champion female. Bardoliermere 2d also appeared in Jilt's pedigree. The sellers would like to continue showing this heifer. Vaccinated. Sells bred to Lynkonian 4922d.

42

Cow — **Evergreen Lady T.**

LYNMERE EVERGREEN T 407th
2633148

Calved August 20, 1957. Tattoo L407
Owned by Lynmere Farm.

Homeplace Eileenmere 492d 1693106	**HOMEPLACE EILEENMERE 687th 1360083**	Eileenmere 487th 668743
		Juanerra's Erica Bates
	Miss Burgess of Glyn Mawr 73d 874654	Burgess 101st 717883
		Miss Burgess 126th
Ankonian 4922d 2265154	Eileenmere 1032d 960440	Eileenmere 500th 699155
		Eulima 179th 680303
Ankony Joyessa 2d 2271616	Joyessa Erica 2d of Hampton Lucy 1011304	Petrockin of Dalmeny
		Joya Erica (126090)
Bardoliermere P 1703306	Bardoliermere H. 4th 1221378	Bardoliermere 2d
		Miss Burgess 4th of W.
Alimar Evergreen 2d 2190797	Eulima 248th 1284306	Raona's Bardolier 6th
		Eulima 206th 913446
Erica Lady D. 62d 1436825	Blakeford Bardolier 851984	Queen's Grenadier G. R.
		Blakeford Major's Beulah
	Erica Lady D. 12th 874949	Black Idol E. C. 3d
		Erica Lady of E. C.

Definitely another great daughter of the Gainability Bull, Ankonian 4922d. Note the great Blakeford and Bardoliermere influence in the dam's pedigree. Garrett Tolan considered the Evergreens one of his best families, and Lynmere Evergreen T 407th is a worthy descendant of the now renowned Evergreen Lady T. 3d. Vaccinated and sells bred to Lynkonian 4922d. Sellers would like to continue showing this year, if agreeable to the buyer.

43

Cow — **Glyn Mawr Elba**

LYNMERE EBELLA 667th
2633154

Calved December 21, 1957. Tattoo L667
Owned by Lynmere Farm.

Homeplace Eileenmere 492d 1693106	**HOMEPLACE EILEENMERE 687th 1360083**	Eileenmere 487th 668743
		Juanerra's Erica Bates
	Miss Burgess of Glyn Mawr 73d 874654	Burgess 101st 717883
		Miss Burgess 126th
Ankonian 4922d 2265154	Eileenmere 1032d 960440	Eileenmere 500th 699155
		Eulima 179th 680303
Ankony Joyessa 2d 2271616	Joyessa Erica 2d of Hampton Lucy 1011304	Petrockin of Dalmeny
		Joya Erica (126090)
Bardoliermere H 55th 1790113	Bardoliermere 2d 1080807	Eva's Bandolier Lad
		Evergreenmere 24th
Alimar Ebella 2d 2225100	Ohio's Queen Harrison 30th 966374	Duke's Elite 10th 822913
		Ohio's Queen Harrison
Ebella of Lakewood 2d 837995	Prince Sunbeam 19th 599702	Black Prince of Sunbeam
		Erica Marlene 8th
	Brookside Ebella 586744	Envoy of Erin 466275
		Brookside Elba 5th

It was a tragedy that the maternal grandsire of this heifer was lost. Bardoliermere H 55th left only a few daughters (three of them at Lynmere). He also sired Alimar Jilt 5th, the 1957 International Grand Champion female. Here again, is bone, substance and uniform eye appeal. Vaccinated and sells open. Sellers would like to continue showing this heifer.

AT SUGAR LOAF FARMS

"The Sugar Loaf Event"

October 17, 1959

. . . and the bone to carry it!

44 Cow — **Woodcote Miss Burgess**

P L MISS BURGESS B 97th
2573954

Calved September 8, 1957. Tattoo B97

Owned by Sugar Loaf Farms.

Eileenmere 487th 668743	Eileenmere 85th 470007	Eileenmere 32d 428072
		Enchantrene 364519
HOMEPLACE EILEENMERE 687th 1360083	Pauline T. 6th 523013	Eileenmere 32d 428072
		Pauline T. 4th 363531
Juanerra's Erica Bates 835854	Juanerra Eric of Bates 665793	Envious Blackcap B. 6th
		Juanerra Erica 18th
	Erica Pride N. 4th 694992	Quoman of Sunbeam
		Erica Pride 2d of Musko.
Prince Sunbeam 152d 846863	Prince Sunbeam 29th 629408	Black Prince of Sunbeam
		Erica Marie of Sunbeam
Ankony Buxom Maid 2d 1148259	Elbana S. 13th 473200	Ballmere 440016
		Elbana G. of Sunbeam
Buxom Maid of Wood. 7th 500209	Alexander M. of Rothmaise 450569	Earl Eric Glencar. 3d
		Buxom Maid Glencar. 4th
	Buxom Maid of Woodcote 414480	Baron Burg. of Woodcote
		Miss Burg. of Wood. 5th

A typical "687th" daughter, beefy, rugged, with that breedy look. Calfhood vaccinated and sells in calf to Scottish Prince.

45 Cow — **Kildonan Erica**

SUGAR LOAF ERICA 687th
2596782

Calved December 3, 1957. Tattoo 1077

Owned by Sugar Loaf Farms.

Homeplace Eileenmere 999-35th 1150941	Eileenmere 999th 890948	Eileenmere 487th 668743
		Blk Bernice 2d of T. H.
Ankonian 3513th 1526456	Gammer of Bates 915657	Envy of Bates 784443
		Gammer Glencarnock
Blackbird of Cremona 14th 659826	Glencarnock Eric of Cremona 529001	Glen. Earl Eric 16th M.
		Fannie Bess of Ada
	Clara of Mattapany 547737	Burgess Lad of Cremona
		Pen-Y-Bryn Clara
Juanerra Eric of Bates 665793	Envious Blackcap B. 6th 504417	Envious Marshall 3d
		Blackcap Lassie B. 9th
Juanerra's Erica Bates 835854	Juanerra Erica 18th 478987	Revolution 105th 440064
		Juanerra Erica 14th
Erica Pride N. 4th 694992	Quoman of Sunbeam 584140	Black Prince of Sunbeam
		Queen Harrison 44th
	Erica Pride 2d of Muskogee 539134	Quality Blackbird Lad
		Erica Pride Mc 464073

A collector's item and one that we should be keeping in our breeding herd as she is out of the dam of "The Money Sire," **Homeplace Eileenmere 687th.** Calfhood vaccinated and safe in calf to Scottish Prince.

46 Cow — **Ballindalloch Georgina**

GEORGINA 687th
2667189

Calved January 8, 1958. Tattoo C1

Owned by Sugar Loaf Farms.

Eileenmere 487th 668743	Eileenmere 85th 470007	Eileenmere 32d 428072
		Enchantrene 364519
HOMEPLACE EILEENMERE 687th 1360083	Pauline T. 6th 523013	Eileenmere 32d 428072
		Pauline T. 4th 363531
Juanerra's Erica Bates 835854	Juanerra Eric of Bates 665793	Envious Blackcap B. 6th
		Juanerra Erica 18th
	Erica Pride N. 4th 694992	Quoman of Sunbeam
		Erica Pride 2d of Musko.
Briarcliff Barmar 3d 860569	Blackcap Grenadier G. R. 3d 588008	Black Bardolier 480883
		Bikcp Harri. 75th 1934
Stonycrest Georgina 5th 1726032	Barbara Lassie 17th 562402	Envious Blackcap B. 6th
		Barbara Lassie 12th
Stonycrest Georgina 1226454	Puddin' Lane Adventurer 1106428	Bandolier of Le Baron
		Sharon Elba 703042
	Georgina of Locust Vale 966706	Briarcliff Questor 5th
		Briarcliff Georgina 14th

You will like the bone, the ruggedness, correctness and type of this heifer. Briarcliff Barmar 3d was a grandson of the "Phenomenal" Black Bardolier. Calfhood vaccinated on July 10, 1958 and sells bred, breeding date and service sire announced sale day.

47 Cow — **Miss Burgess**

S L A MISS BURGESS 4738th
2758832

Calved April 26, 1958. Tattoo 4738

Owned by Sugar Loaf Farms.

Eileenmere 487th 668743	Eileenmere 85th 470007	Eileenmere 32d 428072
		Enchantrene 364519
HOMEPLACE EILEENMERE 687th 1360083	Pauline T. 6th 523013	Eileenmere 32d 428072
		Pauline T. 4th 363531
Juanerra's Erica Bates 835854	Juanerra Eric of Bates 665793	Envious Blackcap B. 6th
		Juanerra Erica 18th
	Erica Pride N. 4th 694992	Quoman of Sunbeam
		Erica Pride 2d of Musko.
Ankonian 3292d 1624166	Eileenmere 1032d 960440	Eileenmere 500th 699155
		Eulima 179th 680303
P L Miss Burgess 12th 2292545	Pauline of Agincourt 1443691	Blkcap J. of Agincourt
		Paula of Agincourt
Briarcliff Miss Burgess 103d 738272	Blackcap Grenadier G. R. 3d 588008	Black Bardolier 480883
		Bikcp Harri. 75th 1934
	Briarcliff Miss Burgess 74th 528903	Briarcliff Prudent
		Miss Burgess of Page

The dam of this heifer is by the $50,000 Ankonian 3292d, a top son of International Grand Champion, Eileenmere 1032d. The dam of "3292d," Pauline of Agincourt, sold for $14,000 at auction. Calfhood vaccinated on January 22, 1959 and sells open with breeding privilege.

48 Cow — **Briarcliff Blackbird**

BLACKBIRD B 15th
2470974

Calved February 4, 1957. Tattoo B15

Owned by Sugar Loaf Farms.

Eileenmere 487th 668743	Eileenmere 85th 470007	Eileenmere 32d 428072
		Enchantrene 364519
HOMEPLACE EILEENMERE 687th 1360083	Pauline T. 6th 523013	Eileenmere 32d 428072
		Pauline T. 4th 363531
Juanerra's Erica Bates 835854	Juanerra Eric of Bates 665793	Envious Blackcap B. 6th
		Juanerra Erica 18th
	Erica Pride N. 4th 694992	Quoman of Sunbeam
		Erica Pride 2d of Musko.
Eileenmere 1525th 1245959	Eileenmere 1068th 1047552	Eileenmere 585th 722439
		Barbara McH. Renomar
Panther Ledge Blackbird 5th 1648927	Blackcap Tolan 70th 555526	Mahaska Lad 2d 523009
		Blackcap Tolan 69th
Briarcliff Blackbird 206th 931336	Briarcliff Elton 644819	Briarcliff Berwin 529657
		Briarcliff Eline 14th
	Briarcliff Blackbird 150th 569897	Briarcliff Prudent
		Blackbird 19th of M. V.

This is a very breedy headed heifer that unquestionably will make a wonderful producing cow. Calfhood vaccinated on September 13, 1957 and sells bred, examined safe in calf, since May 4, 1959 to the International Grand Champion, Dor-Mac's Bardoliermere 100th.

49 Cow — **Tolan Blackcap**

PANTHER LEDGE BLACKCAP 19th
2573944

Calved August 8, 1957. Tattoo B87

Owned by Sugar Loaf Farms.

Eileenmere 487th 668743	Eileenmere 85th 470007	Eileenmere 32d 428072
		Enchantrene 364519
HOMEPLACE EILEENMERE 687th 1360083	Pauline T. 6th 523013	Eileenmere 32d 428072
		Pauline T. 4th 363531
Juanerra's Erica Bates 835854	Juanerra Eric of Bates 665793	Envious Blackcap B. 6th
		Juanerra Erica 18th
	Erica Pride N. 4th 694992	Quoman of Sunbeam
		Erica Pride 2d of Musko.
Eileenmere 922d 890952	Eileenmere 85th 470007	Eileenmere 32d 428072
		Enchantrene 364519
Blackcap B. D. 50th 1153819	Pride of Highlow 5th 516486	Blueribbon Bertram Boy
		Pride of Highlow 2d
Blackcap Tolan 171st 947762	Eileenmere 500th 699155	Eileenmere 85th 470007
		Edwina 7th G. M.
	Blackcap Tolan 59th 523012	Eileenmere 32d 428072
		Sunnyside Blkcpess W.

Out of a daughter of Eileenmere 922d, a very successful breeding son of an International Grand Champion. The second dam was by an International Grand Champion. Calfhood vaccinated on March 29, 1958 and sells bred, examined safe in calf, since July 16th to Scottish Prince.

"The Sugar Loaf Event"

AT SUGAR LOAF FARMS

Staunton, Virginia

Beef where beef counts . . .

50

Cow — McHenry Barbara

HOMEPLACE McH BARBARA 18th 1803392

Calved September 2, 1953. Tattoo P&J-1283

Owned by Sugar Loaf Farms.

Eileenmere 487th 668743	Eileenmere 85th 470007	Eileenmere 32d 428072
		Enchantrene 364519
HOMEPLACE EILEENMERE 687th 1360083	Pauline T. 6th 523013	Eileenmere 32d 428072
		Pauline T. 4th 363531
Juanerra's Erica Bates 835854	Juanerra Eric of Bates 665793	Envious Blackcap B. 6th
		Juanerra Erica 18th
	Erica Pride N. 4th 694992	Quoman of Sunbeam
		Erica Pride 2d of Musko.
Eventuation of Cremona 9th 614403	Glencarnock Eric of Cremona 529001	Glen. Earl Eric 16th M.
		Fannie Bess of Ada
Dee L Vee Barbara 6th 1082330	Blackbird 6th of Ada 559926	General of Ada 483257
		Blkbd Glencarnock 12th
Bethel Barbara 16th 650325	Bandolier of Anoka 7th 510437	Blkbd Bandolier of Page
		Barbara of Rose. 47th
	Bethel Barbara 3d 506462	Briarcliff Blackman 2d
		Barbara of Glencar. 4th

One of the top cows in this herd—thick, great bone, top quality, unusual substance. Note the great sires, Eventuation of Cremona 9th, Glencarnock Eric of Cremona, and Bandolier of Anoka 7th, full brother of an International Grand Champion. Calfhood vaccinated and sells heavy in calf since February 27th to the International Grand Champion, Dor-Mac's Bardolier-mere 100th.

51

Cow — Erica

PANTHER LEDGE ERICA 6th 2443117

Calved October 8, 1956. Tattoo A113

Owned by Sugar Loaf Farms.

Eileenmere 487th 668743	Eileenmere 85th 470007	Eileenmere 32d 428072
		Enchantrene 364519
HOMEPLACE EILEENMERE 687th 1360083	Pauline T. 6th 523013	Eileenmere 32d 428072
		Pauline T. 4th 363531
Juanerra's Erica Bates 835854	Juanerra Eric of Bates 665793	Envious Blackcap B. 6th
		Juanerra Erica 18th
	Erica Pride N. 4th 694992	Quoman of Sunbeam
		Erica Pride 2d of Musko.
Prince Sunbeam 794th 1409254	Prince Sunbeam 29th 629408	Black Prince of Sunbeam
		Erica Marie of Sunbeam
Erica A 72d 1952126	Reverie's Estellamere 1060583	Master Prince of Sun.
		Estellamere 7th 890962
Esquire's Erica 1489050	Prince Eric Esquire 943334	Prince Eric of Sunbeam
		R. L. S. Edella 717761
	Sunny T. Envious F. 731826	Envious Burgess B.
		Erica Sunny T. 3d

This is really a lovely daughter of "687th" that has proved herself. Calfhood vaccinated May 21, 1957 and sells with a fancy July 12th heifer by Scottish Prince. We would like the privilege of fitting this calf and showing it for the buyer. The cow will be rebred, breeding date and service sire announced sale day.

52

Cow — Pride

PANTHER LEDGE PRIDE EVER 6th 2324195

Calved July 7, 1956. Tattoo A60

Owned by Sugar Loaf Farms.

Eileenmere 487th 668743	Eileenmere 85th 470007	Eileenmere 32d 428072
		Enchantrene 364519
HOMEPLACE EILEENMERE 687th 1360083	Pauline T. 6th 523013	Eileenmere 32d 428072
		Pauline T. 4th 363531
Juanerra's Erica Bates 835854	Juanerra Eric of Bates 665793	Envious Blackcap B. 6th
		Juanerra Erica 18th
	Erica Pride N. 4th 694992	Quoman of Sunbeam
		Erica Pride 2d of Musko.
Ankony Barca 652337	Blackbird Barry 545138	Blackcap Barry 499747
		Blkbd Quality Twin 2d
Briarcliff Pride 65th 931344	Briarcliff Blackcap 68th 511208	Briarcliff Prudent
		Blackcap Empress 91st
Briarcliff Pride 52d 688539	Briarcliff Mariner 3d 480255	Briarcliff Protester
		Gwenmawr Mignonne 3d
	Pride Ever Glencarnock 417450	Bluebeard of Clarindale
		Pride Ever 4th 417408

The dam of this heifer is by the Eastern Regional Grand Champion, Ankony Barca. Jake Seewald of Vrain Valley Farm purchased her and she has produced a magnificent show heifer for them, by "687th." Officially calfhood vaccinated on April 2, 1957. Bred, safe in calf, since March 11th to Scottish Prince.

53

Cow — Blackcap

PANTHER LEDGE BLACKCAP 15th 2405774

Calved September 4, 1956. Tattoo A99

Owned by Sugar Loaf Farms.

Eileenmere 487th 668743	Eileenmere 85th 470007	Eileenmere 32d 428072
		Enchantrene 364519
HOMEPLACE EILEENMERE 687th 1360083	Pauline T. 6th 523013	Eileenmere 32d 428072
		Pauline T. 4th 363531
Juanerra's Erica Bates 835854	Juanerra Eric of Bates 665793	Envious Blackcap B. 6th
		Juanerra Erica 18th
	Erica Pride N. 4th 694992	Quoman of Sunbeam
		Erica Pride 2d of Musko.
Evader of Fair Promise 1091045	Hother's Evader Revolution 851442	Evader's Quality Bardo.
		Bessie's Queen 8th of A.
Lady Blackcap FP 14th 1511259	Hother's Lady Blackcap 2d 785924	Kedar Bandolier 570422
		Evader's Lady Blackcap
Andelot Blackcap Lady 597007	Glencarnock Buxton 457272	Earl Eric Glencarnock 3d
		Buxom Maid Glencar. 3d
	Blackcap Lady 41st 455915	Eileenmere 15th 398457
		Blackcap Daisy 302439

Another big, rugged, thick daughter of "687th." Note the famous sires, Evader of Fair Promise, Kedar Bandolier, Glencarnock Buxton and Eileenmere 15th. Calfhood vaccinated on April 26, 1957 and sells examined safe in calf since April 24, 1959 to Scottish Prince.

54

Cow — Erica Marie

PANTHER LEDGE ERICA MARIE 2d 2443082

Calved December 20, 1956. Tattoo A158

Owned by Sugar Loaf Farms.

Eileenmere 487th 668743	Eileenmere 85th 470007	Eileenmere 32d 428072
		Enchantrene 364519
HOMEPLACE EILEENMERE 687th 1360083	Pauline T. 6th 523013	Eileenmere 32d 428072
		Pauline T. 4th 363531
Juanerra's Erica Bates 835854	Juanerra Eric of Bates 665793	Envious Blackcap B. 6th
		Juanerra Erica 18th
	Erica Pride N. 4th 694992	Quoman of Sunbeam
		Erica Pride 2d of Musko.
Prince Sunbeam 710th 1301176	Prince Sunbeam 305th 947326	Prince Sunbeam 29th
		Eraline of Sunbeam
Erica Marie 4th RLS 1685822	Erica 21st of Sunbeam 967447	Prince Sunbeam 144th
		Lonjac Erica 9th 601745
Erica Marie 4th of Sunbeam 569525	Revolution of Sunbeam 468380	Revolution 100th 429423
		Elga Marshall 9th
	Erica Marie 9th 434227	Earl Eric Marshall
		Erica Marie 7th 399639

Really a top individual! Officially calfhood vaccinated on July 5, 1957 and sells with a lovely July 7th heifer calf by Scottish Prince—another show prospect we would be glad to fit for the buyer. Will be rebred, breeding date and service sire announced sale day.

55

Cow — Juana Erica

SCOTS JUANA HECKMERE 2141597

Calved July 26, 1955. Tattoo H455

Owned by Sugar Loaf Farms.

Prince M. of Red Gate 1214574	Imp. Prince of Rowley 934682	President of Gaidrew
		Pretty Pride of Gaidrew
Scottish Prince 1850794	Miss Miniver of Red Gate 3d 870272	Eventuator of Red Gate
		Glenrose Minnie of C.
Blackcap of Meadows 1589867	Retreat Blackrock 765674	Briarcliff Eland 8th
		Babiana of Rocklands
	Blackcap Beauty of Goodall 792453	Envious Eric of Hol. 2d
		Blackcap of Carleton
Imp. Prince of Rowley 934682	President of Gaidrew 934680	Keystone of Dunira
		Pure Pride of Gaidrew
Juana Erica of Red Gate 24th 1703571	Pretty Pride of Gaidrew 934673	Keystone of Dunira
		Primrose of Gaidrew
Juana Erica 14th of Red Gate 937685	Eventuator of Red Gate 633089	Rock Revolution 445139
		Perdita Patience 528401
	Juana Erica of Lonjac 542166	General 6th of Page
		Juana Erica of Page

A lovely daughter of Scottish Prince out of an International Reserve Grand Champion cow. Calfhood vaccinated and sells with a September 3, 1959 heifer calf at foot by **Homeplace Eileenmere 687th,** and will sell with a rebreeding privilege. One of the outstanding three-in-one investment opportunities of the year.

"The Sugar Loaf Event"

October 17, 1959

. . . and the bone to carry it!

Index

Sugar Loaf Farms

FOR REFERENCE ONLY: **Lot:**

Dor-Mac's Bardoliermere 100th 2391988 C

Homeplace Eileenmere 687th 1360083 ..... A

Scottish Prince 1850794 ..... B

BULLS:

Progressmere 687th 2758821 3

687th Again 2758815 2

Sugar Loaf Eileenmere 687th 2489671 1

COWS:

Blackbird B 15th 2470974 48

Blackbird Blossom 687th 2667185 17

Blackcap B 89th 2573945 26

Blackwood Lady B 53d 2489680 13

Blueblood Lady 687th 2667186 16

Creswell Black Velvet 2652785 34

Downhome Pride 2642065 28

Eisa Erica B 86th 2573943 5

Envy Not 687th 2667172 31

Erina F B 43d 2470970 36

Eurotia B 70th 2489681 8

Georgina 687th 2667189 46

Holiday Euthalla 2513515 25

Homeplace McH Barbara 18th 1803392 50

Sugar Loaf Jilt 14th 2478144 18

Miss Burgess 687th 2667181 11

Mt Regis Black Lady 167th 2506199 29

Mt Regis Erica 327th 2506198 38

Panther Ledge Blackbird 18th 2443122 37

Panther Ledge Blackbird 19th 2470955 33

Panther Ledge Blackcap 15th 2405774 53

Panther Ledge Blackcap 18th 2489665 19

Panther Ledge Blackcap 19th 2573944 49

P L Miss Burgess B 97 2573954 44

Panther Ledge Erica 6th 2443117 51

Panther Ledge Erica Marie 2d 2443082 54

Panther Ledge Evergreen 5th 2443113 12

Panther Ledge Maria 5th 2489660 30

Panther Ledge Pridalia 4th 2443121 20

Panther Ledge Pride Ever 6th 2324195 52

P L Ada Queen B 101st 2573958 39

P L Elba 7th 2324194 35

P L Eline B 100th 2573957 24

P L Eriskay 7th 2573939 23

P L Estamere B 95th 2573952 7

Pride of Aberdeen B 8th 2470976 9

Scots Juana Heckmere 2141597 55

Scots S L Blackbird 83d 2758791 40

Scots SL Pride 758th 2687052 32

S L A Edella 687th 2758828 6

S L A Erianna 687th 2758823 10

S L A Erica 687th 2758825 14

S L A Evergreen 687th 2758819 4

S L A Miss Burgess 4738th 2758832 47

S L A's McH Barbara 2168th 2857154 27

Sugar Loaf Erica 687th 2596782 45

Sugar Loaf Barbara 8228th 2758727 15

Lynmere Farm

COWS:

Lynmere Ebella 667th 2633154 43

Lynmere Evergreen T 407th 2633148 42

Lynmere Georgina 397th 2633147 41

Whitetail Farm

COWS:

Sharonmere Barbara Rose 2d 2809116 22

Sharonmere Bummer Maid 2608583 21

39,800 Miles in 34 States and 5 Provinces in Canada Earn 239 Championship Ribbons For Sugar Loaf at 69 Major Events

53 Senior Champions

50 Grand Champions

34 Junior Champions

31 Reserve Senior Champions

36 Reserve Grand Champions

32 Reserve Junior Champions

Also Premier Exhibitor Award at 1957 Canadian Royal Winter Fair

OPPORTUNITIES FOR BEEF CATTLE IN THE NORTHEAST

(Continued from page 55)

steer feeding operation will increase the total volume of business on your farm each year, and by following sound animal husbandry practices this would more than return the cost of production. Beef cattle make possible more efficient use of land, labor, power and equipment. A beef herd can utilize labor during the winter months and they can virtually take care of themselves during the summer.

3. **The Large Beef Cattle Enterprise:** This is where you have available enough land, labor and capital to make beef cattle the sole enterprise on your farm. This takes a larger herd than is commonly seen in this area, but with the vast acreages of grassland in the northern New England area, it could profitably be done. With cheap land, a good climate, and a ready market for feeder cattle, this could be an important item in the farm economy of the Northeast.

I have been told that it is too cold and that the climate was too severe in winter for beef cattle, but many beef producing areas of North America have a more severe climate than you do. Perhaps what these folks really mean is that it is too cold for them to go outside and take care of their cattle!

Returns from beef cattle will vary considerably, depending on the market price of beef cattle, the type of beef enterprise, the efficiency of the program, and many other factors. It is not how high you can sell the cattle, but how economically you can produce them, that counts. Employ good management, and seek the help and counsel of your colleges and extension personnel, and above all **keep your operation on a sound, practical basis.**

AMERICAN CATTLE PRODUCER

The Cattlemen's Business Magazine
Official Magazine of the American National Cattlemen's Association

$2 a year . . . $5 for three years

801 East 17th Ave. Denver 18, Colo.

Horsemen Read the

AMERICAN HORSEMAN

America's Only Magazine Devoted to the General Field of Light Horses.

35 cents for sample copy

P. O. Box 1128 Lexington, Kentucky

20 RESULTS

you will accomplish by attending a

GRAHAM COURSE

1 — Understand Cystic Ovaries
2 — Treat sterility in cows and heifers
3 — Understand Corpus Luteums
4 — Produce heat in cows or heifers
5 — Deliver calves correctly
6 — Diagnose pregnancy early
7 — Remove afterbirth without pulling
8 — Keep cows and heifers breeding
9 — Clean up Vaginitis-Trichomonosis
10 — Control and understand Abortion
11 — Successful artificial Inseminate
12 — Test, manage and feed bulls
13 — Clean up Mastitis
14 — Treat Milk Fever — Acetonemia
15 — Have nearly 100% living calf crop annually
16 — Have cows freshen at specified time for show, milk base
17 — Better your position as a herdsman
18 — Better your position as an owner
19 — Better your position as an Artificial Inseminator
20 — Enjoy your business by doubling your income

OUR GUARANTEE

If the student is not successful, an instructor will be sent to the student and make him successful, then if the student is not satisfied, the tuition and the total traveling expenses will be refunded. Take advantage of our time payment plan. Pay nothing down. Make first payment thirty days after date of school.

Write for catalog which tells the whole story. Ask for names of students in your locality, talk with them about the

Graham School Inc.

216 East Tenth Street Dept. A. J.

KANSAS CITY 6, MISSOURI

Serving Cattlemen Coast to Coast Since 1909

Scenes of School Building in Garnett, Kansas. Class in action — working on freshly killed carcass and living cows.

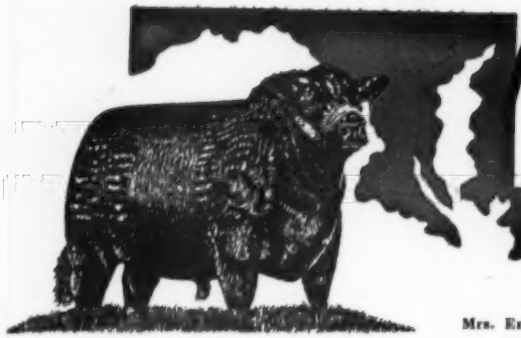

Maryland

ANGUS NEWS

"COME TO MARYLAND FOR QUALITY"

Mrs. Emma Everson, Editor, 225 Sachem Drive, Forest Heights, Washington 21, D. C.

October and November will be busy months for Maryland Angus cattlefolk. Following the 7th Annual Feeder Cattle Sale at W. Friendship on October 15th, to which over 1200 head of cattle have been consigned, the Maryland Angus Association will hold its Fall Roundup of Registered Angus Cattle on Thursday, October 22nd, 12 noon, at the Baltimore Livestock Auction Market, W. Friendship. Included in the sale will be a few bulls and 150 bred cows many with calves, bred and open heifers. Manager of the Sale will be Stan Haworth, Warrenton, Virginia.

PLANTATION

ANGUS BULLS

IMPORTERS — EXPORTERS — BREEDERS, of Scotch, and Irish Aberdeen-Angus. Performance attested bulls for sale with advanced register records. Request folder, data sheets, prices.

Address: James B. Lingle, Manager
(Telephone: TAylor 7-2041)

WYE PLANTATION, Queenstown, Md.

Cattle in the Roundup Sale will be from registered herds and, although unfitted for the most part, will provide an excellent opportunity for the farmer to buy the kind of cattle which will produce good feeder cattle. Angus cattle have by far outnumbered other breeds at the Feeder Cattle Sales, and for the last three sales have brought the top prices. The Roundup Sale will be the place to buy registered Angus in good working condition at reasonable prices.

— Maryland —

November 16th marks the date of the Eastern National Angus Show and Sale at Timonium, at which the best Angus in the East will sell. This sale has every indication of being the top consignment sale of the year with the very best herds in the East offering outstanding individuals for the Show and Sale. At the opening attraction of the Eastern National Livestock Show on Sunday afternoon, November 15th, at which the Eastern National Angus Queen will be chosen, the sale heifers will be paraded and judged by two outstanding Angus cattlemen Ray Pope, Oklahoma, and Norman McAnelly, Texas. The Sale will be Monday evening following a buffet supper at the Clubhouse. There will be 26 consignors to the Eastern National Angus Show from the eastern states.

The Sale is sponsored by the Maryland Angus Association. Sale information and catalog may be had by writing the Association or Dave Canning, Sale Director, Staunton, Virginia.

— Maryland —

MARYLAND ANGUS BREEDERS' SHOW

The annual Maryland Angus Association Breeders' Show was held on August 22 at the Montgomery County Cooperative Agricultural Center. This event since its origin in 1937 is designed to be educational and fun for the breeders of Maryland. With forty-six head competing for the trophies, it was an interesting and educational show with Myron Fuerst, Rhinebeck, New York, doing a masterful job of judging the offering. The championship honors were divided with Paul Wise, Thurmont, Maryland, having Junior Champion and Grand Champion Bull with their Junior Yearling Class winner, Prophet Wise, a rugged, well balanced son of Prospector 300. Merkent Premier from Merkle Patuxent Farms, owned by E. A. Merkle, Naylor, Maryland, the early Summer Yearling Class winner and a smooth, good-headed son of Black Premier, was made Reserve Junior Champion, then on to Reserve Grand Champion bull of the Show. Senior Champion was Swan Pointmere 7515, a summer senior yearling son of Ankonian 3575, exhibited by Swan Point Farm, owned by Ed Lucas, Rock Hall. Hiddenmere 1310, rugged son of Pointmere 1310, exhibited by Hidden Hills Farm, owned by Dr. and Mrs.

CRAIGIE angus herd

Stock bulls: a formidable array of herd sires imported from Scotland including:

Imp. Genkins 2066940 (146166)
Imp. Vision of Ardrass 2458587 (155837)
Imp. George of Durris 2489969 (153171)

Females: herd is maintained at 100 females representing fashionable Pride, Blackbird Blossom, Alexina, Coquette and Erica strains.

The property of
K. A. Clark, Easton, Maryland
Tel.: TAlbot 2-3473

Maryland Fall Roundup Sale

OCTOBER 22—WEST FRIENDSHIP, MARYLAND

WHAT DO YOU NEED OR WANT TO BUY?

Cows with calves at side . . . cows bred to calve in January . . . bred heifers . . . open heifers . . . bulls to use next spring . . . commercial cows . . . it makes no difference . . .

200 LOTS SELL

YOU CAN BUY IT . . . OCTOBER 22!

200 lots sell including 115 cows (young cows mostly bred to calve in Jan. and Feb., a few with calves at side) — 27 bred heifers (includes 2 groups grown out for herd replacement) — 38 open heifers (mostly long yearlings) — 3 bulls (ready for heavy service in spring) — 17 lots commercial cows and heifers.

THIS IS THE PLACE TO BUY CATTLE THIS FALL!

Herds consigning . . .

Arrowhead Farm ..... **Walkersville**
Covey Point Farm ..... **Cambridge**
Great Meadows Farm ..... **Frostburg**
F. A. Heitmuller ..... **Mt. Airy**
Hidden Hills Farm ..... **Ijamsville**
Medical Hall Farm ..... **Bel Air**
Monocacy Farm ..... **Frederick**
Silver Farm ..... **Damascus**
Albert S. Tabler, Jr. ..... **Damascus**
Albert S. Tabler, Sr. ..... **Mt. Airy**
Valley View Farms ..... **White Hall**
Paul Wise ..... **Thurmont**

These cattle . . .

are sired by and bred to outstanding sons of the great bulls of the breed.

Look for these names in the pedigrees: Prince of Rowley, Eileenmere 1032d, Ankonian 3215, Eileenmere 500th, Homeplace Eileenmere 999-35th, O. Bardoliermere, Queen's Grenadier, Epponian of Rosemere 8th and Glencarnock Eric of Cremona.

The Paul Wise herd is consigning all its production of young heifers — the Great Meadows herd is consigning 56 producing cows and 14 replacement heifers because of a shortage of winter feed — the Ed Stafford herd is consigning 23 cows in the service of P. R. I. bulls — just a sample of what you will find.

The cows are young, right in the prime of their productive life. All are from clean herds. Everything has been tested or vaccinated. You can buy with confidence and expect to see sound, useful cattle.

Sale starts at 12:30 P.M. and will be held at the Baltimore Livestock Auction in West Friendship, Maryland.

For Catalogs & Information Contact
STAN HAWORTH AUCTION COMPANY, BOX 578, PHONE 812, WARRENTON, VIRGINIA

Sponsored by the Maryland Angus Association, 225 Sachem Dr., Washington 21, D. C.
DR. R. J. HUEBNER, PRESIDENT

EASTERN NATIONAL ANGUS SHOW AND SALE

The Best in the East

TIMONIUM, MD. NOVEMBER 16, 1959

7 P. M. AT THE STATE FAIR GROUNDS

Top female consignment sale of the East offering heifers selected for their outstanding individuality and producing potential. Daughters of several International Grand and Reserve Grand Champions, as well as daughters of well-known bulls of both domestic and imported breeding. Many sell bred to great sires and show bulls. Preferred family breeding.

TWENTY-SIX FARMS FROM SIX STATES CONSIGNING FIFTY FANCY ANGUS FEMALES

"The Best in the East" will be shown and judged Sunday afternoon the 15th by two exceptionally well-qualified judges: Ray Pope, Oklahoma, and Norman McAnelly, Texas. Sale Director: Dave Canning, Staunton, Virginia.

Sale sponsored by: Maryland Angus Ass'n, 225 Sachem Dr., Washington, D. C.

WRITE FOR INFORMATION AND CATALOG.

MONOCACY *Repeat Customer* **FARMS**

Performance tested, Aberdeen-Angus beefy, bulls and heifers for sale. Seven of nine calves by Ankonian Monocacy 2d, that have been officially weighed, greatly exceed required weights.

40 Repeat bull buyers have bought 124 bulls, 82 Repeat customers have bought 476 head of breeding stock.

Visit us or write for offering list and story.

DAN WIGHT, Owner

FREDERICK, MARYLAND

R. J. Huebner, Ijamsville, winner of the Senior Yearling Class was made Reserve Senior Champion. Other bull class winners were Swan Pointmere 7537 and Swan Pointmere 5734 in late and early Senior bull classes. They were both sons of Ankonian 3575 and were exhibited by Swan Point Farm. Early Summer Yearling Class winner was Winston 7-81, exhibited by Cold Saturday Farm owned by Judge and Mrs. H. H. Hackney, Finksburg. He was a son of Sir Whitneymere 81st. Three Bull Class was awarded to Swan Point Farm entry with Paul Wise winning the Two Bull Class.

Swan Point Farm was awarded Junior Champion and Grand Champion female ribbons on Swan Point Erianna 2d, a smooth, well-balanced early Summer Yearling daughter of Ankonian 3575. Hidden Hills Marge, a broody two year old daughter of Pointmere 1310, exhibited by Hidden Hills Farm, won the Senior and Reserve Grand Champion female awards. Hidden Hills Farm also won the Reserve Junior Champion and Reserve Senior Champion ribbons on Hidden Hills Georgina, a smooth, thick daughter of Ankonian 3575 and second place heifer in the early summer yearling class, and on Hidden Hills Blackbird 2d, the senior yearling class winner by Pointmere 1310, respectively.

Other heifer class winners went to Swan Point Pride 5th in the late senior class; Merkent Lady Jilt, exhibited by Merkle Patuxent Farm, in the early Senior class; Merkent Gammer in the early Summer Yearling class; the latter two being daughters of Black Premier of Den Mor. Blackcap Bessie L. P. 2, a 4-H Club entry, exhibited by James Huebner, Ijamsville, won the junior yearling class over six other heifers which was one of the largest classes in the show. This good heifer was by Homeplace Eileenmere 492.

One of the most interesting classes of the show was the get-of-sire class which went to Hidden Hills Farm on the get of Pointmere 1310, winning over three other good gets from Swan Point Farm by Ankonian 3575, which stood second, Merkle Patuxent Farm standing third on the get of Black Premier of Den Mor, and Paul Wise fourth on the get of Prospector 300. Junior get-of-sire class was won by Swan Point Farm on the get of Ankonian 3575 and Merkle Patuxent Farm second on the get of Black Premier of Den Mor. A supreme champion of the show was selected and the judge, Myron Fuerst, gave the nod to the Grand Champion Heifer from Swan Point Farm.

Betty Huebner, Hidden Hills Farm, won the junior breeder project class and was awarded the Jones Contrivance Farm challenge trophy offered by Fenwick Keyser, Reisterstown.

The popular Ladies' Showmanship Contest, in which 12 ladies paraded their animals through the tan-bark, was won by young Miss Nancy West — the showwoman of the future to watch. Second place winner was "veteran" in age only —Mrs. Elta Porteous. And to think, after all these years associated with George, this is the first time she ventured out to lead an Angus!

Donors of awards for the Breeders' Show classes were the following Maryland farms: Al-Go-Peg, Arrowhead, Cold Saturday, Conestoga, Greenhaven, Greenwoods, Hidden Hills, Linden Manor, Londonderry, Melford, Merkle Patuxent,

"HAR-DEL" *indicates . . . .*

SONS AND DAUGHTERS OF:

Grenadier 30 of Brays Island — son of "G. R. 2d"
Har-Del Eileenmere — grandson "999-35th"
H. D. Ankonian 3547 — grandson "999-35th"

HAR-DEL ANGUS RATE "TOPS" WHEREVER OFFERED . . .

HAR-DEL ANGUS FARMS
VONORE, TENNESSEE

R. Harold De Lozier, Owner
Rod Miller, Herdsman

STILLWATER FARM

REGISTERED ABERDEEN-ANGUS

HOMEPLACE EILEENMERE 210th
One of the greatest sires in America today.

BANMERE
His get are some of the best producing Angus in America.

SUGAR LOAF CRUSADER
A show bull with a lot of promise as a breeding bull.

MOLE'S HILL EILEENMERE 47th
By "999-35th" out of a dam by "Glencarnock Eric".

Russell G. D'Oench, Owner
Dave Sleigh, Manager
Larry Perkins, Herdsman

SALISBURY, CONNECTICUT
Phone Canaan, Connecticut
TAylor 4-5913

FARNAM "SAFETY FIRST" *One Man* **STOCK CHUTE**

FASTER! EASIER!
Safer Way
TO HANDLE CATTLE!

Completely restrains any size animal from yearling heifer to toughest range steer. Does it with absolute safety for both animal and operator. One man easily catches, holds and treats animals *without help*. No dangerous levers! No protruding mechanisms! Nothing to get hurt on!

THE HUMANE WAY to Handle Cattle!

Stanchion-type neck yokes replace dangerous front gate. Chute opens wide. Animals see through and enter freely. There is no front gate to try to jump. Neck yokes hold animal securely *without choking* them. Cattle are quickly and easily handled without danger of injury.

30-DAY **TRIAL PLAN!...** This is your invitation to try a Farnam "Safety First" Stock Chute *at our risk*. Use it for 30 days to prove to yourself that it is *your best buy*. Write for Illustrated Literature and details of 30-Day Trial Plan.

FARNAM EQUIP. CO. Dept. SC-12 8701 N. 29th St. **OMAHA, NEBRASKA**

Mijo, Monocacy, Silver Springs, Swan Point, The Wakefield Herd, Valley View, and Mr. & Mrs. Paul Wise. Special thanks to the following for awards: Aberdeen-Angus Journal, American Angus Association, Angus Topics, Livestock-Breeder Journal.

An evening get-together of "frivolous seriousness" (as Breeders' Show Chairman Harry Hoskinson would say) and steak dinner, ended a perfect day. A surprise feature of the evening was a brief but inspiring talk by Mrs. Myron Fuerst emphasizing "Togetherness"—the sharing together of men and women in common purposes toward the building of the Angus industry—America's fastest growing beef breed—which has a great economic potential. "Bea" Fuerst, energetic, enthusiastic and a pacesetter among women, at present serving as national president of the American Angus Auxiliary, also congratulated and presented to Mrs. Russell West an inscribed gold Angus pin in recognition of her outstanding leadership given the Maryland Angus Women's Club during her presidency in 1958.

Dr. R. J. Huebner, President of the Maryland Angus Association, expressed his appreciation to all the members for their participation in and support of the Breeders' Show, and conveyed especial thanks to Harry Hoskinson and Mr. & Mrs. Joseph Etter for arrangements.

Harley McQueen
Herdsman

O. BARDOLIERMERE 2d
Sire of the last three International Champion Bulls.

Cattle recently sold to the following . . .

Charles B. Neel, Epes, Alabama
J. J. Poole, Lebanon, Nebraska
Kenneth L. Spencer, Culbertson, Nebraska
A. A. Habedank, Ada, Minnesota
Dr. J. J. Hicks, Birmingham, Alabama
Loren Schlipf, El Paso, Illinois
W. J. VanMaaren, Honeoye Falls, N. Y.

Read in the JOURNAL the record DorMac bulls are making for other people. You can find a bull to suit you at DorMac Farms.

J. C. McLEAN, OWNER
QUINCY, ILLINOIS

Could You Use This Bull?

HIS SIRE

ANKONIAN 3550th
By the "999-35th" and out of Cremona Bessie 4th by Wintonier 4th.

FOR SALE

HIS DAM

FANNIE BESS OF DEN MOR 17th
By Eileenmere 1100th and out of Cremona Bessie 4th by Wintonier 4th.

BLENDTONIAN 48th

Calved July 30, 1958

It would be difficult to write a better pedigree than this bull carries. He is not fitted, and has been running on pasture (with a grain feed once a day) with a group of half brothers that are sound, rugged, and ready to go to work for the man who wants a BETTER BULL both individually and pedigree-wise.

MINDALE *Farms*

TALLMADGE, OHIO

VAN CARTER, Owner — Phone ME 3-2184 — ED BRYSON, Manager

Ohio Angus Breeders Association Show

London, Ohio, August 26, 1959

EXHIBITORS: Jerry Ballard, Ashville, Ohio; Marsha Lynn Craig, Washington C. H., Ohio; T. K. Emery, London, Ohio; Betty J. Etling, Marshallville, Ohio; Terry D. Etling, Marshallville, Ohio; Gallogly Bros., Chandersville, Ohio; Richard L. Goetz, Dresden, Ohio; Paul L. Good, Van Wert, Ohio; Granger Bros., Zanesville, Ohio; Jesse Hagler & Sons, Bloomingburg, Ohio; Hugh H. & John C. Jelley, Sidney, Ohio; Gary N. Johnston, Dublin, Ohio; David B. Johnston, Dublin, Ohio; Kilbarger Farms, Baltimore, Ohio; Rowe C. Littleton, Kenton, Ohio; Harland Martin, Gallipolis, Ohio; Mindale Farms, Tallmadge, Ohio; Neeley Farms, Pleasantville, Ohio; Ohio State University, Columbus, Ohio; A. J. Penick & Sons, Hebron, Ohio; Jay B. Penick, Hebron, Ohio; Pine Gate Farm, Loveland, Ohio; Roger Roberts, Plain City, Ohio; August Rotili, Akron, Ohio; David Scholl, Franklin, Ohio; W. N. Stewart & Son, South Charleston, Ohio; Donald L. Thompson, London, Ohio; Henry & Roberta Whitehead, Granville, Ohio; Charles P. Whittlesey, Atwater, Ohio; Wingmead Farm, Kettering, Ohio; E. T. Woodruff & Sons, Urbana, Ohio; Harland Martin & Wayne Knoll's Farm.

JUDGE: Les Leachman, Claverack, N. Y.

The Annual Ohio Angus Breeders' Association State Show was held in conjunction with the Madison County Fair, London, O., on Wednesday, August 26th. An excellent crowd was on hand for the event inasmuch as the Ohio Angus Fall Sale was held at the Madison County Fairgrounds the same evening. Interested spectators watched exhibitors parade one hundred eleven head of much higher quality "Blacks" before Judge Lester Leachman of Ankony Farm, Rhinebeck, N. Y., than have been shown at this particular show for the past few years.

Classes were presented beginning with the youngest and proceeding on through the oldest, and the junior and grand champion bull was Bardoliermere G. B. 85th, typy first prize late summer yearling son of Bardoliermere of High Hill, exhibited by Gallogly Bros., Chandlersville, O.

Reserve junior and reserve grand champion bull, Envious Bardoliermere, stood second in the same class and was shown by ArtAnnA Farm, Van Wert, O. He is a son of O. Bardoliermere 5th.

August Rotili, Akron, O., led his first place summer senior yearling, Bardoliermere of Stony Hill, a son of Bardoliermere H. 50th, into the senior championship; and reserve senior champion was the first place senior yearling, Brays Islandmere 4751st by Ankonian 3547th, and owned jointly by Betty J. Etling, Marshallville, O., and Harland Martin, Gallipolis, O.

Other first prize winners in the bull division are as follows: Mindale Farms, Tallmadge, O., with their late senior bull calf by Ankonian 3550th, Blendtonier 47th; Terry D. Etling, Marshallville, O., with Bardoliermere W. K. 6th by Dor Mac's Bardoliermere 3d in the early senior bull calf class; Bardoliermere 5th, owned by Henry and Roberta Whitehead, Granville, O., and sired by Duke's Elite 5th heading the early summer yearlings; and Harland Martin with his junior yearling, Martin's Bardoliermere 33d by Dor Mac's Bardoliermere 51st. Keystone of Mindale by Keystone B. 3d and owned by Mindale Farms was the only entry in the two year old class.

With twice as many females showing as bulls, competition was much keener, and the quality, in general, was stepped up considerably.

ROSS **SPAULDING BROS** ELLIS

REGISTERED ANGUS CATTLE

DOR-MAC'S BARDOLIERMERE 153, a son of O. Bardoliermere 2d
DOR-MAC'S BARDOLIERMERE 109, grandson of Bardoliermere 2d
AIRYHALLMERE 20th, a son of Homeplace Eileenmere 999-35th

Our foundation cow herd — carefully chosen from select Angus herds.

Farm — 2 miles South on Hiway 122

HUNTLAND, TENNESSEE

SOLITUDE STOCK FARM

ABERDEEN-ANGUS DIVISION

Goodlettsville, Tennessee

H. L. WORRELL

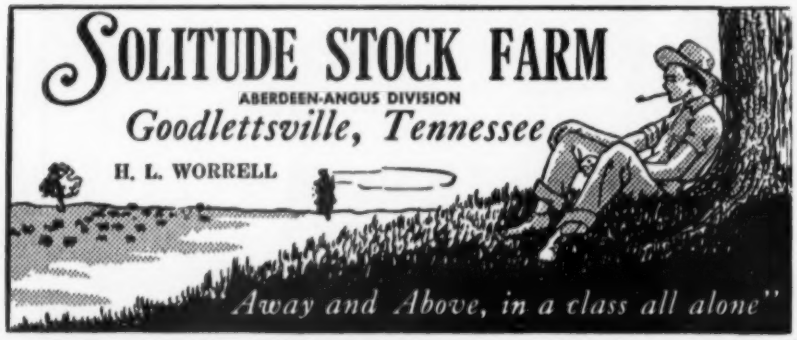

Programmed for the FUTURE...

with performance testing, progeny testing and classification.

MEADOWMERE 1647

HERD SIRES

MEADOWMERE 1647

ANKONIAN 3593

Raynagua Farm

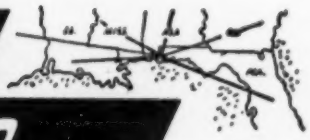

22 Miles Northwest of Pensacola on U. S. 29 - Southwest of Molino

P. O. Box 666
PENSACOLA, FLORIDA

CRAWFORD AND BETTY RAINWATER, Owners — E. J. GIBBS, Jr., Manager

Ohio State University, Columbus, made it a repeat performance, and like last year, showed the grand champion female, O. Minamere Lady 10th, by O. Bardoliermere 55th, who held her ground to be named supreme champion of the show. This broody heifer was the first prize two year old and was also senior champion.

ArtAnnA Farm, owned by Col. Paul Good, had his thick-quartered first place early senior heifer calf, Artanna Blackcap Fandie by O. Bardoliermere 5th, in the junior and reserve grand champion spots when the smoke had cleared away. O. Bardoliermere 5th thus sired both reserve grands.

Reserve senior champion female was Hagler's Blackbird 80th, a top daughter of Mr. Eileenmere 15th, who won first money in the senior yearling class and is owned by Mindale Farms.

First place junior yearling and reserve junior champion, O. Ericamere 2d, was another Ohio State University entry and was sired by Bardoliermere 2d.

In the late senior heifer calf class, Gallogly Bros. had another first in Blackcap Mist G. B. 28th by the sire of their grand champion bull, Bardoliermere of High Hill. First place late summer yearling, O. Lady Georgina 10th, by O. Bardoliermere 55th, made it three blues in the female division for Ohio State; and Richard L. Goetz, Dresden, O., showed the first prize early summer, Pattons Pride, by Bardoliermere G. B. 21st.

Gallogly Bros. took first on the get of Bardoliermere of High Hill and ArtAnnA Farm was second on the get of O. Bardoliermere 5th. This placing was just reversed in the junior get-of-sire class.

BULLS:

Late Senior Bull Calves, (4 shown): 1—Blendtonier 47, Mindale Farms; 2—Eileenmere H 1101, Jesse Hagler & Sons; 3—Bardoliermere 2 of Maplewood, Charles P. Whittlesey; 4—Duke of Wingmead 2, Wingmead Farm.

Early Senior Bull Calves, (8 shown): 1—Bardoliermere W K 6, Terry D. Etling; 2—Burgess Bardoliermere, Paul L. Good; 3—Eileenmere R V D 3, E. T. Woodruff & Sons; 4—Bardoliermere 3 Neeley Farms, Neeley Farms; 5—Stewarts Blackbird, W. N. Stewart & Son; 6—Prince Burgess Z A 7, Granger Bros.; 7—Eileenmere H 5006, Jesse Hagler & Sons; 8—Eileenmere H 5007, Jesse Hagler & Sons.

Late Summer Yearling Bulls, (6 shown): 1—Bardoliermere G B 85, Gallogly Bros.; 2—Envious Bardoliermere, Paul L. Good; 3—Bardoliermere W K 5, Betty J. Etling; 4—Chanwood Enchantressmere, W. N. Stewart & Son; 5—Elban Bardolier Z A 9, Granger Bros.; 6—Bardolier Z A 8, Granger Bros.

Summer Yearling Bulls, (6 shown): 1—Bardoliermere 5, Henry & Roberta Whitehead; 2—Ankonian H T, David Scholl; 3—Bardoliermere of Maplewood, Charles P. Whittlesey; 4—Stewarts Count 2, W. N. Stewart & Son; 5—Stewarts Evergreen 5, W. N. Stewart & Son; 6—Bardoliermere Neeley Farms, Neeley Farms.

Junior Yearling Bulls, (7 shown): 1—Martins Bardoliermere 33, Harland Martin; 2—O Bardoliermere K 12, Ohio State University; 3—Landlover P G F, Pine Gate Farm; 4—Blendtonier 40,

Rose Creek Farms

BREEDING BETTER ANGUS PROGRESSIVELY SINCE 1938

BARDOLIERMERE LAD — by the "Lad"
PRINCE BURGESS P. B. — by the "210th"
BANDOLIER 53d R. C. — by Bandolier of Anoka 66

All top sires from modern quality strains. Bred to one of America's better cow herds.
Production Testing Program in effect. Our show record over the years speaks for itself.

MADISONVILLE, KENTUCKY

O. M. Kington, Owner — Haggard Page, Manager

Whitney Eileenmere 43, by "210"
Whitneymere 1063, by Ankonian 3263
Black Eileenmere 238, by Black Eileenmere 84

herd sires at

BARREN RIVER ANGUS FARM

Holder Bros., Owners — Gamaliel, Kentucky

"Young breeding stock with plenty of size and quality, by the above bulls, for sale at the farm."

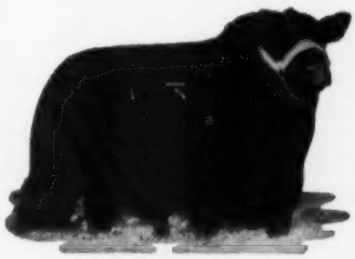

EILEENMERE 1032d

The Home of

Ankonianmere 1032d McCartt

"His every calf of Merit"

McCartt Farms and Fellow Breeders Show and Sale, McCartt Farms Sale Barn, Wartburg, Tenn., March 26, 1960. Catalogs mailed on request (as soon as printed).

McCARTT FARMS

J. H. McCartt — P. O. Box 6, Wartburg, Tennessee

The Clarks Owners — SEYPPEL ANGUS FARM — East of town on Hiway 147

HUGHES, ARKANSAS

Two superior sires—BOTH PROVEN—satisfactorily and then some

BANMERE 7th — By Banmere, he by the "Lad"

SEYPPEL EILEENMERE 319 — By Eileenmere 1087th

For sale now: 150 good registered brood cows, 2-10 years old.
Most have calves at side. Call the manager or the herdsman.

BILL CLARK, Manager — Ph.: EDgewater 9-2701

"One of Arkansas' REPUTATION Aberdeen-Angus Herds"

NEWT. SHERMAN, Herdsman — Ph.: EDgewater 9-2639

The Home of
Mole's Hill Eileenmere 35-999

First Place Late Senior Bull Calf at the 1957 International.

Charles Miller

ANGUS FARM

RICEVILLE, TENNESSEE

Charles C. Miller, Owner

Mole's Hill Eileenmere 35-999

Dewey Lane, Farm Mgr. — Wayne Cawood, Cattle Mgr.

THISTLEMERE FARMS

MICHIGAN'S GOOD ANGUS
of
EILEENMERE, BARDOLIER
BANDOLIER & IMPORTED
BLOOD LINES
DEXTER HORTON, OWNER
ROBERT BARGER, MGR.
HOLLY, MICHIGAN

HOME OF . . .
H. B. EILEENMERE 78
Owned jointly with Henderson Bros.
Cohutta, Georgia

SINCE 1940
SCHRIVER'S angus farms
CONCORD, TENNESSEE
O. H. & T. M. SCHRIVER, Owners
10 MILES WEST OF KNOXVILLE ON WESTLAND DRIVE

ANGUS

Have you noticed? When you see a prize winner you find the BLOOD of Eileenmere 61 or 85 or Prizemere 32 in its pedigree . . . .

PLEASE NOTE OUR HERD SIRES

Black Bardolier 3221: Great-grandson of Bandolier of Anoka and son of Black Bardolier of White Gates 3d.

Epponian 578: Great-grandson of Epponian 8th, International Grand Champion by Eileenmere 61.

Barbarian 650: Great-grandson of Prizemere 32, International Grand Champion.

Epponian 39F6: Son of Epponian 578.

Cross Bardolier on Eileenmere and Prizemere blood and you really have a Prize Winner.

DOUGLASDALE STOCK FARM
H. A. Douglas BRONSON, MICHIGAN
8 mi. East Sturgis on U. S. 112.

Mindale Farms; 5—Eileenmere 3215 N F, Neeley Farms; 6—Bardoliermere K 12, Kilbarger Farms; 7—Wingmead Eileenmere 777, Wingmead Farm.

Senior Yearling Bulls, (4 shown): 1—Brays Islandmere 4751, Harland Martin & Betty J. Etling; 2—R L Eileenmere 2456, Rowe C. Littleton; 3—Blendtonier 39, Mindale Farms; 4—Duke of Angustown 3, Wingmead Farm.

Summer Senior Yearling Bulls, (4 shown): 1—Bardoliermere of Stony Hill, August Rotili; 2—Prestigemere, Mindale Farms; 3—O Bardoliermere 5501, Ohio State University; 4—Stewarts Pride, W. N. Stewart & Son.

Two Year Old Bulls, (1 shown): 1—Keystone of Mindale, Mindale Farms.

Junior Champion Bull: Bardoliermere G B 85, Gallogly Brothers.

Reserve Junior Champion Bull: Envious Bardoliermere, Paul L. Good.

Senior Champion Bull: Bardoliermere of Stony Hill, August Rotili.

Reserve Senior Champion Bull: Brays Islandmere 4751, Harland Martin & Betty J. Etling.

Grand Champion Bull: Bardoliermere G B 85, Gallogly Brothers.

Reserve Grand Champion Bull: Enivous Bardoliermere, Paul L. Good.

HEIFERS:

Late Senior Heifer Calves, (4 shown): 1—Blackcap Mist G B 28, Gallogly Bros.; 2—Chanwood Edelia, Kilbarger Farms; 3—ArtAnna Juanerra Erica, Paul L. Good; 4—Susie H T 2, David Scholl.

Senior Heifer Calves, (12 shown): 1—ArtAnna Blackcap Fandie, Paul L. Good; 2—Waynes Blackcap Empress 3, Harland Martin; 3—Elaine W K, Betty J. Etling; 4—O Enchantress Erica 58, Ohio State University; 5—R L Witch of Endor 3, Rowe C. Littleton; 6—Haglers Erica 95, Jesse Hagler & Sons; 7—Stewarts Pride B, W. N. Stewart & Son; 8—ArtAnna Maid of Bummers 6, Paul L. Good; 9—Zara 4 of Neeley Farms, Neeley Farms; 10—Zara Z A 2, Granger Bros.; 11—Bummer Maid Z A, Granger Bros.; 12—Lady Elga T E 6, T. K. Emery.

Late Summer Yearling Heifers, (7 shown): 1—O Lady Georgina 10, Ohio State University; 2—Martins Blackcap Bessie 10, Harland Martin; 3—ArtAnna Queenie, Paul L. Good; 4—Ericamere Lady K F 24, David B. Johnston; 5—Black Princes Z A 3, Granger Bros.; 6—Mindale Mulben Pride, Mindale Farms; 7—Miss Burgess Bouquet 8 N F, Neeley Farms.

Summer Yearling Heifers, (17 shown): 1—Pattons Pride, Richard L. Goetz; 2—Blackcap Missie G B 38, Gallogly Bros.; 3—Enchantress Black W 9, E. T. Woodruff & Sons; 4—Martins Eulima 3, Harland Martin; 5—O Queen Harrison 58, Ohio State University; 6—Grassy Point Quality Lass 13, Donald L. Thompson; 7—Jilt of Mindale 4, Mindale Farms; 8—Blackcap Bessie R A 2, Hugh H. & John C. Jelley; 9—McHenry Pride 8 of R L, Rowe C. Littleton; 10—Pride Lady Z A, Granger Bros.; 11—Triangles Ernest Erica 6, Jerry Ballard; 12—Lady Georgina K F 23, Gary N. Johnston; 13—Haglers Blackcap 56, Jesse Hagler & Sons; 14—Jilt 5 of Neeley, Neeley Farms; 15—Karama of R L 2, Rowe C. Littleton; 16—Burgess Maid 12 Hill Crest, Wingmead Farm; 17—McHenry Blackcap P G F, Pine Gate Farm.

Junior Yearling Heifers, (12 shown): 1—O Ericamere 2, Ohio State University; 2—O Queen Harrison 5802, Ohio State University; 3—Portlethen Lucy 27 of R L, Rowe C. Littleton; 4—Burrwood Barbara 2, Betty J. Etling; 5—Eva of Allenhurst 18, Jay B. Penick; 6—Bluebood Lady G B 8, Mindale Farms; 7—Erica Irene K 21, Kilbarger Farms; 8—Evergreen Erica 10, W. N. Stewart & Son; 9—Barbara Rose of Mindale, Mindale Farms; 10—Ericamere 2 Neeley Farms, Neeley Farms; 11—Jilt of Chanwood 10, Roger Roberts; 12—Barbara McHenry T E 8, T. K. Emery.

Senior Yearling Heifers, (13 shown): 1—Haglers Blackbird 80, Mindale Farms; 2—Miss Burgess Bouquet 7 N F, Neeley Farms; 3—Eulimamere Lady G B 7, Gallogly Bros.; 4—Bee Mac Fannie Bess, Gallogly Bros.; 5—Lady Ida of Mt Regis 307, Harland Martin; 6—Woodys Barbara, E. T. Woodruff & Sons; 7—Finlarig Elba 8 of R L, Rowe C. Littleton; 8—Bardoliermera G 222, Kilbarger Farms; 9—Barbara 2 of Mindale, Mindale Farms; 10—Zara Z A, Granger Bros.; 11—Gammer of Glen Mor, Jesse Hagler & Sons; 12—Quality Queen 2 H B, Wingmead Farm; 13—Haglers Erica 89, Marsha Lynn Craig.

Two Year Old Heifers, (7 shown): 1—O Minamere Lady 10, Ohio State University; 2—Black Hassie 2 of Maplewood, Charles P. Whittlesey; 3—Erica 140 of Hill Crest, Wingmead Farm; 4—Mulben Pride G B 7, Kilbarger Farms; 5—Blackbird 36 of W V, A. J. Penick & Sons; 6—Duchess Z A 3, Granger Bros.; 7—Triangles Jilt 5, Jerry Ballard.

Junior Champion Female: ArtAnna Blackcap Fandie, Paul L. Good.

Reserve Junior Champion Female: O Ericamere 2, Ohio State University.

Senior Champion Female: O Minamere Lady 10, Ohio State University.

Reserve Senior Champion Female: Haglers Blackbird 80, Mindale Farms.

Grand Champion Female: O Minamere Lady 10, Ohio State University.

Reserve Grand Champion Female: ArtAnna Blackcap Fandie, Paul L. Good.

Get of Sire, (5 shown): 1—Gallogly Bros.; 2—Paul L. Good; 3—Ohio State University; 4—Harland Martin & Wayne Knolls Farm; 5—Mindale Farms.

Junior Get of Sire, (4 shown): 1—Paul L. Good; 2—Gallogly Bros.; 3—Harland Martin & Wayne Knolls Farm; 4—Mindale Farms.

Supreme Championship Award: O Minamere Lady 10, Ohio State University.

Mr. and Mrs. George Sanders
Owners

Howell Jarrett
Manager

FEATURING—
KINLOCHMERE 88
We have over 400 well-bred, top producing cows in our herd.
"WHERE QUALITY REIGNS SUPREME!"
BEAVERDAM
COLBERT GEORGIA
ANGUS FARM
12 Miles East of Athens

HOMER L. PRUETT
ANGUS

DISPERSION

WEDNESDAY

OCTOBER 28

ONE AND ONE-HALF MILES WEST

HIGGINSVILLE, MISSOURI

22

BIG, RUGGED, WELL-BRED BULLS OF SERVICEABLE AGES WILL SELL

ALSO

25 COWS WITH CALF AT SIDE

15 BRED FEMALES **8 OPEN FEMALES**

FAMILIES

Coquette	Estamere	Erica
Georgina	Eulima	Pride
Blackcap Bessie	Blackbird	Blackcap Empress
Zara	Blackcap	Maid of Bummers

It is only because of poor health and adverse labor conditions that this herd of well-bred cattle is selling.

FOR FURTHER INFORMATION OR RESERVATIONS WRITE:

NICK IMAN, SALE MANAGER, SLATER, MO.

V. D. WILSON'S
DISPERSAL AUCTION
Registered Aberdeen-Angus Cattle
SELLING A SMALL BUT VERY SELECT HERD

EILEENMERE 500th 699155
1946 International Grand Champion

SATURDAY,

OCT. 31st

AT 1:00 P.M., D.S.T.

HE SELLS!

EILEENMERE M 27 1863355

Eileenmere 500th	Eileenmere 85th 470007
Eileenmere 1096th 1391818	Edwina 7th G. M. 534304
Blackberry 618th	Eileenmere 291st 589544
947765	Evergood Blackberry B. 2d
Eileenm. L. M. 18th	Eileenmere 430th 668759
Erica Environ M. 2d	Pridemere's Lassie 647980
Erica Environ M.	Eileenmere 144th 502564
15th 720371	Erica Environ M. 8th

ALSO SELLING . . .

- 5 outstanding yearling bulls sired by Eileenmere M 27.
- 5 of his yearling daughters.
- 15 cows and calves — top proven producers, selected for their individuality, breeding and family. Many of the calves at side will be sold off the cow, your opportunity to get your next herd bull or 1960 4-H and FFA projects.
- Families represented . . .
Jilts, Blackcap Empress, Blackcap Bessie, Mulben Pride.
- The herd is calfhood vaccinated and will be TB and Bang's tested.

Sale at our farm located 1½ miles north of Van Buren, Indiana, on State Road 221, then ½ mile east, or 2 miles south of the junction of roads 218 and 221 on 221, then ½ mile east.

- *Request catalog from*
Kenneth Sherbahn, Auctioneer and Sale Manager, South Whitley, Ind.

MR. & MRS. V. D. WILSON, OWNERS
Van Buren, Indiana

Jim Rentz for the Journal

ANGUS AUXILIARY NEWS

This page is for all women interested in Aberdeen-Angus cattle. Join your local, State and the American Angus Auxiliary. Send NEWS items to: Mrs. Jean Brandrup, Editor, Auxiliary News, Webster City, Iowa.

NATIONAL SCHOLARSHIP AWARD WON BY MARLENE SKOLAS

Marlene Skolas

Miss Marlene Skolas has been selected winner in the annual American Angus Auxiliary Scholarship Contest of 1959. She is the attractive and talented daughter of Mr. & Mrs. Argyle Skolas, Aberdeen - Angus breeders of Westby, (Vernon County) Wisconsin.

Miss Skolas was selected for her excellent school record, her enviable Angus 4-H and F. H. A. achievements and outstanding community and religious activities. She was valedictorian of her class of 68 students, editor of her school yearbook, member of the student council, president of F. H. A., Badger Girl State Representative, queen of Junior Livestock Exposition, State Beef Winner, attended national 4-H Club Congress, and for six years she entered Clothing and Style Reviews at county and state levels and each year was placed in the Blues! Miss Skolas has shown her Angus to Grand Champions and Reserve Champions as well as placing first in Showmanship Contest.

"Black Angus Cattle grazing on our rolling 'Contour Acres' are not only beautiful but rare in Vernon County, Wisconsin, which is noted for its large number of dairy cattle." Marlene says, "Before we began showing Angus Cattle at our County Fair the people in Vernon County thought the only breed of beef cattle that existed were those with white faces. Since that time we helped organize an annual steer show and sale at our County Fair. According to reports, this year there will be as many Angus steers as the other two breeds combined.

"Our major source of income is from our Angus. We don't raise any other livestock on our farm. We feel that we are fortunate that we can make our living by doing something in which the whole family can participate and enjoy. At the present time we have twenty-five purebred cows. With their calves and yearlings we usually have a total of sixty or seventy head. By pasture renovation, proper rotation and other soil conservation practices we plan to keep thirty-five cows plus their offspring on our eighty-acre farm. Our senior herd sire is of Hartley breeding and our junior is a double-bred Bell Boy. We usually sell two or three bulls depending on the quality; the rest we feed and sell as steers. Occasionally we sell heifer calves for club projects, otherwise we sell them as yearlings, either privately or at association sales.

"We have been fortunate not to have had any disease or breeding problems. We calfhood vaccinate for brucellosis, test every year and test regularly for tuberculosis. Other diseases are uncommon in this area.

"At the age of eleven, I began my Angus project to raise money for college. This project has helped me to accept responsibility and I love to fit and show them. So you can see why Angus are so important to me."

Miss Skolas is enrolled at Stout State College, Menomonie, Wisconsin, where she plans to major in Home Economics. The gift scholarship award of $300.00 is rightfully hers. (Turn to next page

GIRLS ARE HONORED AT ILLINOIS STATE FAIR

Jane Turner receiving silver trophy from Mrs. Eugene Fassett, President of the Illinois Angus Auxiliary.

The Illinois Angus Auxiliary presented silver trays to two outstanding girls at the Illinois State Fair. Mrs. Eugene Fassett, Biggsville, president of the Auxiliary, gave the awards.

Barbara Clausen, 17, Manito, received her award for her steer, "Black Orbit", grand champion over all breeds in the Junior Department and open show. He was a home-raised Junior Yearling weighing 1000 pounds. Barb plans to attend Colorado State University. Her major is Medical Technology.

Jane Turner, 16, Champaign, is the daughter of Mr. and Mrs. Keith Turner and is a senior at Champaign High School. She received her award for her grand champion female in the Junior show, Juana Erica T., a two year old sired by Dor-Mac's Bardoliermere 37. Jane's heifer was reserve champion in the Junior show of the 1958 Illinois State Fair. — Mrs. Kenneth Hamilton, Publicity Director.

Grand Champions in any Show Ring

STONE'S NEW BLACK NYLON DRESS COMB

Lightweight — easy to handle . . . makes the grooming of prize winning coats a simple job. Highly resistant to chemicals and abrasives.

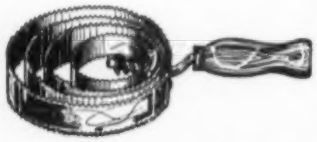

SPRING STEEL CURRY COMB

The old reliable in circular, reversible pattern. Comfortable, red enameled wood handle.

STONE'S SCOTCH TYPE ROUND TOOTH COMB WITH WATER SCRAPER

Showmen's favorite. Will not cut or pull. Nickel plated, interchangeable 6" blades.

SADDLE LEATHER SHOW HALTER

Scalloped shaped checks and nose band. Six foot lead strap with 20" brass plated chain. Russet or white in bull, yearling and calf sizes.

STONE'S DELUXE AUTOMATIC LEAD

Creates an optical illusion in show ring — makes animal's nose appear shorter. Strong, light weight, die cast aluminum. Automatic lock easily released.

See your nearest supplier or write:

STONE

Manufacturing and SUPPLY Co.

Dept. AA10

1212 Kansas Avenue

KANSAS CITY 27, MO.

Other entries with outstanding records were: Miss Sharon Ann Wray, Geneva, Iowa; Miss Joyce Wright, Newberg, Oregon; Miss Janet E. Helphrey, Curlew, Washington; Miss Sandra Dukes, Colfax, Indiana; Miss Elizabeth Moore, Bethel, Missouri; Miss Barbara Clausen, Manito, Iowa; Miss Catherine Ann Stoger, North Platte, Nebraska; Miss Jana Foster, Anderson, California. Each of these girls will receive a Certificate of Merit from The Angus Auxiliary for their success.

All materials submitted for The Scholarship Award were judged by the Scholarship Committee at a day conference on August 4, 1959 at The Campbell House in Lexington, Kentucky. The members were all present and are: Mrs. W. A. Rafferty, Morocco, Indiana; Mrs. Ralph Hess, Barrington, Illinois; Mrs. Russell West, Rock Hall, Maryland; Mrs. R. F. Chrisman, Phoenixville, Pennsylvania, and Mrs. R. C. Branscombe, Jr., Chairman, Union Springs, Alabama.

The Committee wishes to thank the entire Futurity Board for their announcement of this award at the Luncheon Meeting and especially for their continued interest and cooperation in this worthwhile project.

NATIONAL AUXILIARY GET-TOGETHER AND ANNUAL MEETING TO BE EVENING OF NOVEMBER 29TH

An innovation this year will be the American Angus Auxiliary Get-together on Sunday evening, November 29th at the Palmer House in Chicago. This is being held in lieu of the annual luncheon which is always held during International week.

There will be a reception from 4:30 to 5:30 P. M. with a supper following. The Alabama Auxiliary is in charge of table decorations. Plans are to streamline the program. The annual meeting follows the supper. It will be timed to be completed early enough for wives to spend the evening out with husbands later, around 8 or 8:30. So plan to attend this event ahead of the Show when full attention can be given to a review of the past year and important plans for the future.

Pacific Coast Angus Auxiliary News

1959 Western Angus Futurity

About 150 people enjoyed the picnic lunch that the Auxiliary ladies provided July 20, at the Western Angus Futurity held in Santa Rosa, Calif. Tables were set up in the shade of the large trees next to the judging ring and it was so nice and cool that no one was in a hurry to leave and enjoyed visiting with their fellow Angus breeders. During lunch the group sang "Happy Birthday" to Elizabeth Elmhirst, Elizabeth Caldwell, Frank Gwerder and Howard Brown. Each was then presented with a birthday cake with a lighted candle.

Dorothy Truesdale and LaVern Hunter proved that "Angus are out of this world" at the annual Futurity Banquet with their clever decorations of Angus in orbit around planets. There was much comment on the very colorful and distinctive red and black place mats which featured Miss Black and Mr. Black. Dot and LaVern were assisted in the decorating by Pat Sanders, Flora Beaton and other Auxiliary members. There were 102 people present for the banquet held at the Flamingo Hotel in Santa Rosa. Mrs. Wm. F. C. (Fordy) Ewing, President of the Pacific Coast Auxiliary, presented Jane Lataillade a gold and pearl bracelet on behalf of the Auxiliary in appreciation of the years that she was our chairman of the 4-H Trophies and Scholarships. The two door prizes were won by newcomers to the Angus business. Susan Wisner of Hacienda Angus won the TWA airplane ash tray and Bob Mueller of Emerald Angus won the hat donated by Hunt and Brhren Feeds.

The Pacific Coast Angus Auxiliary has presented trophies, so far this year, to the following 4-H members for their outstanding Angus projects: Don Martin, Citrus Heights, Calif., Sacramento County Fair; Cathy Roney, Chico, Calif., Silver Dollar Fair; Vicky Rankin, Hermiston, Ore., Oregon Wheat Growers League Jr. Livestock Show; Midge Young, Selma, Calif., Chowchilla Junior Fair; Mary McManamy, Ellensburg, Wash., Toppenish Junior Livestock Show; Dennis Courtright, La Grande, Ore., Eastern Oregon Livestock Show; Donna Camp, Sonoma County, Sonoma County Fair; Judy Reed, Corvallis, Ore. and Karen Powell, Moro, Ore. have received Scholarship Awards to 4-H summer school at Oregon State College.

MINK STOLE FOR AUXILIARY SCHOLARSHIPS

A $1,000 mink stole has been purchased from the Henri Bendel Co. in New York, by the Pacific Coast Angus Auxiliary and will be used to raise money for their scholarship fund. Activity on the scholarship fund was started at the Futurity and a great deal of progress has already been made. Those wishing to make donations toward the fund may do so by sending your $1.00 (or more) donation to Willie Volkmann, Ways and Means Chairman, Selma, Calif. In return for your donation you will receive a numbered stub. A drawing will be held during the Bonanza Sale in January of 1960. The lucky person holding the stub with the number drawn will receive the beautiful mink stole. It is not

necessary to be present at the drawing. Money received from the stole is to be used for the scholarships given to young Angus enthusiasts who have been outstanding in carrying on a livestock program. — Elizabeth Caldwell, Publicity Chairman, Pacific Coast Angus Auxiliary.

IOWA AUXILIARY NEWS

The names of the following girls have been sent to me stating that they had 1st place in their class, Champion Angus steer or Grand or Reserve Champion of their County Shows: Karen Kiles, West Liberty had Grand Champion Steer at West Liberty Fair.

At Clinton County fair Nancy Bahnsen's 935 lb. steer was Grand Champion and Ann Shaff won the Reserve title with a 970 lb. Angus.

Teena Lynch of Maloy showed the champion Angus steer and it was also the Reserve Champion of the show. Her county is Ringgold.

Ringgold's neighbor county to the west is Taylor and they also had a girl winner. Joyce Weir of Bedford showed Grand Champion steer again this year.

Carol Drake had Reserve Champion Angus Steer at Linn Co. Fair. She also had Grand Champion steer at the All Iowa Achievement show in Cedar Rapids.

Pat Fuller of State Center again captured the Grand Champion ribbon in Marshall County with a heavy weight Angus.

Eleven year old Connie Woodley showed the Grand Champion of the Madison fair. The three top places in the Angus show went to girls. Reserve went to Linda Lenocker and 3rd place was Gretchen Godby.

The Reserve Angus Steer at Page County Fair was Doris Ann White.

From the quality of heifers seen shown by 4-H'ers, both boys and girls, in the open class judging it must have been a pretty rough 4-H show. Of course, good competition is what makes the show. Glad to see them do so well at the open class show and, of course, the ladies were delighted to have a girl go all the way. Laurel Mugge, of course, had Grand Champion female with her beautiful Junior heifer. Darla Emerson was first in her class and Carol Drake and Pat Thomas were way up in the classes that they showed in. They were all large classes of beef heifers.

In the county shows Laurel, Darla and Carol had Champion Angus females. Mary Nevitt of Dexter had both Champion and Reserve females at Winterset, as did Doris Ann White of Villisca, Page County. Doris Ann was given a check for $5 by the Page County Auxiliary and was awarded a beautiful trophy by the businessmen of Clarinda.

Linda Eiler, Tipton showed Champion and Reserve Champion female at the

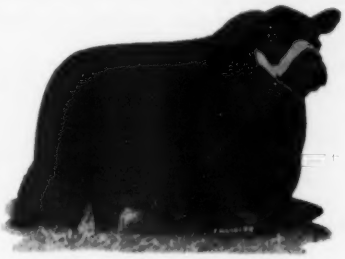

KEYSTONE OF RED GATE
Owned jointly with KerMac Angus Ranch.

ALL KEYSTONE OF RED GATE SALE!

DECEMBER 7, 1959

Breeding age bulls — sons of Keystone of Red Gate
Birdeye bred heifers carrying the service of Keystone of Red Gate.
Over 500 brood cows of true Birdeye discrimination and quality from Bandolier-Bardolier-Eileenmere and Sunbeam bloodlines. Registered Angus since 1936.
Sons of Keystone of Red Gate sold very well in the last two KerMac sales.

STOP BY THE FARM FOR A VISIT!

Birdeye ANGUS FARMS
BIRDEYE, ARKANSAS
W. M. Smith & Sons owners — Jimmie Johnston manager

Introducing . . .

OUR NEWLY ACQUIRED JUNIOR HERD SIRE...

O. BARDOLIERMERE 2d

DOR-MAC'S BARDOLIERMERE B 9th
2747304

Dor Mac's Bardoliermere 42d 2095012	O. Bardoliermere 2d 1342369	Bardoliermere 2d 1080807
		Ohio's Enchantress Lady 15th
	Dor-Mac's Birdie 977020	McLeanmere 666812
		Blackbird Birdie of Ida 29th
Blazerica 10th of SAF 1821289	Blazon of Little Dean 1373703	Kinsman of Auchterarder 892613
		Blythe Maid of Logie (122629)
	Erica 10th of Windy Hill 1227509	Homeplace Eileenmere 18th 978233
		Erica's Maid 23d 876535

We are happy to have this outstanding young show bull as one of our herd sires. He has recently been named the Reserve Grand Champion at the 1959 Du Quoin State Fair and also stood 5th in a very strong class at the 1959 Illinois State Fair. He will be used on the many daughters of H H Bardoliermere 2d that we have retained in the herd. Owned jointly with E. J. Burns and Sons, St. Francisville, Illinois.

WE INVITE YOUR INSPECTION

George M. Hallam and Sons
MONMOUTH, ILLINOIS

Well, boys, "the days are gettin' shorter and I'm gettin' fatter." My wife says I look about as sleek as the crops of Angus calves in our back 40. I think she suspicions me of sharing their rations at times . . .

We've had a gang of painters here this month, splashing a little white paint on the buildings and I do mean SPLASHING! The white buildings do make a nice background for those sharp silhouettes of the bulls, especially Bellevue Bardoliermere 75th.

Never have I seen the crops and livestock looking so well in this vicinity as they do this year. Guess the Good Lord has had his ear tuned to these parts this summer.

Well, I think Bellevue Bardoliermere 2d is definitely the BLUE RIBBON SIRE! As you know, he is now in the Henry T. McKnight herd in Minnesota. One of his sons was Reserve Junior Champion at the North Dakota State Fair and Junior Champion at the Minnesota State Fair. At the All Iowa Fair in Cedar Rapids, he sired the Grand Champion 4-H heifer, the Junior Champion heifer, the 1st place Senior heifer calf, the 1st place Junior Get of Sire, and a 2nd place summer yearling bull.

So if YOU like Blue Ribbons at your house, we still have a few herd sire prospects coming along that are sired by Bellevue Bardoliermere 2d.

BELLEVUE FARMS

WILLIAMSBURG, IOWA

Leslie C. Oliver, Owner — Phone: Morris 8-1859

Cedar County Fair. Her cousin, Mary June Eiler, also of Tipton had a 1st place heifer in the two year old heifer class.

At the Johnson County fair Elaine Rohret of Tiffin showed Reserve Champion heifer.

Linda Evans, Collins had Champion in the produce heifer class at the Story County Fair.

At Ringgold County Karyn Barker, Benton showed the champion female and was presented a check for $5 by the Page County Auxiliary.

I am sure there are other girls who were winners in both steer and heifer classes but their names were not sent to me. Their names should be sent to Mrs. Chas. Varley, Stuart by the County Extension Directors, but you moms and dads maybe should check and see that it has been done in order that the girls can receive their certificates and bracelets or charms. Latter being given for winning at a major show.

Mrs. Steve Brooks of Ames our State Secretary and Treasurer is most happy to announce that the paid up members in the State Auxiliary now numbers 224 ladies for this year. If you haven't sent her your $1 for 1959 do so now.

Look for the Memberscript in this issue.—Mrs. Bob Lynch, Publicity Chairman, Maloy, Iowa.

THE BLACK POT

by ed f stout, Boonville, Mo.

The Angus show at the Missouri State Fair featured the best set of cattle that has been shown in Sedalia for a number of years. Often times some such statement is made without real sincerity — not this year. Any of the bulls and females that placed in the middle of their classes would work real improvement. The last placing was cattle most anyone would be proud to own. It was really a Big League Show.

* * * *

Our hats are off to the Missouri Angus exhibitors. The show ring has contributed to the kind of cattle we have today and will own in the future. Showing is exacting, expensive, hard work. The breed promotion for which they are responsible is tremendous. Their ability to bring out the number and superior quality of any beef breed makes a lasting impression on the public — the public that is our ultimate customer.

* * * *

The Mo-Jr Angus Ass'n awarded their trophy for the Grand Champion Heifer in the Junior show to Eddie Sydenstricker, Paris. The Reserve Heifer trophy went to M. L. McCrea, Jr., Maysville. The Mo-Jr Angus helps promote Angus in many ways. They also built a booth in the Angus barn.

* * * *

When the only steers that come out for Grand Champion are black we always breathe a little easier — That's what happened for the last two years at Sedalia. We prefer a solid black color in the center of the ring.

* * * *

The Missouri Angus Ass'n presented

DECORATIVE ANGUS DESIGN PAPER

(Detail of design below)

Use for:

Luncheon tables

Banquet tables

Picnic tables

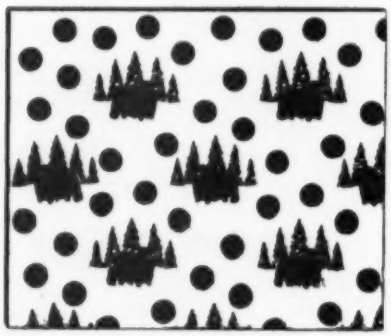

Lining:

Cupboards

Drawers

Kitchen wall

ALSO FOR EVERYDAY AND HOLIDAY GIFT WRAPPING

3 color design on good white kraft shows Angus bull against background of green trees with colored dots in background

A NEW LOW PRICE

9—20x24 inch sheets, orchid dots ..... $ .75 postpaid

9—20x24 inch sheets, red dots ..... $1.00 postpaid

A GOOD CAUSE

This is a project adopted by the American Angus Auxiliary to help raise funds for the National Scholarship Plan. Each year a $300 scholarship is awarded a qualified girl to help further her education. Your purchase of this pretty and useful Angus Design Paper will help a good cause.

ANGUS SCHOLARSHIP PLAN, Box 238, WEBSTER CITY, IA.

10,400 Calves & Yearlings

PRODUCER'S AUCTION SALES
From Top Angus and Hereford Herds
19th Annual Sale
Also 3500 Feeder Pigs

2450 Hereford Calves ..... October 5
5550 ANGUS CALVES ... OCTOBER 6, 7 & 8
900 Hereford Yearling Steers ..... October 9
1500 ANGUS YEARLING STEERS ... OCT. 10
3500 Feeder Pigs ..... October 21

An opportunity to buy more Angus calves in this sale than at any other place we know. All cattle sold on weight after purchase. Our feeder pigs are within a few hours of most corn belt feed lots.

Direct inquiries to:
Don C. Polleck, Manager
Putnam Co. Livestock Mkt. Ass'n
Unionville, Missouri

GRAND RIVER ANGUS ASS'N SALE

WEDNESDAY, NOVEMBER 4

12 Noon — Princeton Sale Pavilion — Princeton, Missouri

200 HEAD SELL AS 167 LOTS

★ 6 WELL BRED, SERVICEABLE AGE BULLS ★ 161 FEMALES, MANY POPULAR FAMILIES

★ 108 BRED HEIFERS; BRED TO SOME OF THE TOP BULLS IN NORTH MISSOURI

SOME SELL IN GROUPS OF 5 TO 10 HEAD . . . . .

★ 30 COWS WITH CALVES AT SIDE . . . . .

SOME GOOD BULL CALVES, CLUB STEER CALVES AND HEIFER CALVES SELL OFF COWS.

★ A FEW BRED COWS AND OPEN HEIFERS SELL.

Included in this sale is the dispersion of the Summers & Buren Herd.

AUCTIONEERS: ROY JOHNSTON and RUSS FEABACK

WRITE FOR CATALOGS: MARION SUMMERS, PRINCETON, MO.

HARRISON COUNTY ANGUS ASS'N SALE

THURSDAY, NOVEMBER 5

1:00 P.M. — Robertson Sale Barn — Bethany, Missouri

80 HEAD COWS & CALVES

Mostly Eileenmere and Bandolier Breeding

Many will be cows with big calves at side.

SELLING AS EXTRA LOTS

20 OR 30 HEIFER CALVES WILL SELL IN GROUPS OF 5.

ROY JOHNSTON, AUCTIONEER

Plan Now To Attend Both These Sales!

WRITE FOR CATALOGS: HARRY SHEETS, EAGLEVILLE, MO.

PHILIPS' COLUMN

This is addressed only to those who have had their herds classified, particularly during 1959. To the others who remember the 98s and 100s they used to get on examination papers, these scores will sound pretty low. According to the official paper just received from headquarters our entire female herd of eighty-five averaged 84.6. I have not been able to learn of any other herd in Missouri classified higher in 1959. If anybody has a higher average please let me know and I'll mention you here, unless you think your name in this column would do you more harm than good. Our bull, Dor Mac's Bardoliermere 65th, (owned jointly with D. K. Roth and J. C. McLean), not included in the above average, scored 91, which I understand is pretty good, and the highest I've been able to learn of for 1959 in Missouri. If anybody else has had an official bull classification by the American Angus Association, in 1959, higher than 91 I'll be pleased to call my reader's attention to him if you'll let me know.

We were so sorry to learn of the death of the International Grand Champion and great sire of Champions, the "10th". Called "Mac" by Mrs. Heckett, he was, I hope you know by now, a full brother to our "65th". A fellow who should know tells us "65th" is a better individual than his brother was at the same age, and we are tickled to death with his calves, especially the bulls. We continue to hope, as the calves develop, he'll prove to be as great a producer as "Mac" and we'll be the first to admit it if he is greater.

Our next sale will be on March 26th. We are not offering anything by "65th" for sale until that time but have a number of bulls of breeding age, and younger, for sale, by King Elban.

I couldn't find my column in the September issue either.

P. P.

PERRY PHILIPS FARM
4 mi. So. on U. S. 63 COLUMBIA, MO.
Lawrence Neal, Herdsman

M. L. McCrea, Jr., of Maysville, Missouri, exhibited his Angus steer as the grand champion of the 1959 Missouri State Fair in Sedalia. The animal was also champion of the F.F.A. division.
—Photo by American Angus Association

Brangus JOURNAL
Official Publication of the
American Brangus Breeders Association
Published Monthly
1 Year $2.50, 2 Years $4.50, 3 Years $6.00
Room 446, Livestock Exchange Bldg.
KANSAS CITY 2, MISSOURI

trophies to M. L. McCrea, Jr., Maysville, and Barbara Jean Bradley, Windsor, for the Grand and Reserve Grand Champion steers respectively. Both are home raised steers. A fine pair of calves and cowkids.

* * * *

Angus Cattle and cowkids growing up together is about the finest combination. When you consider a cowkid can accumulate 25 Angus females and in the meantime sell 25 bulls or steers during 10 years just from the original purchase of one heifer. What else could be so profitable and enjoyable?

* * * *

The Missouri Angus Auxiliary gave the Best Girl's Showmanship trophy to Kathy Gibson, Union Star. A genuine cowgirl. She also presents a fine grooming demonstration.

* * * *

Opportunities, loads of opportunities within the next few months to buy Angus breeding cattle in the Angus home state—Missouri. Three thousand head of registered Angus will be sold at auction sales between now and January 1. Real money makers are being sold. In current history the dam and grandam of two of the most popular International Grand Champion bulls were bought at Missouri Angus sales at both association and private auctions. Attend every sale you can. However, we have bought for both in and out of state buyers and have never had a kick. Drop us a line or give us a call.

* * * *

From the similar noises made by our boy, Kent (born August 19) I think he is expressing his desire to own an Angus heifer. Sisters Gay and Linda agree.

* * * *

"Why didn't you tell me that cow you sold me doesn't give any milk?" roared the purchaser.

"Didn't want to break a secret," replied the seller, "the fellow who sold her to me didn't tell me."

Now we've added...

...MORE BULL POWER!

to Bald Rock's Sire Standouts by a recent purchase of a one-third interest in . . . .

√ DOR-MAC'S BARDOLIERMERE 88th

Half brother to the past three International Champions. Owned jointly with Shelby T. Wilson, Dundee, Mississippi and A. L. Brady, Lulu, Mississippi.

. . . . This line of America's most popular breeding should enhance Bald Rock's position, previously established by the siring qualities of . . . .

√ T. T. EILEENMERE 3d
he by the "1050th"

√ WHITNEYMERE 96
by Homeplace Eileenmere 210th

BALD ROCK *Farms*
Breeding Stock For Sale

DR. E. A. BARNES, owner
BILL BROWN, herdsman
ALBANY, KENTUCKY

LANCASTER LANDS...

ANNUAL PRODUCTION SALE

NOVEMBER 16

at the farm near LA GRANGE, MISSOURI

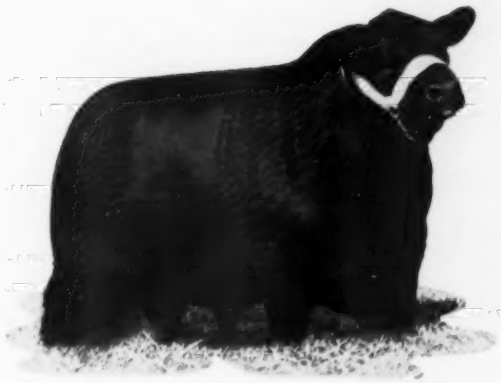

KINLOCHMERE 88th
Canadian Royal Grand Champion. 3 daughters sell and numerous females are bred to him.

SELLING 9 BULLS AND 52 FEMALES

Service Sires: The Canadian Royal Champion, Kinlochmere 88th. Prince of Red Gate 108th, he by Imported Prince of Rowley. Eager Elban of Clackmae, by the Scotch Champion, Eager of Clackmae.

BULLS — Several bulls come direct from the show herd. 3 by the International Grand Champion, Elban Bardolier 3d. Each from the show herd. 1 by the International Junior Champion, Kinlochmere 23 from the show herd. 5 by Barbara's Elban ready for service. Each of these bulls have breeding that top herds should consider. Several have a future in the showring.

FEMALES — 38 will be bred or have a calf at side. 14 are open. 2 have calves at side by the Perth Champion, Ekonomist of Gloagburn. Several come from imported dams. A great number come from dams by Queen's Grenadier G. R. 35 are sired by Barbara's Elban, senior herd sire. 7 by the International Grand Champion, Elban Bardolier 3d. 3 by Kinlochmere 88th. 2 by Kinlochmere 23d. 2 by Prince of Red Gate 108th.

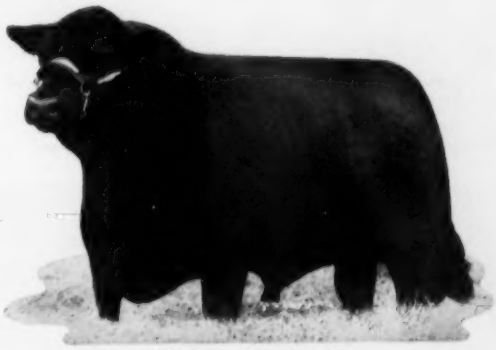

BARBARA'S ELBAN
Picture taken in pasture condition. 5 sons and 35 daughters sell.

FAMILIES INCLUDE:

3 Annuties, Jipsey, Beauty of Hayston, Elluna, Jilt, Blackbird Blossom, Juana, Gammer, Georgina, Blackbird Barry, Barbara M, Evening Erica, Maid of Bummers.

The SHOW Herd SELLS!

**THERE IS A GREAT COW HERD AT LANCASTER LANDS.
YOU CAN EXPECT AN OUTSTANDING GROUP OF SALE CATTLE.**

• **FOR CATALOGS ADDRESS:**
J. B. McCorkle Sale Mgr., Smithville, Mo.

• **AUCTIONEER:**
ROY JOHNSTON

LANCASTER LANDS

LA GRANGE, MISSOURI

Emery L. Pierson and
Mrs. Emery Lancaster
Owners

JAMES A. McBRIDE
Herdsman

Bardoliermere 2d's Grandson And Granddaughter Get Nod At Ohio State Fair

Bardoliermere G. B. 85th, first place summer yearling and grand champion exhibited by Gallogly Brothers, Chandlersville, Ohio.

Blackbird Lady P871, first prize two-year old and grand champion female exhibited by Pennsylvania State University.

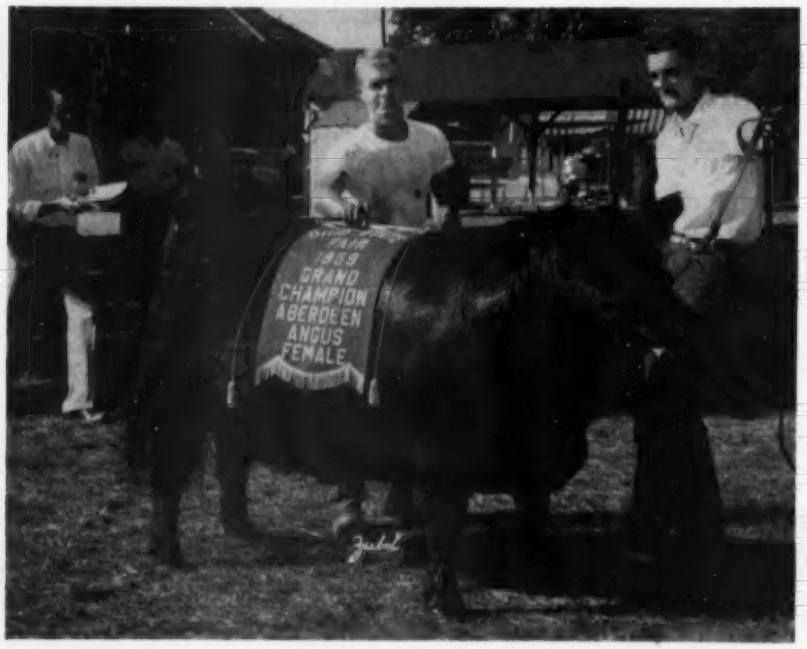

Although quality dropped off rapidly in the bull classes, female classes were quite strong as one hundred ninety-three Aberdeen-Angus were paraded before Judge Elliott Brown, manager, Treasure Acres, Blairsburg, Iowa, at the recent Ohio State Fair.

Standing his ground to the finish for the grand championship in the bull division was the first place late summer yearling, Bardoliermere GB 85th, a well-deserving son of Bardoliermere of High Hill exhibited by Gallogly Bros., Chandlersville, O. This typy, good-headed youngster bested the senior champion, Great Oaks Bardoleenmere 60th, a late senior yearling son of Great Oaks Bardoleenmere 17th exhibited by Great Oaks Stock Farm, Rochester, Mich., who has only been defeated in class once in eight major shows. A short time ago, the champion was also named grand champion at the Ohio Breeders' Show at London, O.

Reserve champion bull was a fancy young late senior bull calf, Bardoliermere MID, an entry from Pennsylvania State University, University Park, Pa., by Dor Mac's Bardoliermere 60th.

Reserve senior champion was an entry from Heckmeres Highlands, Valencia, Pa., the first prize two-year-old, Heckettier 36th, by Dor Mac's Bardoliermere 10th.

Other firsts in the bull division include Pennsylvania State University's early senior bull calf, Keystone Bardoliermere 2d by Keystone Bardoliermere. Another son of Great Oaks Bardoleenmere 17th, from Great Oaks Stock Farm, Great Oaks Bardoleenmere 75th, topped the early summer yearling class for his first trip around the tanbark.

Denslow Eversole, Greenville, Ohio, was signaled into first in the junior yearling class with a son of Mole's Hill Eileenmere 91st, Evermere; and A. H. Spitzer, Pleasant Plains, Ill., copped his only blue in the bull classes with his summer senior yearling, Eileenmere 1757th by Eileenmere 1100th.

Heckmeres Highlands topped the three bull class, and the two bull blue went to Great Oaks Stock Farm.

(Continued on page 217

Sooner State Angus Bull Sale

THURSDAY, NOV. 12

Consignors to the Sooner State Bull Sale:

Angus Haven Farms, Cherokee
Angus Valley Farms, Tulsa
Claude Bates, Bristow
C. C. Beebe, Ft. Gibson
Charles Brown, Chickasha
Earl Burton, Miami
Char-Wayne Angus Farm, Anadarko
Leonard Coble, Tishomingo
Carlton Corbin, Ada
C-T Ranch, Miami
Diem Angus Ranch, Inola
Fort Reno Experiment Station, El Reno
KerMac Angus Ranch, Poteau
Pete Lindsay, Ft. Gibson
Little Link Angus Farms, Shawnee
John Meinders, El Reno
Jean Neustadt, Ardmore
Oklahoma State University, Stillwater
Ralph Ottinger, Hydro
Paramount Valley Farms, El Reno
Dwain Penner, Mill Creek
Raymond Pope, Vinita
Rainbow Valley Farm, Coweta
Rowland Stanfield, Broken Arrow
Armor Stevenson, Tecumseh
Sunbeam Farms, Miami
Thieman Angus Farms, Tulsa
W. W. Wilkinson, Tulsa

FORT RENO, OKLAHOMA

200 BULLS SELL

From the leading Angus herds of Oklahoma, these herd bulls and range bulls are offered in good breeding condition, ready to go to work for you. The bulls are 15 to 36 months of age and none will be fitted. With 200 to select from, you will be able to find top notch bulls that will fit your needs and your pocketbook. Sale starts at 10:00 A.M.

SPONSORED BY:

Oklahoma Angus Association

PAUL KEESEE, PRESIDENT
POTEAU, OKLAHOMA

BENNY SCOTT, SECRETARY, FIELDMAN, SALE MGR.
BROKEN ARROW, OKLAHOMA

OHIO ANGUS NEWS

"Buckeye Blacks are Better"

OHIO ANGUS SALE

The 38th Consignment Sale sponsored by the Ohio Angus Breeders' Association was held the night of August 26th at the Madison County Fairgrounds, London, O. A show of the sale offering took place in the afternoon preceeding the sale, and the judge was Lester Leachman who had also judged the State Breeders' Show in the morning.

It was an enthusiastic event, and the attendance was excellent. The offering was by far the best in several years, and the sale, in general, was a tremendous success. The females sold especially well with 34 lots selling for a total of $20,400 for a $600 average. Fifteen bulls totaled $6,245 to average $416, and the overall sale totaled $26,645 on 49 lots to average $544.

In addition to those remaining in Ohio, cattle sold into Pennsylvania and Kentucky. The sale topper was a junior yearling class winner and a daughter of O. Bardoliermere 55th, Ohio's Queen Harrison 5802d, consigned by Ohio State University and selling for $2275 to Breckenridge Farm, Little Hocking, O., who proved to be the buyer of five additional top individuals in the offering. The same firm also paid the second high money, $2,250, for the reserve grand champion female, Blackcap Missie G. B. 38th, consigned by Gallogly Bros., Chandlersville. She was an open summer yearling by Bardoliermere of High Hill.

The grand champion heifer, Artanna Blackcap Fandie, just a youngster but a great brood cow prospect by O. Bardoliermere 5th, brought $1,625 from Old Home Manor, Homer City, Pa. She was sold by ArtAnnA Farm, Van Wert, O., and had previously been named junior and reserve grand champion female in the Ohio Breeders' Show in the morning.

Another first prize winner, Eulimamere Lady GB 8th, a summer yearling daughter of Bardoliermere of High Hill, consigned by Gallogly Bros., brought $1,600 from Lawrence Johnson, Centerburg, O.

Breckenridge Farm also bought Ohios Barbara Lady 20th, another daughter of O. Bardoliermere 55th, from Ohio State University, for $1,300.

Next high figure of $1,100 was paid by Schearbrook Farm, Clayton, O., for Blackcap Bessie RA 2d, a broody daughter of Bardoliermere 2d RA out of a daughter of Bethel Black Mar Jr., consigned by Hugh H. & John C. Jelley, Sidney, O.

Top selling bull was a class winner, Blendtonian 40th, consigned by Mindale Farms, Tallmadge, O., and sired by Ankonian 3550th. This junior yearling son of the International junior champion sold for $1,000 to Commercial Realty Investment Company, Akron, O.

Second high selling bull was the grand champion purchased by A. C. Pitman & Son, Ostrander, O. He is Bardoliermere JH, a three year old son of Bardoliermere H 12th consigned by Gale Strayer & Son, Elida, Ohio.

Breckenridge Farm took Artanna Maid of Bummer 6th, a senior heifer calf and a half sister to the champion female by the "5th" sold by ArtAnnA Farm for $900; and Commercial Realty Investment Company bought a female from the Mindale Farms consignment, Barbara Rose of Mindale by the "3550th" for $800.

John D. Hennigh was sale manager, and the sale committee consisted of Rowe C. Littleton, chairman, Roy Hagler, John Goodfellow, George Tomlinson, Phillip Woodruff, and Don Foos. Cols. Paul Good and Merlin Woodruff were the auctioneers.

SUMMARY:

49 Lots	$26,680.00, average	$ 544.48
15 Bulls	6,245.00, average	416.33
34 Cows	20,435.00, average	601.02
Top 10 Head	13,500.00, average	1350.00
Top Bull—Blendtonian 40; 1-2-58; s. Ankonian 3550; d. Bummer Maid of Den Mor 13; consigned by Mindale Farms, Talmadge, Ohio; purchased by Commercial Realty Investment Co., Akron, Ohio		1000.00
Top Cow—Ohios Queen Harrison 5802; 3-10-58; s. O Bardoliermere 55; d. Ohios Queen Harrison 55; consigned by Ohio State University, Columbus, Ohio; purchased by Breckenridge Farm, Little Hocking, Ohio		2275.00

SALE REPORT:
(Includes lots which sold for $350.00 or more)

BULLS:

Bardoliermere of Maplewood; (Charles P. Whittlesey); s. Alimar Bardoliermere 5505; Major & Fry, Shelby, Ohio, $485.00.

Blackcap Bardoliermere; (ArtAnnA Farms); s. O Bardoliermere 5; Guy Smith, South Charleston, Ohio, $450.00.

Ankonian H T; (David Scholl); s. Blendtonian 14; Ernest Vallery & Son, London, Ohio, $400.

Bardoliermere J H; (Gale Strayer & Son; s. Bardoliermere H 12; A. C. Pitman & Son, Ostrander, Ohio, $650.00.

Blendtonian 39; (Mindale Farms); s. Ankonian 3550; A. J. Payne, Ironton, Ohio, $500.00.

Stewarts Count 2; (W. N. Stewart & Son); s. Bardoliermere 10 R A; Leroy Metherd, Urbana, Ohio, $375.00.

Eileenmere 3215; (Neeley Farms); s. Ankonian 32144; Fairfield Farm, Millersport, Ohio, $450.

COWS:

Zara of Maplewood; (Charles P. Whittlesey); s. Alimar Bardoliermere 5505; Lindenwood Farm, Medina, Ohio, $400.00.

Artanna Maid of Bummer 6; (ArtAnnA

TRUE BEEF TYPE PUREBRED ANGUS CATTLE FOR SALE AT ALL TIMES IN GROUP PACKAGES OR OTHERWISE

Hydebrook Farms
120 Dayton Avenue
XENIA, OHIO

W. A. Hammond & Sons, Owners
Robert D. Hammond, Manager
7 mi. N. of Xenia on Rt. 68

O. BARDOLIERMERE 101
Our jointly owned herd sire by Bardoliermere 2d

He is a . . .
Full Brother to O. Bardoliermere 32d
Jointly owned by Pennsylvania State and Michigan State Universities
Full Brother to O. Bardoliermere 100th
Owned by Kansas State College
Full Brother in Blood to O. Bardoliermere 2d
Owned jointly by J. C. McLean, Flying W Ranch, and Albert Selling
3/4 Brother to O. Bardoliermere
Owned jointly by Ankony Farm, Meadow Lane Farm, and The Aberan Herd

MERIVON FARM
2080 Olivesburg, Ph. LAfayette 2-5331
MANSFIELD, OHIO
Mary and Vaun Stecker

OWNERS

MIKESELL FARM
Phone Cooperdale, Ohio—EA 7-2362
FRAZEYSBURG, OHIO
Bob and Miriam Mikesell

VAN WERT ANGUS SHOW AND SALE

FRIDAY, OCTOBER 23

Show: 9:00 A. M. • Sale: 12:00 Noon

Here is really a sale for everyone — Consignments from many of the top herds in Northwestern Ohio. Herds that have produced herd bulls, foundation females, and champion steers. Herds that have been bull conscious over the years. Write for the catalogue and see the leading bloodlines that are close up in all the pedigrees.

The entire Venzie Corp. herd of Dayton, Ohio, will be dispersed in this sale. This herd was founded by buying some very top cattle from such famous herds as Penney & James, (from where the herd bull came), Etling & Martin, McCabe & Thatcher, Springwood and tops from many state sales. Many cow and calf combinations will sell.

FLASH---

Reserve Grand Champion Steer 1959 Ohio State Junior Fair was fed in Van Wert County and bred by one of our Association members.

CONSIGNORS

B-BOYS RANCH	LIMA
HOWARD E. ALSPACH	DELPHOS
LIMAMERE FARM	LIMA
MEADOWLANE FARM	VAN WERT
RAVERNA FARM	VAN WERT
ARTANNA FARM	VAN WERT
LESDALE FARM	VAN WERT
McCABE AND THATCHER	DELPHOS
WARNER GROVE FARM	GREENVILLE
KARL MACK	WAPAKONETA
MARK WAGNER	GREENVILLE
HENRY RUMPLE	BERN, IND.
GALE STRAYER & SON	ELIDA
HUGH & JOHN JELLEY	SIDNEY
WOEBBEKING STOCK FARM	WOODBURN, IND.
JIMMY WILSON	VAN WERT

Dale F. Runnion for the Journal

VAN WERT CO. FAIRGROUNDS
South edge of
VAN WERT, OHIO
on Route 127

•

7 BULLS
70 FEMALES
30 STEERS

•

FAMILIES
GAMMER
GEORGINA
BLACK JESTRESS
PRIDEMERE T
BLACKCAP EFFIE
ZARA
ESTAMERE
BLACKCAP EMPRESS
HILLDALE EVERGREEN
MAID OF BUMMERS
JUANA ERICA
AND OTHERS

•

FOR CATALOGS . . .
WRITE
RAYMOND G. STEMEN
Route 1
VAN WERT, OHIO
Phone Middlepoint, Ohio

•

Judge: Ray Smith, Mgr. Mahogany Farms, Williamston, Mich.

Auctioneers:
Paul Good
Merlin Woodruff

MALLORY & MALLORY

Angus Bull Dispersion—Mon., October 19

Due to death of DeWitt R. Mallory, the Mallory & Mallory Angus Herd will be dispersed. 50 top bulls, consisting of 15 2-year-olds and 35 yearlings sell at Valentine, Nebraska.

110 cows will sell at Iowa Falls, Iowa on November 21.

For information write: Arthur E. Mallory, Hampton, Iowa

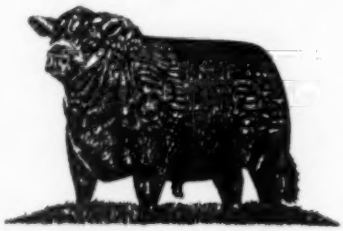

OAK SUMMIT FARMS

Cleveland, N. C. Winston-Salem, N. C.

. . . HERD SIRES

ANKONIAN 32198
Son of Eileenmere 1032

PANTHER LEDGE BARDOLIERMERE
Son of O. Bardoliermere

. . . JUNIOR SIRES

687th EVENT
Son of Homeplace Eileenmere 687

K. B. EILEENMERE 360
Son of Mole's Hill Eileenmere 78

Livestock Always For Sale.

W. E. GRAHAM AND SONS
Winston-Salem, N. C.
P. O. Box 4207

Luke Graham, Gen. Manager — Phone Park 3-3656

Ames Plantation

Home of Production Testing Type and Gain

Ames Plantation, Grand Jct., Tenn.

R. H. SCOTT, Manager

H. R. WATSON & SONS

TUNICA, MISSISSIPPI

B. I. P. O. Bardoliermere

A Son of O. Bardoliermere
Our Senior Proven Sire.

OUR HERD—A TOP ONE IN THE MISSISSIPPI DELTA AREA . . .

Just five miles from the home of the 1958 Int'l Champion Bull at Shelby T. Wilsons.

DICK WATSON, MGR.

VISITORS WELCOME

Farms); s. O Bardoliermere 5, Breckenridge Farm, Little Hocking, Ohio, $900.00.

Artanna Blackcap Fandie; (ArtAnnA Farms); s. O Bardoliermere 5; Old Home Manor, Homer City, Pa., $1625.00.

Gammer of Glenner; (Jesse Hagler & Sons); s. Eileenmere CR 91; Lindenwood Farm, Medina, Ohio, $600.00.

Haglers Miss Eileenmere 3; (Jesse Hagler & Sons); s. Blackbird Bardolier H 21; Richard Harvage, London, Ohio, $400.00.

Eulimamere Lady G B 8; (Gallogly Bros.); s. Bardoliermere of High Hill; Lawrence Johnson, Centerburg, Ohio, $1600.00.

Blackcap Missie G B 38, (Gallogly Bros.); s. Bardoliermere of High Hill; Breckenridge Farm; Little Hocking, Ohio, $2250.00.

Katinka Lady G B 8; (Gallogly Bros.); s. Bardoliermere of High Hill; Lawrence Johnson, Centerburg, Ohio, $425.00.

Blackcap Bessie RA 2; (Hugh H. & John C. Jelley); s. Bardoliermere 2 RA; Schearbrook Farm, Clayton, Ohio, $1100.00.

Black Jestress D & R H; (David Hawkins); s. Bardoliermere H 50; French Broad Farm, Bowling Green, Ky., $410.00.

Ohios Barbara Lady 20; (Ohio State University); s. O Bardoliermere 55; Breckenridge Farm, Little Hocking, Ohio, $1300.00.

Ericamere 2 Neeley Farms; (Neeley Farms); s. Ankonian 32144; Charles Wilson, Milford Center, Ohio, $460.00.

Woodys Barbara; (Merlin D. Woodruff); s. Bardoliermere of Annendale; Breckenridge Farm, Little Hocking, Ohio, $475.00.

Blackcap Bessie T E 7; (T. K. Emery); s. Bardoliermere 2 T E; Breckenridge Farm, Little Hocking, Ohio, $385.00.

Essay 3 of Mindale; (Mindale Farms); s. Ankonian 3550; Dianne Dennis, Wilmington, Ohio, $385.00.

Barbara Rose of Mindale; (Mindale Farms); s. Ankonian 3550; Commercial Realty Investment Co., Akron, Ohio, $800.00.

McHenry Pride 8 of R L; (Rowe C. Littleton); s. T H Eileenmere 245; Mary Ann Fry, Hilliards, Ohio, $360.00.

Finlarig Elba 8 of R L; (Rowe C. Littleton); s. T H Eileenmere 245; Dale Roberts & Son, Plain City, Ohio, $380.00.

Chevylanes Erica 4; (Robert O. Jepsen); s. Eileenmere of Chevylane; Charles Wilson, Milford Center, Ohio, $400.00.

Lake County's Central States Fair

Crown Point, Indiana, August 22-29, 1959

EXHIBITORS: J. V. Ellis & Son, Veedersburg, Ind.; Joanne Huseman, Beecher, Ill.; Hill Top Farm, Royal Center, Ind.; Indian Hill Farms, Rochester, Ind.; Knoll View Farm, Peru, Ind.; Kinsinger Angus Farms, Cambridge City, Ind.; Connie Leavell, Lucerne, Ind.; Patton Farms, Earl Park, Ind.; W. A. Rafferty, Morocco, Ind.; Charles O. Russell & Family, Muncie, Ind.; Thomas W. Smoker, LaCrosse, Ind.; Philip J. Shafer Family, Huntington, Ind.

JUDGE: Kenneth Ramsay, Milligan, Ind.

BULLS:

Late Senior Bull Calves, (1 shown): 1—Kinkonian 3530, Kinsinger Angus Farms.

Early Senior Bull Calves, (3 shown): 1 Bardolier C R 2, Charles O. Russell & Family; 2—Eileenmere IHF 26, Indian Hill Farms; 3—Knoll View Ankonian 14, Knoll View Farm.

Late Summer Yearling Bulls, (4 shown): 1—T Bone Bardoliermere, Kinsinger Angus Farms; 2—Prince Blackcap GF 30, W. A. Rafferty; 3—Prince Eric GF 15, W. A. Rafferty; 4—Knoll View Eileenmere 30, Knoll View Farm.

Early Summer Yearling Bulls, (4 shown): 1—Bandoliermere LV, Charles O. Russell & Family; 2—Prince Blackcap GF 29, W. A. Rafferty; 3—Kinkonian 3520, Kinsinger Angus Farms; 4—Bandolier IHF 45, Indian Hill Farms.

Junior Yearling Bulls, (9 shown): 1—Prince Eric of SL, Philip J. Shafer Family; 2—Evening Erica Bardolier P 508, Patton Farms; 3—Proud Prince GF 6, W. A. Rafferty; 4—Sportsman OC 6 Sportsman, Hill Top Farm; 5—Bandolier IHF 43, Indian Hill Farms; 6—Bandolier ES 8, J. V. Ellis & Son; 7—Prince Blackbird GF 7, W. A. Rafferty; 8—Bessies Eileenmere P, Patton Farms; 9—Hill Top Bandolier 104, Hill Top Farm.

Senior Yearling Bulls, (2 shown): 1—Kineileenmere 1675, Kinsinger Angus Farms; 2—Blackcap Eileenmere Lad P, Patton Farms.

Summer Senior Yearling Bulls, (2 shown): 1—Eileenmere IHF 17, Indian Hill Farms; 2—Prince Blackcap GF 25, W. A. Rafferty.

Junior Champion Bull: Prince Eric of SL, Philip J. Shafer Family.

Reserve Junior Champion Bull: T Bone Bardoliermere, Kinsinger Angus Farms.

Senior Champion Bull: Kineileenmere 1675, Kinsinger Angus Farms.

Reserve Senior Champion Bull: Eileenmere IHF 17, Indian Hill Farms.

Grand Champion Bull: Prince Eric of SL, Philip J. Shafer Family.

Reserve Grand Champion Bull: Kineileenmere 1675, Kinsinger Angus Farms.

Three Bulls, (4 shown): 1—Kinsinger Angus Farms; 2—Patton Farms; 3—Indian Hill Farms; 4—W. A. Rafferty.

Two Bulls, (5 shown): 1—Kinsinger Angus Farms; 2—Indian Hill Farms; 3—Patton Farms; 4—W. A. Rafferty; 5—W. A. Rafferty.

HEIFERS:

Late Senior Heifer Calves, (5 shown): 1—Jipsey 2 of RLK, Kinsinger Angus Farms; 2—Empress of RLK, Kinsinger Angus Farms; 3—Blackbird A L P 1111, Patton Farms; 4—Blackbird L R P, Patton Farms; 5—IHF Blackcap 50, Indian Hill Farms.

Early Senior Heifer Calves, (3 shown): 1—Evening Erica P 22, Patton Farms; 2—Mina of IHF, Indian Hill Farms; 3—Barbara C R, Charles O. Russell & Family.

THOMPSON ANGUS FARM'S SALE

. . . . featuring Home-Bred Championship Blood . . . .

TUESDAY, OCTOBER 20

AT 1:00 P.M.

Champion 4-H Steer at the 1959 Jackson Co. Fair. Susan Thompson at the halter. Steer sired by Prince Eric WF 16.

SELLING

6 BULLS

37 FEMALES

7 COWS WITH CALVES

4 BRED HEIFERS

26 OPEN HEIFERS

ALSO 6 JR. STEERS

AND 5 SUMMER STEERS

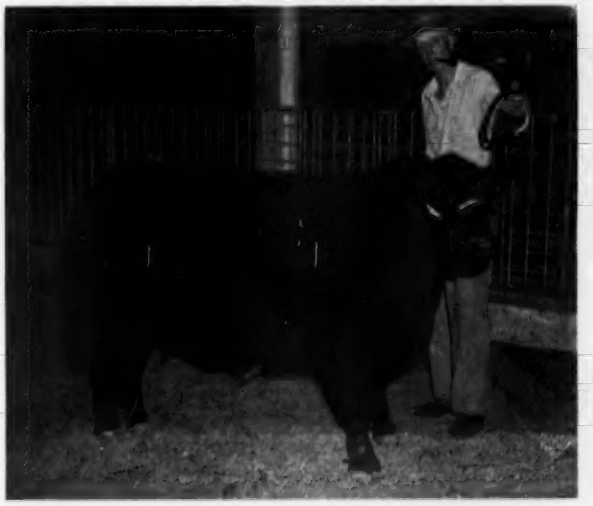

Reserve Champion Steer at the 1958 Southeastern Fat Stock Show, Ocala, Florida. Typical of the kind of championship blood featured in this sale.

AT THE FARM, CORTLAND, INDIANA

Located on State Road 258, 4 miles West of Seymour.

As a feature attraction there are 9 descendants of a grand old gal . . . SOUTHSIDE BLACK 41st !

• AUCTIONEER: HAMILTON JAMES

• JIM RENTZ FOR THE JOURNAL

HERD SIRES:
PRINCE ERIC WF 16
2115051
PRINCE ERIC GF 11
2431098
PERMAN 2492687

THOMPSON ANGUS FARM

HOLMES — MAX — JIM

CORTLAND • INDIANA

Late Summer Yearling Heifers, (6 shown): 1—Burgess of Woodbrook, Charles O. Russell & Family; 2—Ruby GF 21, W. A. Rafferty; 3—Elba of Woodbrook, Charles O. Russell & Family; 4—Hill Top Blackbird 9, Hill Top Farms; 5—IHF Queen 29, Indian Hill Farms; 6—Erica Energy GF 13, W. A. Rafferty.

Early Summer Yearling Heifers, (10 shown): 1—IHF Blackcap 46, Indian Hill Farms; 2—Eisa 10 of RLK, Kinsinger Angus Farms; 3—Miss Burgess of Woodbrook, Charles O. Russell & Family; 4—Hill Top Blackbird 6, Hill Top Farm; 5—Blackbird Marie GF 26, W. A. Rafferty; 6—Eullma of IHF 4, Indian Hill Farms; 7—Ruby GF 20, W. A. Rafferty; 8—Smokers Pride, Thomas W. Smoker; 9—Knoll View Evergood 23, Knoll View Farm; 10—GF Erica 10, Connie Leavell.

Junior Yearling Heifers, (12 shown): 1—Georgina 2 of IHF, Indian Hill Farms, 2—Ebonessa GF 11, W. A. Rafferty; 3—Hill Top Barbara, Hill Top Farm; 4—Annuity of RLK, Kinsinger Angus Farms; 5—Elba Elexa 8, W. A. Rafferty; 6—Bummer Maid RLK, Kinsinger Angus Farms; 7—Blackcap Lady Jean P 13, Patton Farms; 8—Blackcap Empress E S 8, J. V. Ellis & Son; 9—IHF Blackcap 43, Indian Hill Farms; 10—Knoll View Blackcap Bessie 21, Knoll View Farm; 11—Blackcap Mae G F 11, Connie Leavell; 12—Knoll View Blackcap Bessie, Knoll View Farm.

Senior Yearling Heifers, (3 shown): 1—Rathels Rosemere Barbara, Charles O. Russell & Family; 2—Homestead Blackbird, Joanne Huseman; 3—B Bar D Maid of Bummers 9, Hill Top Farm.

Two Year Old Heifers, (4 shown): 1—Blackbird Marie GF 24, W. A. Rafferty; 2—Blandina GF 12, W. A. Rafferty; 3—Bessie of Hill Top 10, Hill Top Farm; 4—Bessie of Hill Top 16, Hill Top Farm.

Junior Champion Female: Burgess of Woodbrook, Charles O. Russell & Family.

Reserve Junior Champion Female: Georgina 2 of IHF, Indian Hill Farms.

Senior Champion Female: Blackbird Marie GF 24, W. A. Rafferty.

Reserve Senior Champion Female: Rathels Rosemere Barbara, Charles O. Russell & Family.

Grand Champion Female: Blackbird Marie GF 24, W. A. Rafferty.

Reserve Grand Champion Female: Rathels Rosemere Barbara, Charles O. Russell & Family.

Get of Sire, (5 shown): 1—Indian Hill Farms; 2—Charles O. Russell & Family; 3—W. A. Rafferty; 4—Kinsinger Angus Farms; 5—Hill Top Farm.

Junior Get of Sire, (3 shown): 1—Charles O. Russell & Family; 2—Indian Hill Farms; 3—Kinsinger Angus Farms.

OUR ANGUS . . .

strong in the blood of CESOR'S EVADER MERCURY through our top breeding grandson . . . .

QUEENS PEER 2d F. B.

Good grass - water - facilities for his top quality calves.

Excellent breeding stock for sale.

FINMAR ANGUS FARM

Mr. and Mrs. F. E. St. John, Owners

Bertis Nail, Herdsman

CULLMAN, ALABAMA

More Profits with Market Topping HAMPSHIRES

✓Better Mothers
✓Cheaper Gains
✓MORE Meat

More and more hog growers are demanding Hampshires to get that extra pig per litter, more pounds of consumer approved red meat per head, and higher dollar value of carcass. Hampshires wrap up in one package a maximum of prolificacy, motherly instinct, rapid growth, economy of gain, foraging ability, and well muscled carcass quality insuring efficient, profitable, and satisfying pork production. Count the Hampshire belt on the farms across the cornbelt for proof of farmer preference. Hampshires consistently weigh better, grade better and cut better than estimated. You can buy Hampshire strains that are Certified as superior, productive meat hogs. Write for literature about this leading breed and its Certified Meat Hog Program.

SPECIAL
Send $2.00 for one year subscription to Hampshire Herdsman, breed magazine. Keep informed on meat hog production, selection, and improvement.

HAMPSHIRE SWINE REGISTRY
1111 MAIN ST., PEORIA, ILLINOIS

E. G. Beavers "1032 WB" Herd Reduction Sale

Rockville, Indiana, August 24, 1959

SUMMARY:

48 Lots	$25,340.00, average	$ 527.91
Top 10 Head	6,285.00, average	628.50

Top Cow—Beavers Mignonne 3; 6-18-52; s. P Fs Blackcapmere; d. Mina Beaver 2; purchased by Frederick Newbert, Ridge Farm, Ill. 680.00

SALE REPORT

(Includes lots which sold for $450.00 or more)

COWS:

Beavers Mignonne 12; s. Eileenmere 1032 WB; George Potter, Dana, Ind., $525.00.

Eisa Erica E B 14; s. Eileenmere 1032 WB; Fred Dugger, Hillsdale, Ind., $450.00.

Eisa Erica E B 9; s. Ankonian ROS 3200; Carl Dickes, Huntertown, Ind., $480.00.

Eisa Erica E B 10; s. Ankonian ROS 3200; George Wathall, Dana, Ind., $570.00.

Pride of Aberdeen E B 2; s. Ankonian ROS 3200; Fred Dugger, Hillsdale, Ind., $630.00.

Mina Beaver 4; s. Bandolier of Pinehurst 23; Sunnyacres Farm, Leavenworth, Ind., $550.00.

Mina Beaver 10; s. P Fs Blackcapmere; Oliver Ogle, Sullivan, Ind., $600.00.

Beavers Mignonne 7; s. Eileenmere 1032 WB; Nelson Roberts, Bushton, Ill., $640.00.

Mina Beaver 16; s. Eileenmere 1032 WB; George Potter, Dana, Ind., $550.00.

Mina Beaver 18; s. Eileenmere 1032 WB; Francis Gould & Family, Lafayette, Ind., $625.

Eisa Erica of E Bea 2; s. Ankonian E B 3201; Carl Dickes, Huntertown, Ind., $550.00.

Erica Beaver 7; s. Bar Beaver 2; Fred Dugger, Hillsdale, Ind., $500.00.

Erica Eva B 5; s. Bar Beaver 2; Harry Cassel, Brazil, Ind., $640.00.

Erica Beaver 10; s. Bar Beaver 2; L. T. Dickerson, Brazil, Ind., $500.00.

Erica Beaver 12; s. P Fs Blackcapmere; Frederick Newbert, Ridge Farm, Ill., $630.00.

Erica Beaver 20; s. P Fs Blackcapmere; Fred Dugger, Hillsdale, Ind., $450.00.

Erica Beaver 21; s. P Fs Blackcapmere; Bernard Ancil & Son, Marion, Ind., $575.00.

Erica Beaver 23; s. Eileenmere 1032 WB; Fred & Richard Baumgardner, Syracuse, Ind., $600.00.

Erica Beaver 29; s. Eileenmere 1032 WB; Bernard Ancil & Son, Marion, Ind., $620.00.

Erica Beaver 34; s. Eileenmere 1032 WB; Cecil Fletcher, Attica, Ind., $470.00.

Eisa Erica E B 7; s. Eileenmere 1032 WB; Cecil Fletcher, Attica, Ind., $475.00.

Vine Pride E B 2; s. Eileenmere 1032 WB; Fred Dickes & Sons, Huntertown, Ind., $500.00.

Pride of Aberdeen E Bea; s. Eileenmere 1032 WB; George Potter, Dana, Ind., $620.00.

Careston Lily 2; s. P Fs Blackcapmere; Fred Dugger, Hillsdale, Ind., $575.00.

Beavers Careston Lily 12; s. Eileenmere 1032 WB; George Wathall, Dana, Ind., $515.00.

Lady Jean of E Bea; s. Eileenmere 1032 WB; Bernard Ancil & Son, Marion, Ind., $580.00.

Heading Our Herd...

ANKONIAN 32180

Grand Champion at the 1955 Iowa State Fair
Grand Champion at the 1955 Wisconsin State Fair
Reserve Grand Champion at the 1955 American Royal

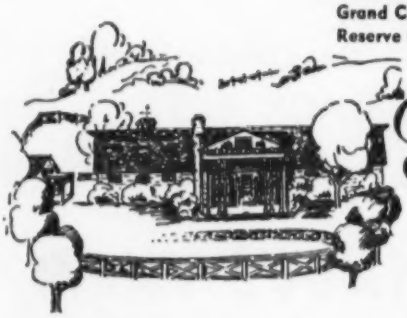

Glengarry Farm

Keith Kimberlin
Manager

Jim Lawson
Herdsman

Mr. and Mrs. S. J. Campbell **MT. CARROLL, ILLINOIS**

ABERDEEN ANGUS Journal

WESTERN SECTION

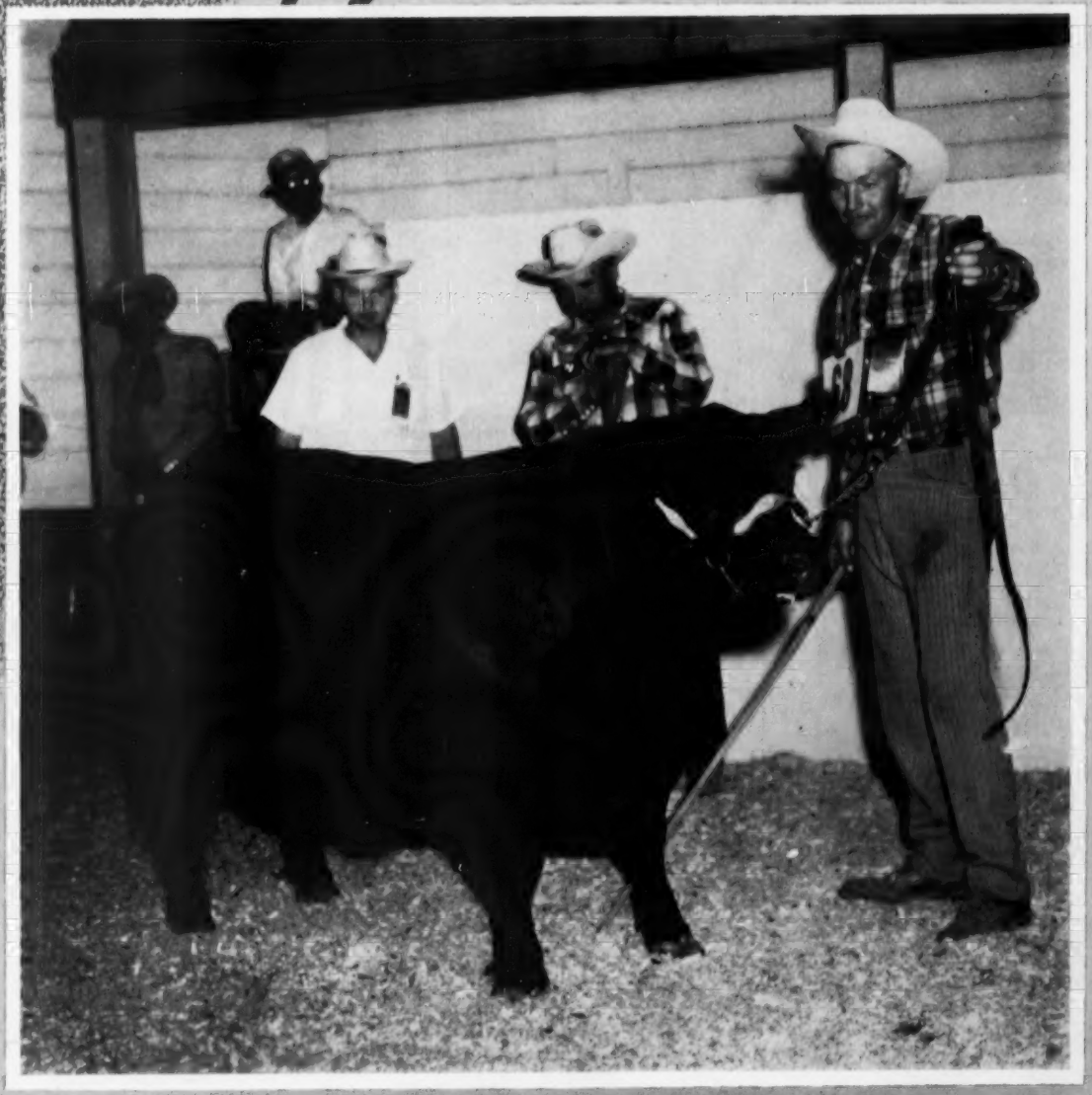

DEDICATED EXCLUSIVELY TO THE IMPROVEMENT
OF THE WORLD'S GREATEST BEEF BREED

Hyland Angus Ranch

BAR U BOLSTER

JENNINGS BROS. *Owners* HIGHMORE, SOUTH DAKOTA

THE GATE IS OPEN . . .

ON 300 coming 2 year old bulls for sale at private treaty, starting Nov. 1, 1959. This is without doubt the greatest set of bulls we have ever been able to offer. They are being developed in pastures to insure maximum breeding performance. You will find the best of breeding at sensible prices. Think and act now for bulls for your 1960 breeding program.

Clayton Jennings
Phone: Ree Heights, S. D.
WIndsor 3-2325

Harold Parlin, Herdsman
Phone: Ree Heights, S. D.
WIndsor 3-2320

Western Headquarters for Quality Angus Cattle — Registered & Commercial

BOHLENDER

JOINT PRODUCTION SALE

Harold and Pearl Bohlender

LA SALLE, COLORADO

Consigning . . .

16 COWS AND CALVES
4 BRED HEIFERS
2 BULLS

Featuring the service of:

AK-SAR-BEN EILEENMERE 54 (one of the top bulls ever produced by Dale Redding) on a select group of Bandolier-Bardolier bred cows

HARDEN

NOVEMBER 2 1959

HAROLD, EVELYN AND RUTH HARDEN

Antelope Springs Ranch

NUNN, COLORADO

Consigning . . .

18 COWS AND CALVES
2 SHOW HEIFERS
10 BULLS

Featuring the Get and service of:

MODEL ERIC LAD AND COLORADO MODEL — the breeding that has produced more champions in Colorado than any other line of breeding during the past 8 years.

MUSE

GREELEY COLORADO

95 Lots
59 Cows and Calves
15 Bred and Open Heifers
20 Bulls

Ed M. Muse & Son

FORT LUPTON, COLORADO

Consigning . . .

25 COWS AND CALVES
10 BRED HEIFERS
8 BULLS

Featuring the Get and Service of:

WOLFCREEK EILEENMERE & WEST WOODLAWNS PRIZEMERE — on predominately Bardolier bred females

FREE DELIVERY ON ANY ANIMAL BRINGING $500.00 OR ON ANY TOTAL PURCHASE OF $2500.00 OR MORE

FOR CATALOGS AND INFORMATION
— WRITE —

AUSTIN L. MOODY — SALE MANAGER — LONGMONT, COLORADO

OREGON NEWS LETTER

OFFICIAL NEWSLETTER OF THE
OREGON ABERDEEN-ANGUS BREEDERS' ASSOCIATION

MRS. GLADYS JOHNSON
VALLEYVIEW FARM
BLACHLY, OREGON

JOSEPHINE COUNTY FAIR

Three exhibitors had entries at the Josephine County Fair, Grants Pass, Oregon and quality was deep. Hoots Angus Farm had 17 entries, all in the junior division. Other entries were from the Michael Clark and Benjamin Peak herds.

Hoots Angus Farm had Grand Champion bull and Grand Champion heifer, both by Eileenmere 1350th, the sire of their entire show string. The junior and grand champion bull was a March junior yearling, Hoots Eileenmere 2d that showed unusual thickness and breediness about the front, and stood on plenty of quality bone. The junior and grand champion female, Blackbird Perfect HAF, also was a March junior yearling making her initial showing in what could be a successful show ring campaign.

The Reserve Champion bull, Eaton 436 of H sired by Eileenmere of H. R. was exhibited by Michael Clark. He was a September 1956 two year old and was a large rugged bull that carried a lot of thickness and scale. The Reserve junior champion bull was a Hoots senior bull calf, Hoots Eileenmere 8th. The Reserve Champion female, Hoots Barbara, was a stylish, breedy, daughter of Eileenmere 1350th. The senior and junior get of sire classes were won by Hoots on the get of Eileenmere 1350th.

— Oregon —

4-H RESULTS AT JOSEPHINE COUNTY FAIR

Angus steers and 4-H Angus showmen really rang the bell at the Josephine County Fair in Grants Pass, Oregon, August 12-15. They not only won both Grand Champion and Reserve Champion awards on the steers, and first and second place in showmanship, but they also topped the market over competitive beef breeds by the highest margin in the history of this event. Here are the results: Grand Champion 4-H Angus steer, owned and shown by Larry Hassett, bred by Malon Moore sold for $.87 per pound making a total of $735.15. This animal was purchased by Redwoods Hotel. The Reserve Champion Angus Steer was shown by owner Staffani Garcia, bred by Russell Hassett and sold for $.73 per pound, total $602.25. The U. S. National Bank of Portland was purchaser.

16 4-H beef animals were sold with the following results:

	Breed	Avg. wt.	Avg. Price	
6	Angus	854 lbs.	$.58	$493.51
8	Hereford	954 lbs.	$.47	$455.00
2	Shorthorn	1017 lbs.	$.38½	$391.47

— Oregon —

4-H SHOWMANSHIP WINNERS

Miss Phyllis McLean of Grants Pass, for best showmanship of Angus, was awarded a beautiful pewter pitcher by the Ladies Auxiliary of the Pacific Coast Angus Association. Second place in 4-H showmanship was won by Larry Hassett with his champion Angus steer.

— Oregon —

CORRESPONDENCE RECEIVED:

From the Joe Smiths I received two letters in the past month, one concerning field day and the other on results of their show herd in Canada.

"We missed you yesterday at the Oregon Field Day held at Joe Freeman's Ranch near Baker, Oregon. It was a pleasant occasion, well attended by Angus breeders from Idaho, Washington and California as well as from Oregon. It was a warm sunny day, so after an interesting morning program everyone was especially pleased to find that the Freemans had arranged for lunch to be served in their shady picnic grove. Everything from Angus beef to cake and ice cream was served free by our hosts.

The afternoon program was actual practice in classifying animals by everyone, ably assisted by such experts as Frank Gwerder, Angus breeder of Galt, California and a National Director of the Angus Association; Ken Gross, Secretary of the Pacific Coast Angus Association; and Doug Wood, fieldman, American Angus Association.

I am writing this while driving in the car, as we are headed for Canada where our show cattle are being exhibited.

We received word from Canada last night that one of our heifers was made Grand Champion Female at the Calgary Stampede and that we won among other first places, Two Best Bulls, and Get of

Breeders of ANGUS Bulls

Top Quality . .

Top Pedigrees . . .

Truly Fast Gaining . . .

Good Doing Kind . . .

Joe & Evelyn Smith, Owners
Fred Spencer, Manager
Route 1, Box 89AA
Sauvies Island
Phone MAyfair 1-3260
PORTLAND 10, OREGON

VISITORS WELCOME

Sire. But we also learned the tragic news that in a highway accident our heifer that was Grand Champion at Calgary was badly injured when being transported to the Canadian National Angus Show at Edmonton and may not recover. She is being attended by two veterinarians at the ranch of a pure bred breeder nearby the scene of the accident.

We will write you after the Edmonton Exhibit. Sincerely, Evelyn C. Smith."

"We are enroute home from the Canadian National Angus Show held in Edmonton July 13-18.

The Canadian people are all so friendly and gracious that it is always a pleasure exhibiting there. They were extremely kind to our boys with the cattle when the trailer overturned completely wrecking the trailer and killing our heifer Zara of IA who was the Grand Champion at the Calgary Stampede.

Because of this accident we did not have a grand champion at Edmonton, and the young animals deprived of their nurse cow, who also died were badly shaken and bruised and did not show as well as they normally would. We did take six first places and our Rainmere 14 of IA was Junior Champion bull. We took first and second place in two bulls; first in breeders herd and first in get of sire on the get of Rainmere 5.

The Alberta Angus Association in conjunction with a number of farms in Edmonton gave many wonderful and useful articles as prizes in recognition of the fact that this was the Canadian National Angus Show.

Also the day of the showing the Ladies of the Angus Auxiliary served a "Herdsmen's Breakfast" in the barns and put on a lavish picnic lunch out under the trees in the outdoor show ring. In the evening a barbecue supper was held at a near-by farm.—Sincerely, Evelyn Smith."

— Oregon —

TRIPP ANGUS FARM

The Gordon Tripps of Springfield have been buying Angus cattle for about two years at various auctions on the Pacific Coast and at private treaty. To all newcomers to the breeding business, there comes a time when they decide upon a definite breeding type and blood lines that they feel will produce outstanding breeding stock and will be a credit to the Aberdeen-Angus breed.

In addition to the fine cattle purchased on the west coast, the Tripps have purchased the outstanding $20,000, son of Tolan's Eileenmere 1100, Eileenmere 1646. This is a bull of extreme smoothness and highly thought of by many people over the entire United States. Eileenmere 1100 is one of the most fabulous sires of show cattle today; show cattle that have the size, conformation and natural fleshing to suit today's most critical judge. Eileenmere 1646 was first prize winner at every showing in his entire career except twice when he stood second. He was senior and reserve grand champion bull at Tulsa, Oklahoma in 1958, 1st prize senior bull calf at the 1957 International and 2nd prize senior yearling at the 1958 International.

For a greater uniformity, the Tripps also made a substantial purchase of half sisters, many of them bred to outstanding bulls, such as the $40,000 Banmere bull, which has given the Tripps a bull calf with all the necessary requirements for a fine herd sire. Nineteen of these heifers are by Eileenmere 1100. Also purchased from Mr. William M. Williams, Pawnee, Illinois were 10 granddaughters of Eileenmere 487.

Due to the consolidation of the breeding program, a substantial herd reduction is now underway. The addition of registered Quarter Horses also adds to their feeding and pasture problems, and they feel that they should only keep as many cattle as they can properly care for.

An extensive building program by the Tripp Ranch will make possible year round Quarter Horse training and cattle grooming in covered buildings. The ranch will be one of the few places where fully trained rodeo type Quarter Horses will be available.

A few of the fine heifers recently purchased by the Tripp Ranch. Also some of their new buildings.

Phil Davis, formerly of California, is now the ranch manager.

The Tripps extend the welcome mat to all fellow breeders and anyone interested in Angus cattle and Quarter Horses.

— Oregon —

OREGON ANGUS ASSOCIATION FEEDER SALE

The Oregon Angus Association feeder sale will be held November 9 at Baker. For more information contact Harold Rankin, Route 1, Box 153 Hermiston, Oregon.

Visit Us and See . . .

EILEENMERE 1646

. . . Our outstanding show bull from the John J. Tolan herd, Pleasant Plains, Illinois

1st Prize 1957 International
2nd Prize 1958 International

Son of Eileenmere 1100 Sire of winning show cattle in the leading shows of the land.

COME BY AND SEE HIM

Ranch—7 mi. SE Springfield on Jasper Road.

THE TRIPP RANCH

Angus and Quarter Horses

Mr. & Mrs. Gordon Tripp **Springfield, Oregon**

Hillman, Gaugers, Eikmeiers and Clark Share Championship Purples For South Dakota

South Dakota Grand Champion bull Eileenmere 294 of Bon View shown with Judge Lewis Pierce of Creston, Illinois, and Howard Hillman of Bon-View Farms at the halter.

South Dakota Grand Champion female Enchantress 127th of Elmdale pictured with Glenn Eikmeier of Elmdale Farms at the halter.

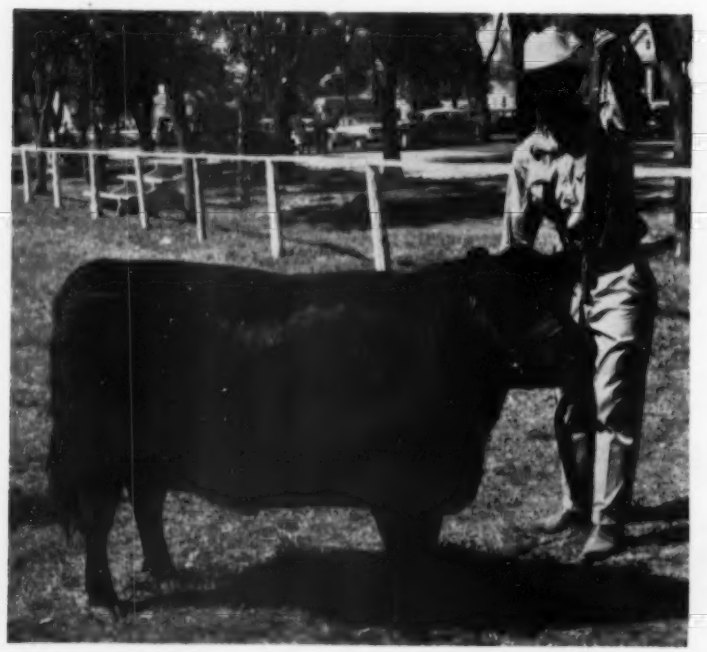

FOUR prominent South Dakota herds shared in the Grand Champion honors at the recent South Dakota State Fair in Huron. Purple ribbon winners included Bon-View Farms of Canova, Elmdale Farms in South Dakota near Pipestone, Minnesota, Shady Lane Farms of Clear Lake and Duane Clark of Worthing. Judge of the event was Lewis Pierce owner of Woodlawn Farms at Creston, Illinois, and president of the American Angus Association.

The Grand Champion bull was shown by Clarence Hillman who had both Junior and Senior Champion bulls, the best group of three bulls and the best get-of-sire. Senior and Grand Champion bull was Eileenmere 294 of Bon View, a son of Homeplace Eileenmere 187th, the same sire that produced the winning get of the show. The Junior champion bull was Scottish Prince 8335, a summer yearling by Scottish Prince.

The Reserve Senior and Reserve Grand Champion bull was Eileenmere 3057 of SL, a senior yearling son of Eileenmere Blackcap GW 183d, shown by the Gauger Brothers of Shady Lane Farms. The bull stood second in class to the Grand Champion. Shady Lane Farms also won the two bull group and the junior get-of-sire, on Eileenmere T 26th. Duane Clark of Worthing exhibited the Reserve Junior Champion bull, Elidor Again C, a junior yearling son of Elidor C.

In the female show top honors went to Eikmeier Brothers of Elmdale Farms who won both the Junior and Senior Champion awards with Junior and Grand Champion honors going to their junior yearling, Enchantress 127 of Elmdale, a daughter of Glencarnock Bardolier 32d. Senior Champion was Elmdale's Eisa 97, by Barbaras Revo 52 of Elmdale.

The Reserve Junior and Reserve Grand Champion heifer was Edgardine C 22d, a daughter of Bandoliermere W 44th, shown by Duane Clark. She was a summer yearling female. The Reserve Senior Grand Champion was Blueblood Lady of MV 2d shown Maple Valley Farms of Storm Lake, Iowa. She is a daughter of Mole's Hill Eileenmere 118th.

South Dakota Reserve Grand Champion bull Eileenmere 3057 of SL, pictured with Ardell Gauger of Shady Lane Farms at the halter.

South Dakota Reserve Grand Champion female Edgardine C 22d, shown by Duane Clark of Worthing, pictured with Bob Osborne at the halter.

EXHIBITORS: Angus Haven, Brookings, S. D.; Lisle J. Blackbourn, Cassville, Wis.; Roucal Bratland, Willow Lake, S. D.; Ronald Burns, Madison, S. D.; Duane Clark, Worthing, S. D.; Eikmeier Bros., Pipestone, Minn.; Roger Fletchall, Madison, S. D.; Addis Greiman & Sons, Garner, Iowa; Clarence E. Hillman, Canova, S. D.; Jon Koch, Milbank, S. D.; Thomas C. Lindell, Pierre, S. D.; Richard D. Loe, Canton, S. D.; Maple Valley Farms, Storm Lake, Iowa; Maplewood Farm, Johnson Creek, Wis.; Kaye Mellenberndt, Britton, S. D.; Nelson Bros., Platte, S. D.; Neil Patterson, Kidder, S. D.; H. W. Sawyer & Son, Howard, S. D.; Shady Lane Farm, Clear Lake, S. D.; Philip Steckley & Sons, Geddes, S. D.; Haven Stuck, Mellette, S. D.; Karen Stuck, Mellette, S. D.; Lauren Stuck, Mellette, S. D.; Barbara Suhr, Aurora, S. D.; Freddie & Carol Thoene, Dallas, S. D.; Donna Varilek, Geddes, S. D.; Elvern Varilek, Geddes, S. D.; Danny Weber, Fulton, S. D.; Ronald E. Williams, Valley Springs, S. D.

JUDGE: Lewis Pierce, Creston, Ill.

BULLS:

Late Senior Bull Calves, (3 shown): 1—Eileenmere 377 of Bon View, Clarence E. Hillman; 2—Eileenmere Elbar of SL, Shady Lane Farms; 3—Bardolier S 418, H. W. Sawyer & Son.

Early Senior Bull Calves, (5 shown): 1—Eileenmere Blackcap of SL, Shady Lane Farms; 2—Eileenmere S 408, H. W. Sawyer & Son; 3—Eileenmere 37 of Bon View, Clarence E. Hillman; 4—Elmdales Bardolier 182, Eikmeier Bros.; 5—Even Heckettier 106, Elvern Varilek.

Late Summer Yearling Bulls, (6 shown): 1—Scottish Prince 8335, Clarence E. Hillman; 2—Eileemnere S 228, H. W. Sawyer & Son; 3—Kastor 678 of SL, Shady Lane Farms; 4—Bandoliermere C 5, Duane Clark; 5—Quick Heckettier 98, Elvern Varilek; 6—Stoney King, 4 4, Elvern Varilek.

Summer Yearling Bulls, (5 shown): 1—Bandoliermere C3, Duane Clark; 2—Rowley Elgaline of SL, Shady Lane Farms; 3—Eileenmere S 188, H. W. Sawyer & Son; 4—Eileenmere 361 of Bon View, Clarence E. Hillman; 5—Stoney Elbar, Elvern Varilek.

Junior Yearling Bulls, (9 shown): 1—Elidor Again C, Duane Clark; 2—Eileenmere 328 of Bon View, Clarence E. Hillman; 3—Rowley 6 S 8 of SL, Shady Lane Farms; 4—Eileenmere S 118, H. W. Sawyer & Son; 5—Maple Valley Eileenmere 128, Maple Valley Farms; 6—Maple Valley Eileenmere 126, Maple Valley Farms; 7—Elmdales Bardolier 166, Eikmeier Bros.; 8—Prince 10 of Cedar Grove, Philip Steckley & Sons; 9—Prince 7 of Cedar Grove, Philip Steckley & Sons.

Senior Yearling Bulls, (4 shown): 1—Eileenmere 294 of Bon View, Clarence E. Hillman; 2—Eileenmere 30 S 7 of SL, Shady Lane Farms; 3—Elmdales Bardolier 147, Eikmeier Bros.; 4—Black Model S 87, H. W. Sawyer & Son.

Summer Senior Yearling Bulls, (4 shown): 1—Eileenmere T 97 of SL, Shady Lane Farms; 2—Elbas Lad 347 of SL, Shady Lane Farms; 3—

South Dakota Livestock Production Records Association

ANNUAL SALE NOV. 7

PERFORMANCE REGISTRY INTERNATIONAL

AT Chamberlain, SOUTH DAKOTA

25 Certified, Performance Tested Bulls

CONSIGNORS

Nick Fox & Sons.....Watertown
Martin Keiper.....Brookings
Harry Morris.....Farmingdale
Frank Wilson.....Whitewood
Lawrence Ingalls.....Opal

For Catalogs, Write:
Henry Holzman, Secretary,
Court House, Rapid City, S. D.

Chairman of Sale Committee
Harry Morris
Farmingdale, South Dakota

Elmdales Bardolier 140, Eikmeier Bros.; 4—Eileenmere 293 of Bon View, Clarence E. Hillman.

Two Year Old Bulls, (5 shown): 1—Kasso Ann of SL, Shady Lane Farms; 2—Revolution Model C, Duane Clark; 3—Eileenmere 278 of Bon View, Clarence E. Hillman; 4—Elmdales Bardolier, Eikmeier Bros.; 5—Oak Noll Elbar 11, Elvern Varilek.

Junior Champion Bull: Scottish Prince 8335, Clarence E. Hillman.

Reserve Junior Champion Bull: Elidor Again C, Duane Clark.

Senior Champion Bull: Eileenmere 294 of Bon View, Clarence E. Hillman.

Reserve Senior Champion Bull: Eileenmere 30 S 7 of SL, Shady Lane Farms.

Grand Champion Bull: Eileenmere 294 of Bon View, Clarence E. Hillman.

Reserve Grand Champion Bull: Eileenmere 30 S 7 of SL, Shady Lane Farms.

Three Bulls, (7 shown): 1—Clarence E. Hillman; 2—Shady Lane Farms; 3—Eikmeier Bros.; 4—Duane Clark; 5—Shady Lane Farms; 6—H. W. Sawyer & Son; 7—Elvern Varilek.

Two Bulls, (8 shown): 1—Shady Lane Farms; 2—Eikmeier Bros.; 3—Clarence E. Hillman; 4—Duane Clark; 5—Maple Valley Farms; 6—Shady Lane Farms; 7—H. W. Sawyer & Sons; 8—Clarence E. Hillman.

HEIFERS:

Late Senior Heifer Calves, (2 shown): 1—Queen Dolly 4 of Bon View, Clarence E. Hillman; 2—Stoney Bonnie, Elvern Varilek.

Senior Heifer Calves, (7 shown): 1—Elana C 30, Duane Clark; 2—H Eileen 4 of Bon View, Clarence E. Hillman; 3—Ann Elbar Peg of SL, Shady Lane Farms; 4—Ann T 808 of SL, Shady Lane Farms; 5—Miss Barbara S 358, H. W. Sawyer & Son; 6—Stoney Bessie 27 8, Elvern Varilek; 7—Stoney Eralda 58 8, Elvern Varilek.

Late Summer Yearling Heifers, (5 shown): 1—Edgardine C 22, Duane Clark; 2—Ann T 26 of SL, Shady Lane Farms; 3—Stoney Eileenmere of 34 8, Donna Varilek; 4—Evening Erica S 268, H. W. Sawyer & Son; 5—E Erianna 5 of Bon View, Clarence E. Hillman.

Summer Yearling Heifers, (10 shown): 1—Elba 21 of Elmdale, Eikmeier Bros.; 2—Ann Rowley 29 of SL, Shady Lane Farms; 3—E L Koch Empress 58, Jon Koch; 4—Mina Lo C 23, Duane Clark; 5—Erianna 4 of Bon View, Clarence E. Hillman; 6—Blackcap Betty S 298, H. W. Sawyer & Son; 7—Stoney Eisa Elinemere 34 8, Elvern Varilek; 8—Maids Pride H L S 4, Karen Stuck; 9—Barbara H L S 33, Haven Stuck; 10—Entry, Thomas C. Lindell.

Junior Yearling Heifers, (17 shown): 1—Enchantress 127 of Elmdale, Eikmeier Bros.; 2—Ruth of Maple Valley 3, Maple Valley Farm; 3—Blackbird Belma C 28, Duane Clark; 4—Blackcap Lassie S 319, H. W. Sawyer & Son; 5—Ann Elba K G of SL, Shady Lane Farms; 6—Georgia of Cedar Knoll 11, Barbara Suhr; 7—Rosemere Pride of Bon View, Clarence E. Hillman; 8—Dakota Star, Danny Weber; 9—Entry, Thomas C. Lindell; 10—Angus Haven Prizemere, Angus Haven; 11—Entry, Thomas C. Lindell; 12—Karens Euthemia of T A R, Kaye Mellenberndt; 13—Black Goldie, Neil Patterson; 14—E L Koch Empress 298, Jon Koch; 15—Black Mist of L R, Roucal Bratland; 16—Stoney Coquette 42 8, Elvern Varilek; 17—Karens Blackbird Bonny, Karen Stuck.

Senior Yearling Heifers, (11 shown): 1—Bluebiood Lady of M V 2, Maple Valley Farms; 2—Blackcap Bess 10 of Bon View, Clarence E. Hillman; 3—Edella S 477, H. W. Sawyer & Son; 4—Anneta Ann of SL, Shady Lane Farms; 5—Pridenas Pride, Richard D. Loe; 6—Stoney 357, Elvern Varilek; 7—Eldora Erica, Ronald E. Williams; 8—Evergreen of Tetonka, Haven Stuck; 9—Queen Marshall KF 4, Ronald Burns; 10—Blackbird of Tetonka, Lauren Stuck; 11—Entry, Nelson Bros.

Two Year Old Heifers, (4 shown): 1—Elmdales Eisa 97, Eikmeier Bros.; 2—Lassy E 4 of Bon View, Clarence E. Hillman; 3—Moores Rowiolamere, Neil Paterson; 4—Stoney 117, Elvern Varilek.

Junior Champion Female: Enchantress 127 of Elmdale, Eikmeier Bros.

Reserve Junior Champion Female: Edgardine C 22, Duane Clark.

Senior Champion Female: Elmdales Eisa 97, Eikmeier Bros.

Reserve Senior Champion Female: Bluebiood Lady of M V 2, Maple Valley Farms.

Grand Champion Female: Enchantress 127 of Elmdale, Eikmeier Bros.

Reserve Grand Champion Female: Edgardine C 22, Duane Clark.

Get of Sire, (8 shown): 1—Clarence E. Hillman; 2—Eikmeier Bros.; 3—Shady Lane Farms; 4—Maple Valley Farms; 5—Duane Clark; 6—H. W. Sawyer & Son; 7—Clarence E. Hillman; 8—Elvern Varilek.

Junior Get of Sire, (6 shown): 1—Shady Lane Farms; 2—Clarence E. Hillman; 3—Duane Clark; 4—H. W. Sawyer & Son; 5—Clarence E. Hillman; 6—Elvern Varilek.

SAWYER ANGUS FARM

FLASH! Our calves by Hyland Iowana Bardolier 8th have started to arrive and they meet and exceed our expectations.
Offering for sale 10 cows carrying his service. They are the good money producing kind we have raised and kept in our herd.

VISITORS WELCOME

H. W. SAWYER & SON • **Located 1 mile East and 3¼ miles South of Howard, S. D.**

SHADY LANE FARMS

A Herd With A History

An opportune time to select bulls from our 1958 crop or contract your 1959 bull calves. We also have a select group of 1958 bred and open heifers for sale. Study our winnings and see our cattle at the major shows this year.

GAUGER BROS. & SONS
John—Phone TR 4-2140
Milton—Phone TR 4-3730
CLEAR LAKE, S. D.

MORRIS ANGUS RANCH

We are consigning 5 top bulls to the annual performance tested bull sale at Chamberlain, S. D. on November 7.

You can always depend on top quality and performance from South Dakota's first Angus herd to practice performance testing.

HARRY MORRIS
FARMINGDALE, S. D.

A Select Circle of Sires—

ANKONIAN O B 175th—Senior and Grand Champion of the 1959 Great Atlantic Bull Sale, our newest addition to the bull battery. He's terrific and is assisting—
ANKONIAN O B 1313th—Reserve Junior Champion at the 1958 Great Atlantic Bull Sale. He was in our show string last year and undefeated at the major shows.
HOMEPLACE EILEENMERE 187th—The bull that has done so much to help us produce the right kind. Sire of the Grand Champion bull at the 1959 South Dakota State Fair and sire of the winning get.

See Our 18 Head Show String at the Major Shows
FOR SALE — 25 TOP BRED FEMALES.

BON-VIEW FARM

Registered Aberdeen-Angus Since 1918
Phone: LA 3-3916
Farm located 11 miles north of Salem on No. 81
CLARENCE E. HILLMAN — CANOVA, SOUTH DAKOTA

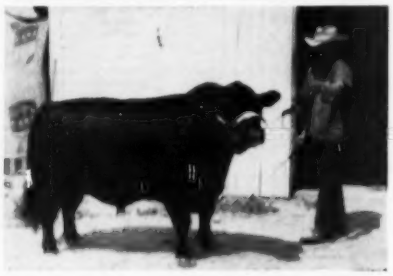

Eileenmere T97 of SL, Grand Champion Bull at the Black Hills Exposition, shown by Shady Lane Farms, Clear Lake, South Dakota. Ardell Gauger at the halter.

Black Hills Exposition

Rapid City, S. D., August 13, 1959

EXHIBITORS: Charles F. Beermann, Dakota City, Neb.; Duane Clark, Worthing, S. D.; Eikmeier Bros., Pipestone, Minn.; Shady Lane Farms, Clear Lake, S. D.; Frank Willson & Sons, Whitewood, S. D.

JUDGE: M. B. Posson, Lincoln, Neb.

Late Senior Bull Calves, (1 shown): 1—Eileenmere Elbar of SL, Shady Lane Farms.

Early Senior Bull Calves, (3 shown): 1—Eileenmere Blackcap of SL, Shady Lane Farms; 2—Ebon Bardolier 98, Charles F. Beermann; 3—Elmdale Bardolier 182, Eikmeier Bros.

Late Summer Yearling Bulls, (2 shown): 1—Kastor 678 of SL, Shady Lane Farms; 2—Bandoliermere C 5, Duane Clark.

Early Summer Yearling Bulls, (3 shown): 1—Ebon Eileenmere 54, Charles F. Beermann; 2—Bardoliermere C 3, Duane Clark; 3—Elmdale Bardolier 172, Eikmeier Bros.

Junior Yearling Bulls, (4 shown): 1—Rowley 658 of SL, Shady Lane Farms; 2—Elidor Again C, Duane Clark; 3—Ebon Bardolier 90, Charles F. Beermann; 4—Elmdale Bardolier 166, Eikmeier Bros.

Senior Yearling Bulls, (2 shown): 1—Eileenmere 3057 of SL, Shady Lane Farms; 2—Elmdale Bardolier 147, Eikmeier Bros.

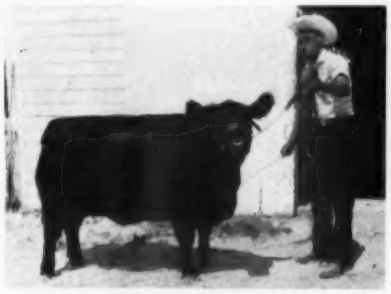

Ebon Erianna 4th, Grand Champion Female at the Black Hills Exposition, shown by Charles F. Beermann, Dakota City, Nebraska. Herdsman Jack Langemeier at the halter.

Summer Senior Yearling Bulls, (6 shown): 1—Eileenmere T 97 of SL, Shady Lane Farms; 2—Ebon Eileenmere 30, Charles F. Beermann; 3—Elbas Lad 347 of SL, Shady Lane Farms; 4—Elmdale Bardolier 140, Eikmeier Bros.; 5—Ebon Bardolier 84, Charles F. Beermann; 6—Crook Mountain Lad 12, Frank Willson & Sons.

Two Year Old Bulls, (3 shown): 1—Revolution Model C, Duane Clark; 2—Kasso Ann of SL, Shady Lane Farms; 3—Elmdale Bardolier 133, Eikmeier Bros.

Junior Champion Bull: Rowley 658 of SL, Shady Lane Farms.

Reserve Junior Champion Bull: Ebon Eileenmere 54, Charles F. Beermann.

Senior Champion Bull: Eileenmere T 97 of SL, Shady Lane Farms.

Reserve Senior Champion Bull: Ebon Eileenmere 30, Charles F. Beermann.

Grand Champion Bull: Eileenmere T 97 of SL, Shady Lane Farms.

Reserve Grand Champion Bull: Ebon Eileenmere 30, Charles F. Beermann.

Three Bulls, (4 shown): 1—Shady Lane Farms; 2—Charles F. Beermann; 3—Duane Clark; 4—Eikmeier Bros.

Two Bulls, (4 shown): 1—Shady Lane Farms; 2—Charles F. Beermann; 3—Duane Clark; 4—Eikmeier Bros.

HEIFERS:

Senior Heifer Calves, (4 shown): 1—Ann Elbar Peg T of SL, Shady Lane Farms; 2—Ann T 808 of SL, Shady Lane Farms; 3—Ebon Blueblood Lady 2, Charles F. Beermann; 4—Blackbird LU C 24, Duane Clark.

Late Summer Yearling Heifers, (3 shown): 1—Edgadene C 22, Duane Clark; 2—Ebon Eileenmere Erica 6, Charles F. Beermann; 3—Ann T 26 of SL, Shady Lane Farms.

Early Summer Yearling Heifers, (5 shown): 1—Mina LU C 23, Duane Clark; 2—Elba 321 of Elmdale, Eikmeier Bros.; 3—Ebon Blackbird 11, Charles F. Beermann; 4—Crook Mt Elsa, Frank Willson & Sons; 5—Ann Rowley of SL, Shady Lane Farms.

Junior Yearling Heifers, (3 shown): 1—Enchantress 127 of Elmdale, Eikmeier Bros.; 2—Blackbird Belma C 28, Duane Clark; 3—Ann Elga K of SL, Shady Lane Farms.

Senior Yearling Heifers, (2 shown): 1—Ebon Erianna 4, Charles F. Beermann; 2—Anneta Ann of SL, Shady Lane Farms.

Two Year Old Heifers, (3 shown): 1—Elmdale Elsa 97, Eikmeier Bros.; 2—Ebon Erica 5, Charles F. Beerman; 3—Earline K of SL, Shady Lane Farms.

Junior Champion Female: Enchantress 127 of Elmdale, Eikmeier Bros.

Reserve Junior Champion Female: Edgadene C 22, Duane Clark.

Senior Champion Female: Ebon Erianna 4, Charles F. Beermann.

Reserve Senior Champion Female: Elmdale Elsa 97, Eikmeier Bros.

Grand Champion Female: Ebon Erianna 4, Charles F. Beermann.

Reserve Grand Champion Female: Enchantress 127 of Elmdale, Eikmeier Bros.

Get of Sire, (4 shown): 1—Charles F. Beermann; 2—Shady Lane Farms; 3—Duane Clark; 4—Eikmeier Bros.

Junior Get of Sire, (3 shown): 1—Shady Lane Farms; 2—Charles F. Beermann; 3—Duane Clark.

INTRODUCING OUR HERD SIRE . . . . .

Black Pride of Lady Blackbird

He's in his working clothes, out with 50 cows. Five of his sons have been on index—2 of them indexing 1 minus and the other 3 head indexed 2 average.

Bryan Corbett AND SONS

Purebred Angus Cattle • Choteau, Montana

Wyoming Angus Ass'n Annual Sale

OCTOBER 20, 1959

12:00 NOON

TORRINGTON, WYOMING

TORRINGTON LIVESTOCK SALE PAVILION

....SELLING

50 BULLS 75 FEMALES

1000 COMMERCIAL CATTLE

JUDGING AND SHOW

MON., OCT. 19 AT 1:00 P.M.

Lunch available both days at the sale barn

FOR INFORMATION....WRITE

Hubert Haas
Veteran, Wyo.

Oscar Guth
Torrington, Wyo.
Box 1182

NORTH DAKOTA

ANGUS NEWS

OFFICIAL NEWSLETTER OF THE
NORTH DAKOTA ABERDEEN-ANGUS ASSOCIATION

MRS. W. A. PLATH, DAVENPORT, NORTH DAKOTA, EDITOR

LOKEN HOMESTEAD

See our consignment at the Mandan Sale on October 27. The best bull we have consigned to a fall sale since 1950. We also have 1 heifer and 2 pens of three.

GILBERT LOKEN

BROCKET, NORTH DAKOTA

OAK COULEE RANCH

JOHN DAWSON, FOUNDER

We are consigning 1 pen of three heifer calves, 2 bulls and yearlings steers to the North Dakota Capitol Sale at Mandan, October 28th. Oak Coulee Ranch bulls sired the top selling steer calves in 1957. In 1956 and 1957 we consigned the champion pen of yearling steers.

LYLE L. DAWSON

ST. ANTHONY, NORTH DAKOTA

15 mi. S. Mandan, 12 mi. W. St. Anthony
Ph.: Flasher 4840

MOORE'S ANGUS FARM

Herd Sire—Eileenmere 1405 2060171, son of "1100th" out of a dam by Eva's Bandolier Lad.

BULLS AND FEMALES FOR SALE.

Wesley D. Moore, Owner Cogswell, N. D.

1958 YEARLING BULLS FOR SALE

1958 top prospect bull calves.

Our 1959 Valley City Winter Show grand champion heifer, B. T. Evelyn 4, has a top prospect bull calf sired by Hyland Bardolier 279.

Six bulls and 13 Heifers plus one three-in-one combination consigned to "Star of The North" Sale, Valley City, N. Dak., Oct. 30.

BLUE TOP ANGUS FARM

SHELDON, N. DAK.
GEORGE BECKER, Owner

"Oak Coulee Lad," Champion Angus Steer at North Dakota State Fair. Shown by John C. Dawson, St. Anthony, North Dakota.

CALENDAR

October 16 & 17 — First Angus Tour — Mandan Area
October 27 — Angus Capitol Sale — Mandan
October 30 — Star of the North Sale — Valley City
November 10 — Henke Production Sale
November 15—Junior Futurity Deadline

— North Dakota —

1960 FUTURITY ENTERED

As of August 27, ANGUS were leading the other breeds in Senior Futurity entries, according to Mr. M. L. Buchanan, Chairman of the Futurity Show. Angus had 73 entered, with more coming in every day before the September 1 deadline.

In his August letter, Mr. Clyde Barks, President of the North Dakota Angus Association, states that since ANGUS outnumbered the other breeds at the 1959 Winter Show Futurity. THE BLACK INVASION is on! It was quite a blow to other breeds, for cattlemen from far and near are influenced by trends established at Valley City. The state association membership has almost doubled in the past two years. There are many other members of the American Angus Association who are breeding cattle good enough to go to Valley City. They are urged to attend the Winter Show, and bring their cattle next year, since the deadline has already passed for the 1960 show. Calves will be designated in December for these entries.

There is still time for you to get some of those good ANGUS in the hands of 4-H and FFA members for Winter Show entries. The Junior Futurity deadline is November 15. Urge the young people to take part and swell the Angus section of the Junior Futurity.

— North Dakota —

ANNOUNCEMENT

Mr. Otto V. Battles, Lifetime Breeder, Showman, Judge, and Contributing Editor of the Aberdeen-Angus Journal, has written two articles based on information from the Papers of Lord Tweedmouth, which were sent to Mrs. W. A. Plath by his neice, Lady Marjorie Pentland of England. The first of these articles appears in this issue of the Journal. The originals of the papers were microfilmed by the State Historical Society of North Dakota, who felt it was a valuable edition to their collection. A microfilm copy has also been placed in the library at NDAC.

During July, the sister of Mr. Plath, Mrs. Gladys Cavanagh of Fargo, had the pleasure of visiting with Lady Pentland in England, where she saw pictures of the Guisichan herd of Lord Tweedmouth, and Lady Pentland's home in Scotland. She was charmed by the hospitality of Lady Pentland and her daughter, Miss Sinclair.

Lady Pentland is greatly interested in North Dakota Angus as her uncle, Coutts Marjoribanks of Towner, was one of the

(Please turn to page 197

H. A. SORLEY AND SON

COWS

Thirty-seven different families to choose from. Cows, heifers and bulls for sale. HAS brand is our trademark. Have available other produce including new N. D. Norland variety of certified seed potatoes.

Phone: OLympic 35958
CUMMINGS, NORTH DAKOTA

NEW SIRES

Son of Dor-Mac's Bardoliermere 10th; grandson of Eileenmere 487th; grandson of Homeplace Eileenmere 1032; son of Homeplace Eileenmere 511; son of Homeplace Eileenmere 375.

STAR OF THE NORTH SALE

OCTOBER 30

AT

VALLEY CITY, N. DAK.

WINTER SHOW ARENA

1:30 P.M.

JOINT PRODUCTION SALE

70 FEMALES

Top Families, Top Breeding

15 BULLS

Outstanding Beef Quality and Individuality

AUCTIONEERS:
Hamilton James Kenneth Conzelman

CATALOGS:
W. A. Plath, Sale Manager, Davenport, N. D.

SALE HEADQUARTERS: Rudolf Hotel, Valley City

ATTEND THE CIRCUIT:

Eikmeier Brothers Sale, Pipestone, Minn., October 24

North Dakota Association Sale, Mandan, N. Dak., October 27

STAR OF THE NORTH SALE, Valley City, October 30

Homeplace Farms, Rose & McCrea Win Championship Purples; Beermann Has Nebraska Winners

Nebraska Grand Champion bull, Homeplace Eileenmere 845th. Pictured left to right: Owner Orin James of Homeplace Farms, Judge Duane Clark of Worthing, South Dakota, and Elton Baldwin at the halter.

Nebraska Grand Champion female Homeplace Eisenerica 84th. Percy Upton, Nebraska Association secretary, presents the award to Orin James while Judge Duane Clark and Elton Baldwin stand to the right.

THIS year's Nebraska State Fair at Lincoln was one of the best Cornhusker shows to date with a strong showing in every class. One hundred twenty-five head were shown with the Grand Championships going to Homeplace Farms of Cameron, Missouri, and to Rose & McCrea of Maysville, Missouri.

For Grand Champion bull Judge Duane Clark of Worthing, South Dakota, picked Homeplace Eileenmere 845th the first prize senior yearling and senior champion shown by Orin James & Son of Homeplace Farms. The Reserve Grand Champion bull was Homeplace Eileenmere 807th, first prize two-year-old and reserve senior champion. Both are deep-bodied sons of Homeplace Eileenmere 375th.

Homeplace Farms also topped the female show with Homeplace Eisenerica 84th, a two-year-old daughter of the "375th" that was Senior and Grand Champion. Rose and McCrea exhibited the Reserve Senior and Reserve Grand Champion female in Miss Burgess R & Mc 847th, a well-balanced senior yearling daughter of Corrector R & Mc 262.

In the special Nebraska Championships, Charles Beermann of Dakota City, Nebraska, won both the Champion bull and Champion female awards. His Champion bull, Ebon Eileenmere 30th, a grandson of Eileenmere 1100th by Eileenmere 1257th was second in the Summer Senior Yearling class to the Grand Champion bull shown by Homeplace Farms. The Champion female was Ebon Erica 5th, also by Eileenmere 1257th. She stood second in the two-year-old class to the Grand Champion female shown by Homeplace Farms.

Blue Sky Farms of Kearney, Missouri, had the Junior champion bull in Blue Sky Eileenmere 1919th, a son of Eileenmere M 19th, while Nau's Angus Farm of Mount Pleasant, Iowa, won the Reserve Junior championship on Bellevue Bardoliermere 98, a son of Bellevue Bardoliermere. The Junior champion female was a daughter of Homeplace Eileenmere 767th, Homeplace Erica 25th, shown by Homeplace Farms. Reserve Junior champion female honors went to Nichols and Paasch of Fontanelle, Iowa, on Nichols Nancy Blackcap, a daughter of Pageileenmere.

Homeplace Farms won both the two and three bull groups as well as the get-of-sire class, on the "375th", and the junior

VOL. 7 NO. 1
Mrs. Percy H. Upton, Editor

The Nebraska ABERDEEN-ANGUS BREEDERS News Letter

It was just seven years ago this week that I wrote and mailed the first of this series of Angus Association newsletters, just prior to the National Angus Show and Sale that year being held in conjunction with the Nebraska State Fair.

Again, it is near State Fair time—many of you will be exhibiting cattle, others are planning to attend. Whatever it may be, stop by at the ANGUS BOOTH located in the Angus division of the Beef Cattle Barn.

— Nebraska —

THE 1959 NEBRASKA ANGUS DIRECTORIES . . . arrived! All 1,050 pounds of the 4,000 copies in the order, 2,500 copies have been mailed with another 500 copies almost ready for mailing.

If there is anyone who hasn't received your copy, please notify us. We have mailed on the permit which is a definite saving in postage but it isn't a positive assurance of delivery—so please let us know—or if you wish an extra copy, contact us.

— Nebraska —

BOARD OF DIRECTORS MEETING

The directors and families of the Nebraska State Association met at the home of Mr. and Mrs. Russ Vanderkolk where final plans for forthcoming Angus events and sales were made. The meeting afforded opportunity for open discussion on many items of vital importance for the betterment and continuance of the association and its work.

— Nebraska —

FALL CALENDAR OF EVENTS AND SALES

Oct. 21—Spence Range Bull Sale, Thedford, Nebr.

Oct. 23—Black Friday Feeder Sale, Atkinson, Nebr.

Oct. 26—NEBRASKA STATE FALL BULL SALE, AINSWORTH, NEBR.

Oct. 30—Black Friday Feeder Sale, O'Neill, Nebr.

Oct. 31—Johnson-Green-Alcorn Bull Sale, Rushville, Nebr.

Nov. 3—Southeast Nebraska Breeders' Bull Sale, Burwell, Nebr.

Nov. 10—NEBRASKA ANGUS ASS'N FEMALE AND ANGUS CALF SALE, COLUMBUS, NEBR.

NEBRASKA BREEDERS! Please list your sales and activities so that they may be carried in this listing.

THE 1960 FUTURITY

Nomination blanks for entering cattle in the Senior Futurity Show to be held March 14, 15, 16, 1960, will be mailed around September 15th, all nominations **are due not later than October 1st.**

Be looking over those yards and pastures, be picking out your entries! Whether it be one head or a dozen head, you have the same chance to win. Besides, the fellowship and fun you experience while showing cattle is well worth the time and expense of being an exhibitor.

— Nebraska —

WILLIAMS TO OBSERVE 50th YEAR

Mr. and Mrs. Wm. Williams of Clarks, Nebraska, will observe their fiftieth wedding anniversary, September 8th. Williams' Angus are one of the oldest and largest registered Angus herds in Nebraska.

— Nebraska —

NORTHWESTERN NEBRASKA ANGUS TOUR

The Northwestern Nebraska Angus Association tour held August 15-16 where 15 Angus herds were visited in the Sandhill area around Bingham and Alliance, was well attended each day by around 125 folks who made the route.

Mr. and Mrs. Les Ljungdahl of Essar Ranch, San Antonio, Texas, and Mr. & Mrs. Jess R. Cooper, fieldman, American Angus Association, McPherson, Kansas, and many out-of-state cattle breeders and feeders were among the group.

Starting point of the tour was at

(Please turn to page 192

AK-SAR-BEN ANGUS FARM
ANKONIAN 3515 - HERD SIRE
DENVER CARLOAD BULL CHAMPIONS
1953 1954 1956 1957 1958 1959
Dale Redding, Minatare, Nebraska

SPENCE ANGUS FARMS ANNUAL BULL SALE
Wednesday, OCTOBER 21, 1959
1:30 P.M., CST — THEDFORD, NEBRASKA SALE BARN
Thedford is in the Heart of the Nebraska Sandhills, 65 miles north of North Platte or 130 miles east of Alliance, on paved Highway 2.
Selling 55 Big, Husky, Rugged Bulls and 5 Bred Heifers
Largely Bardoliermere Breeding
Selling a few grandsons of O. Bardoliermere 2d and Homeplace Eileenmere 687th. Many bulls suitable for registered herds.
PLAN NOW TO ATTEND THIS SALE
For Catalogs, Write
Spence Angus Farms or R. A. Spence
Crab Orchard, Neb. 1300 Jefferson St., Beatrice, Neb.

The All
INVITATIONAL
WED., NOVEMBER 4,
AT MORRISON
250 ANGUS FEMALES!

Quality Foundation Angus Females — personally selected from the Nation's leading herds.

The greatest offering ever presented to the Angus breeders of the West.

Every female examined safe in calf. Every animal fully guaranteed.

Many of the cows sell with top show and herd sire prospects at side.

Many females that were recently winners at the Nation's most prominent shows are included.

FOR CATALOG AND INFORMATION WRITE

AUSTIN L. MOODY, SALE MGR., LONGMONT, COLO.

THE GREAT WESTERN ALL

The Sale Where Uniformity Is Stressed!

OFFERING

OVER 150 REGISTERED ANGUS BULLS from 16 to 30 months of age from many of the leading herds of Nebraska, Colorado, Wyoming, South Dakota and Kansas. FERTILITY TESTED and FULLY GUARANTEED.

OVER 2100 COMMERCIAL ANGUS FEMALES have been committed for this sale to date. Cattle will be offered in uniform groups, graded according to age, type, quality and approximate calving date as determined by PREGNANCY EXAMINATION.

Many of the "Cow Country's" leading reputation Anges breeders have committed cattle. Spring calving cows for Northern breeders! Fall calving cows for Southwestern breeders!

Excellent Accommodations — Excellent Rail and Trucking Facilities.

American

FEMALE SALE

SCOTTSBLUFF, NEBR.

SALE YARDS

FREE DELIVERY!

ON ALL PURCHASES OF $3500.00 OR MORE

These are some of the bulls whose get and service is represented:

ELBAN BARDOLIER 3
PRINCE OF RED GATE 97
BELL BOY 9 OF EDGEMERE
EILEENMERE 500
PRINCE OF RED GATE 116
IMP. PRINCE 2 OF ROWLEY
EILEENMERE 1616
EILEENMERE 1032
BANDOLIERMERE 43
IMP. ELATION OF EASTFIELD
IMP. JUPITAR ERIC OF EYNSHAM
PRINCE ERIC OF SUNBEAM
BARDOLIER OF WHITE GATES 2
PRINCE OF HOCKHOCKSON
DOR-MAC'S BARDOLIERMERE 38
IMP. EVEN KEEL OF LITTLE DEAN
BLACK KNIGHT 160 OF A. V.
PRINCE ELBANOR W R S
BARDOLIERMERE 2d
ANKONIAN 3216

Some of the families represented:

GAMMER
ANNUITY
IMP. RUTH FOUNDATION
ELAINE
JILT
IMP. ERICA FOUNDATION
ANOKA BARBARA M
FANNIE BESS
HEROINE
COQUETTE
HARTLEY ELINE
BARBAROSA
BEAUTY OF HAYSTON
ANOKA BARBARA ROSE
CHIMERA
EVERMERE T.
BLACKCAP MISSIE
BLACKCAP BESSIE
ENQUIRY DELL
LUXURY
WARDESS WITCH
EULIMA
ZARA
BALLINDALLOCH GEORGINA
IMP. JILT
ROYAL LADY

BLACK COMMERCIAL SALE

. . . TUESDAY, OCTOBER 27, 1959

MORRISON SALE YARDS—SCOTTSBLUFF, NEBRASKA

(yards located in Gering)

There is still time for you to enter your surplus breeding stock in the Nation's first All Black Commercial Breeding Cattle Sale

FOR CATALOG ON THE BULLS AND SALE INFORMATION:

WRITE OR CALL: AUSTIN L. MOODY, SALE MANAGER, LONGMONT, COLORADO

NEBRASKA FAIR

(Continued from page 182)

get-of-sire. Charles Beermann on the get of Eileenmere 1257th was second in the get-of-sire while Blue Sky Farms was second in the junior get on Eileenmere M 19th.

Detailed report of the show follows:

EXHIBITORS: Arnold Angus Farm, Spencer, Iowa; Charles Beermann, Dakota City, Neb.; Blue Sky Farm, Kearney, Mo.; Alfred Calvert, Lincoln, Neb.; Melvin Desclma Cambridge, Neb.; Dyson Angus Farm, Brunswick, Neb.; Elburn Farm, Bedford, Iowa; Don Elm, Genoa, Neb.; Bill Gaskins, Merriman, Neb.; Foster Green, Chadron, Neb.; Selwyn Hesse, Pender, Neb.; Homeplace Farms, Cameron, Mo.; Lad-Or Farm, Scranton, Iowa; Thomas Lewis, Holbrook, Neb.; Nau & Oliver, Mt. Pleasant & Williamsburg, Iowa; Nichols Angus Farm, Fontanelle, Iowa; Nichols & Paasch, Fontanelle, Iowa; Rose & McCrea, Maysville, Mo.; Otto Schafer & Sons, Nehawka, Neb.; Carolyn D. Simm, Martell, Neb.; Stoner Angus Farm, Sheridan, Mo.; Sunny Farms, West Point, Neb.; Judy Tucker, Lincoln, Neb.; Williams, Clarks, Neb.

JUDGE: Duane Clark, Worthing, S. D.

BULLS:

Late Senior Bull Calves, (4 shown): 1—M Bandolier 3, Williams, Clarks, Neb.; 2—Layton Eileenmere 112, Nichols & Paasch; 3—Bardolier of Pender, Selwyn Hesse; 4—M A Black Conquestor, Arnold Angus Farm.

Early Senior Bull Calves, (4 shown): 1—Blue Sky Eileenmere 1919, Blue Sky Farm; 2—Ebon Bardolier 98, Charles Beermann; 3—Homeplace Eileenmere 886, Homeplace Farms; 4—Schafers Prince Burgess—, Otto Schafer.

Late Summer Yearling Bulls, (7 shown): 1—Lad O Mere 414 2, Lad-Or Farm; 2—Homeplace Eileenmere 872, Homeplace Farms; 3—Homeplace Eileenmere 870, Homeplace Farms; 4—Corrector 228 R&Mc, Rose & McCrea; 5—Blue Sky Eileenmere 1916, Blue Sky Farm; 6—Layton Eileenmere 18, Nichols Angus Farm; 7—M A Black Conquestor, Arnold Angus Farm.

Summer Yearling Bulls, (15 shown): 1—Bellevue Bardoliermere 98, Nau & Oliver; 2—Blue Sky Eileenmere 1910, Blue Sky Farm; 3—Corrector 638 R&Mc, Rose & McCrea; 4—Homeplace Eileenmere, Homeplace Farms; 5—PCK Eileenmere, Foster Green; 6—Nichols Eileenmere 17, Nichols Angus Farm; 7—Baron of Lakewood 62, Arnold Angus Farm; 8—Ebon Eileenmere 54, Charles Beermann; 9—Prince Burgess 201 SF, Sunny Farms; 10—Corrector 728 R&Mc, Rose & McCrea; 11—Schafers Prince Burgess—, Otto Schafer; 12—Black Conquestor 130, Arnold Angus Farm; 13—Black Bardolier of DAE 5, Dyson Angus Farm; 14—Baron of Lakewood 61, Lad-Or Farm; 15—Prince Onyx of Georgina 5, Bill Gaskins.

Junior Yearling Bulls, (7 shown): 1—Ebon Bardolier 90, Charles Beermann; 2—Staley Eileenmere 397, Blue Sky Farm; 3—Naus Bardolier 144, Nau & Oliver; 4—Corrector 68 R&Mc, Rose & McCrea; 5—Bandolier M58, Williams; 6—Eileenmere TC 375, Alfred Calvert; 7—Prince Onyx of Georgia, Bill Gaskins.

Senior Yearling Bulls, (10 shown): 1—Homeplace Eileenmere 845, Homeplace Farms; 2—Stoners Elban Bardolier, Stoner Angus Farm; 3—Homeplace Eileenmere 915, Homeplace Farms; 4—Layton Eileenmere 104, Nichols & Paasch; 5—H H Bardoliermere 212, Elburn Farm; 6—Eileenmere 4 of CC, Williams; 7—Blue Sky Eilenemere 432, Blue Sky Farm; 8—Corrector 317 R&Mc, Rose & McCrea; 9—M A Black Conquestor, Arnold Angus Farm; 10—Schafers Prince Burgess—, Otto Schafer.

Summer Senior Yearling Bulls, (8 shown): 1—Homeplace Eileenmere 824, Homeplace Farms; 2—Ebon Eileenmere 30, Charles Beermann; 3—Blue Sky Eileenmere 192, Blue Sky Farm; 4—Blue Sky Eileenmere 192, Blue Sky Farm; 5—Ebon Bardolier, Charles Beermann; 6—Prince Burgess 211 SF, Sunny Farms; 7—Corrector 177 R&Mc, Rose & McCrea; 8—Blackgates Eileenmere 32, Williams.

Two Year Old Bulls, (3 shown): 1—Homeplace Eileenmere 807, Homeplace Farms; 2—Nichols Eileenmere 2, Nichols Angus Farm; 3—Eileenmere Challenge, Lad-Or Farms.

Junior Champion Bull: Blue Sky Eileenmere 1919, Blue Sky Farm.

Reserve Junior Champion Bull: Bellevue Bardoliermere 98, Nau & Oliver.

Senior Champion Bull: Homeplace Eileenmere 845, Homeplace Farms.

Reserve Senior Champion Bull: Homeplace Eileenmere 807, Homeplace Farms.

Grand Champion Bull: Homeplace Eileenmere 845, Homeplace Farms.

Reserve Grand Champion Bull: Homeplace Eileenmere 807, Homeplace Farms.

Nebraska Champion Bull: Ebon Eileenmere 30, Charles Beermann.

Three Bulls, (9 shown): 1—Homeplace Farms; 2—Blue Sky Farm; 3—Homeplace Farms; 4—Charles Beermann; 5—Rose & McCrea; 6—Blue Sky Farm; 7—Nichols & Paasch; 8—Arnold Angus Farm; 9—Lad-Or Farm.

Two Bulls, (10 shown): 1—Homeplace Farms; 2—Homeplace Farms; 3—Charles Beermann; 4—Blue Sky Farm; 5—Lad-Or Farm; 6—Blue Sky Farm; 7—Nau & Oliver; 8—Rose & McCrea; 9—Nichols & Paasch; 10—Sunny Farms.

HEIFERS:

Late Senior Heifer Calves, (6 shown): 1—Homeplace Erica 25, Homeplace Farms; 2—Elburn Jilt 3, Elburn Farm; 3—Blue Sky Erica 2, Blue Sky Farm; 4—Bluebood Lady 2 of Lad Or, Lad-Or Farm; 5—Entry, Williams; 6—Revolution Ella 11, Williams.

Nebraska Bred Bulls for the Sandhills

NEBRASKA ANGUS ASSOCIATION

7th ANNUAL BULL SALE

AINSWORTH LIVESTOCK SALE BARN — AINSWORTH, NEBRASKA

MONDAY, OCTOBER 26

1:00 P.M. (CST)

75

BULLS SELL

ALL OF SERVICEABLE AGE.

OUTSTANDING BULLS consigned by Nebraska's leading Angus breeders. Most are two years old and past, the rest are long yearlings. There are several groups sired by the same sire. This is a good set of bulls, representing today's top bloodlines.

BUY NEBRASKA BRED BULLS

NEBRASKA ANGUS ASSOCIATION

PERCY H. UPTON, Sale Mgr., MADISON, NEBRASKA

RALPH KUHR, Auctioneer

DISPERSING

1500 ANGUS FEMALES
70 ANGUS BULLS

at the Bosler Ranch, 7 miles North on Highway 30 to sale sign and 1½ miles East of

LARAMIE, WYOMING

10:00 A.M. Mountain Standard Time

SAT., NOVEMBER 7

We have been assured of clear favorable weather through the courtesy of Irving P. Krick, Weather Engineering Service, Denver, Colorado.

The Bosler lease is terminating this fall on the Currant Creek Ranch, Rock Springs, Wyo. — therefore, a complete dispersion of this top commercial Angus herd. Also a dispersion of the Bosler Angus operation in the Middle Park area of Colorado.

800 Choice Angus Cows — Young producing cows 3 to 6 years old, of national reputation bred to top Angus bulls. Year number branding for age has been practiced — cattle will be sorted for age. On.y about 2 carloads of cattle in entire operation are over 6 years old and they will be sorted off.

550 2-year-old and yearling heifers bred to top bulls. Foundation material — all officially calfhood vaccinated.

150 Heifer Calves — the kind to start a reputation herd.

50 Fancy Steer Calves—suitable for top show load or for 4-H club work.

70 Angus Bulls — selling in their working clothes right off the range. These bulls have been responsible for Bosler calves commanding premium prices. Excellent bloodlines featuring some of the very best of Eileenmere, Bardolier and Bell Boy breeding.

★ Herd now enjoys a national reputation for producing choice and fancy calves that have always commanded premium prices.

★ Herd produced a Reserve Grand Champion Carload of Fat Steers at National Western Show at Denver.

★ Many steers from this herd used in 4-H club work that have won county, regional and state shows in Minnesota, Iowa, Ohio and Nebraska.

★ Cattle will be sorted for age and uniformity and will be sold in load lots or in large numbers to suit the buyers.

★ Bulls turned in with herd on June 15th on Currant Creek Ranch and on June 20th on Middle Park Unit.

★ Calfhood vaccination has been practiced for past 10 years. Cattle will have been TB and Bang's tested to meet requirements to go anywhere.

★The large number of top cattle selling in ordinary range condition will afford buyers an excellent selection.

★Cattle will be loaded on Union Pacific Railroad for buyers or reliable truckers will be available at the sale.

★ Comfortable sale pavilion on Ranch — Lunch will be available at the sale.

For further information contact

FRANK C. BOSLER, OWNER
Phone FR 5-5550
LARAMIE, WYOMING

MAURICE BONEY, SALE MGR.
Phone RE 2-4230, Storm Lake, Iowa
or Office Phone 6121, Alta, Iowa

This is the largest Angus Breeding Herd that has ever been sold under an auction hammer.

Auctioneers: Paul Good, Van Wert, Ohio & Maurice Boney, Storm Lake, Iowa

Nebraska Reserve Grand Champion bull, Homeplace Eileenmere 807th. Percy Upton presents the trophy to Orin James with Judge Duane Clark and Orin James, Jr. at the right.

Nebraska Reserve Grand Champion female, Miss Burgess R & Mc 847th. Judge Duane Clark on the left with Percy Upton presenting the trophy to Owner Maurice McCrea.

Senior Heifer Calves, (8 shown): 1—Nichols Marilyn, Nichols & Paasch; 2—Elburn Elite Blackcap, Elburn Farm; 3—Miss Burgess Beauty Lin Dee, Lad-Or Farm; 4—Ebon Blueblood Lady 2, Charles Beermann; 5—Bellevue Evergreen 10, Nau & Oliver; 6—Black Queen of Roses 2, Carolyn D. Simm; 7—Elude Erica M18, Williams; 8—Miss Ellena Bardolier 10, Melvin Dasselma.

Late Summer Yearling Heifers, (6 shown): 1—Edwina Erica R&Mc 208, Rose & McCrea; 2—Ebon Eileen Erica 6, Charles Beermann; 3—Blue Sky Gadie Georgina, Blue Sky Farm; 4—MM Banomeres Lassie, Dyson Angus Farm; 5—Georgina of Bellevue 46, Nau & Oliver; 6—M A Georgina 7, Arnold Angus Farm.

Summer Yearling Heifers, (13 shown): 1—Nichols Nancy Blackcap, Nichols & Paasch; 2—Blackcap Bessie E101, Lad-Or Farm; 3—Homeplace Elberica 29, Homeplace Farms; 4—Blackcap R&Mc 758, Rose & McCrea; 5—Miss Elbaleen of Lad Or 3, Lad-Or Farm; 6—Homeplace Eisanerica 89, Homeplace Farms; 7—R&R Erica Ellen 28, Williams; 8—Bellevue Elba 75, Nau & Oliver; 9—Schafers Trojan Lass 238, Otto Scnafer & Sons; 10—Ebon Blackbird 11, Charles Beermann; 11—Blackbird 10 SF, Sunny Farms; 12—Blackcap of J Bar A, Don Elm; 13—Miss Twilight Bardolier, Thomas Lewis.

Junior Yearling Heifers, (5 shown): 1—Miss Lilac Georgina, Bill Gaskins; 2—Homeplace Blackcap Bard 2, Homeplace Farms; 3—Revolution Ella 10, Williams; 4—Entry, Judy Tucker; 5—Miss Pride of Lilac, Bill Gaskins.

Senior Yearling Heifers, (7 shown): 1—Miss Burgess R&Mc 847, Rose & McCrea; 2—Erica Elsa of Layton, Nichols & Paasch; 3—Ebon Erisanna 4, Charles Beermann; 4—Blue Sky Blackcap Effie, Blue Sky Farm; 5—Homeplace Blackcap 141, Homeplace Farms; 6—Schafers Pride 457, Otto Schafer & Sons; 7—M A Blackbird Progress 5, Arnold Angus Farm.

Two Year Old Heifers, (7 shown): 1—Homeplace Eisanerica 84, Homeplace Farms; 2—Ebon Erica 5, Charles Beermann; 3—Georgina 17, Rose & McCrea; 4—Evening Erica of Rippey 10, Lad-Or Farm; 5—Elucle Erica, Williams; 6—Miss Blackcap of Lad Or, Lad-Or Farm; 7—Jilt 10 SF, Sunny Farms.

Junior Champion Female: Homeplace Erica 25, Homeplace Farms.

Reserve Junior Champion Female: Nichols Nancy Blackcap, Nichols & Paasch.

Senior Champion Female: Homeplace Eisanerica 84, Homeplace Farms.

Reserve Senior Champion Female: Miss Burgess R&Mc 847, Rose & McCrea.

Grand Champion Female: Homeplace Eisanerica 84, Homeplace Farms.

Reserve Grand Champion Female: Miss Burgess R&Mc 847, Rose & McCrea.

Nebraska Champion Female: Ebon Erica 5, Charles Beermann.

Get of Sire, (11 shown): 1—Homeplace Farms; 2—Charles Beermann; 3—Homeplace Farms; 4—Blue Sky Farm; 5—Rose & McCrea; 6—Lad-Or Farms; 7—Nichols & Paasch; 8—Williams; 9—Charles Beermann; 10—Sunny Farms; 11—Otto Schafer & Sons.

Junior Get of Sire, (10 shown): 1—Homeplace Farms; 2—Blue Sky Farm; 3—Homeplace Farms; 4—Lad-Or Farms; 5—Charles Beermann; 6—Williams; 7—Nau & Oliver; 8—Nichols & Paasch; 9—Rose & McCrea; 10—Otto Schafer & Sons.

TWO TERRIFIC EILEENMERES

• **EILEENMERE 1381** •
Son of the famed "500th"

• **TT EILEENMERE 36** •
By the International Grand Champion Eileenmere 1050th

We are really proud of the sons and daughters of these powerful Eileenmeres. They're proving to be the easy fleshing, fast growing, red mented kind that breeders are demanding.

Visit us and see them along with our "preferred family" cow herd.

SUNDELL
ANGUS FARMS
KENNETH & LEONA POUND, owners
Clint Hudson
Herdsman
PHOENIX ARIZONA
RANCH ON CAMELBACK ROAD AT 38th AVE

Poland China World

Official Publication of the Poland China Record Association

1 year $1.00 3 years $2.00

501 E. Losey St.
GALESBURG, ILLINOIS

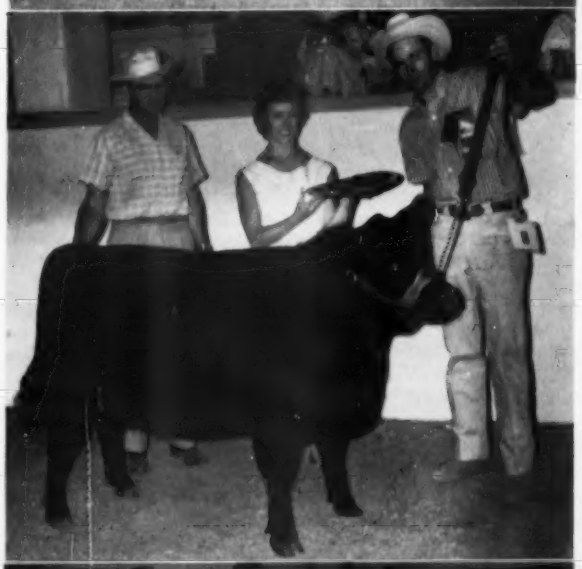

COLORADO FUTURITY

Colorado Futurity Champion bull Prince 62 of Haystack with left to right: Charles Bruce, president of the Colorado Association; Mrs. Jake Seewald, presenting the trophy to Haystack Manager Jim Hartley; and George Fry at the halter.

Colorado Futurity Champion female Barca Pride VV with Jake Seewald of Vrain Valley Farms at the halter. Judge Earl Dugger of Tulsa, Oklahoma, is on the left with Johnne Hunt presenting the trophy.

Colorado Futurity Junior Show Champion Pandora of Howlyn 10th with Jim Seewald at the halter. Trophy being presented by Paul Pattridge, president of the First National Bank at Golden.

THE Colorado Aberdeen-Angus Association held its second annual Columbine Futurity Show at the Jefferson County Fairgrounds, just west of Denver, on Labor Day. Judge of the event, which featured open show competition as well as Junior show heifers and steers, was Earl Dugger of Angus Valley Farms of Tulsa, Oklahoma.

The Champion bull of the show was exhibited by Haystack Farms of Longmont, Colorado, in Prince 62d of Haystack, a senior calf, while the Champion female ribbon went to Vrain Valley Farms, Platteville, Colorado, on a summer yearling, Barca Pride VV. Haystack won the get-of-sire, on Shadow Isle Prince Eric 31st, the best two bull group and the best four head group. Vrain Valley had the best pair of females.

Junior Show honors went to Jim and Tom Seewald of Platteville on their summer senior yearling female, Pandora of Howlyn 10th, judged Champion of the Junior Show. In the junior steer show the Championships went to Becky and Ken Dalton of Kersey, Colorado, partners on both the champion and reserve champion steers. The showmanship award went to Kay Smith of Fort Collins, Colorado.

Detailed report of the show follows:

EXHIBITORS: Roger & Kenneth Andersen, Genoa, Colo.; Antelope Springs Ranch, Nunn, Colo.; Harold Bohlender, La Salle, Colo.; Janet Rose Bohlender, La Salle, Colo.; Bruce Farms & Orchards, Hotchkiss, Colo.; Clarence & Dorothy Gallatin, Denver, Colo.; G B A Ranch, Denver, Colo.; Haystack Angus Ranch, Longmont, Colo.; Dr. Weldon T. Heard, Wheat Ridge, Colo.; Ward B. Kimball, Littleton, Colo.; Lazy Valley Ranch, Evergreen, Colo.; Little hO Ranch, Granby, Colo.; Barrie Long, Woody Creek, Colo.; Betsy Long, Woody Creek, Colo.; Jeff Long, Woody Creek, Colo.; Medo-Lane Ranch, Sedalia, Colo.; Donald B. Rooks, Grand Junction, Colo.; James D. Rooks, Grand Junction, Colo.; William Rooks, Grand Junction, Colo.; Jim & Tom Seewald, Platteville, Colo.; Robert L. Sitz, Longmont, Colo.; Kay Smith, Ft. Collins, Colo.; Vrain Valley Farms, Platteville, Colo.; Woody Creek Angus Ranch, Woody Creek, Colo.

JUDGE: Earl Dugger, Tulsa, Okla.

BULLS:

Summer Senior Yearling Bulls, (3 shown): 1—Prince 33 of Haystack, Haystack Angus Ranch; 2—Barkesmere 3 of B K K, Vrain Valley Farms; 3—Black Glen 57 of ASR, Antelope Springs Ranch. (Continued on page 227

Idaho ABERDEEN-ANGUS BREEDERS BULLETIN

OFFICIAL NEWS LETTER, IDAHO ABERDEEN-ANGUS BREEDERS ASSOCIATION

VOLUME IV Pauline D. Hunt, Editor, Box 276, Meridian, Idaho Number 9

Black Gem Ranch

HERD SIRES:

BARDOLIER D. W. 101

His sire, Bardolier D. W. 2401, was the winner of 61 Championship awards in the West and sold for $25,000.

BARDOLIER LAD of K. C.

VISITORS ALWAYS WELCOME!

GENE & PEGGY GULICK

BUHL, IDAHO PHONE 0386J1

APPALOOSA NEWS

Published by the Appaloosa Horse Club. The official Breed Association and Registry for Appaloosas.

GEORGE B. RATLEY, Editor

25¢ Sample Copy MOSCOW,
$2.50 One Year IDAHO

Miracle Acres

HERD SIRE

Black Bardolier D 84

Son of the typesetter.

Blakeford Bardolier

CHOICE CATTLE FOR SALE

HOWARD G. KELLY

Route 2 BLACKFOOT, IDAHO

I-DEL ANGUS FARMS

HERD SIRES:

KEYNOTER OF KERMAC

by Prince of Red Gate 69th

ANKONIAN 3555

(Scotty)

by Homeplace Eileenmere 999-35th

QUALITY HEADQUARTERS

A few choice bulls and heifers for sale.

Visitors Welcome

D. A. Jackson I. M. Jackson
Twin Falls, Idaho Kimberly, Idaho

FAIR TIME

August has been fair and show time in Idaho and a busy month for everyone.

At the following junior shows the Boise Valley Angus Club members gave special cash awards to the exhibitors of Angus:

— Idaho —

ELMORE COUNTY 4-H SHOW—HAMMETT, IDAHO

Heifers—First Award: Benny Laughlin, King Hill.

Steers — First Award: Jim Marble, Hammett; Second Award: Arlene Ultican, King Hill.

— Idaho —

CANYON COUNTY 4-H SHOW—CALDWELL, IDAHO

First Awards: Bruce Ankeny, Darel Holcomb, Karole Flowerdew.

Second Awards: Doyle Whittig, Connley Freeman, Terry Krantz, Gary Winslow, Jack Winslow, Clint Wissel, Delmar Deide.

Third Awards: Danny Sherjance, Allen Stevens, Delmar Deide.

Doyle Whittig won the Champion Beef Showmanship award at the Caldwell show.

— Idaho —

OWYHEE COUNTY FAIR—HOMEDALE, IDAHO

Grand Champion Steer — Margaret Babbitt, Grand View, Idaho.

Grand Champion Heifer—Geo. (Eddie) Yarbrough, Grand View.

Reserve Champion Heifer — Geo. (Eddie) Yarbrough, Grand View.

Eddie Yarbrough won the Champion Beef Showmanship award at the Homedales show.

— Idaho —

WESTERN IDAHO STATE FAIR—BOISE, IDAHO

FFA and 4-H Breeding Classes

Bull any age—First Awards: Gerald D. Russell, Parma, Idaho; Clyde Fillmore, Nampa, Idaho.

Heifer calf under 1 year — First Awards: Richard Yarbrough, Grand View, Idaho; Second Awards: Steven Eisele, Eagle, Idaho.

Heifer 1 and under 2 years — First Awards: Geo. (Eddie) Yarbrough, Grand View; Gerald D. Russell, Parma, Idaho; Second Awards: John Wiens, Payette, Idaho; Champ Yarbrough, Grand View, Idaho; Cheryl Cone, Grand View, Idaho; Third Awards: Carol Jean Eisele, Boise, Idaho.

Cow over 2 years—First Awards: Geo. E. Yarbrough, Grand View, Idaho; Second Awards: Benny Laughlin, King Hill, Idaho.

Eddie Yarbrough won the Champion Beef Showmanship award at the Western Idaho State Fair. The Pacific Coast Angus Auxiliary trophy also went to Eddie for placing highest with an Angus project.

Scramble Calves—The 1958 Scramble Calves were 20 Angus and placed as follows in the steer judging—First Awards: Beverly Cole, Kuna, Grand Champion Scramble Calf; Gary Duspiva, Nampa, Reserve Champion Scramble Calf; Karole Flowerdew, Nampa; Ronnie Zabel, Meridian; Jim Simpson, Kuna; Calvin McFadden, Nampa; Laurel Pulliam, Nampa; Loren Nelson, Payette; Mary Joe Tunall, Nampa; Mickey Cronin, Nampa; Judy King, Eagle; Edward Gudgel, Meridian; Second Awards: Jerry Cole, Caldwell; Alice Gudgel, Meridian; Rose Kasel, Nampa; Margaret Cox, Middleton; Delbert Moore, Nampa; Third Awards: LeRoy Mahler, Meridian; Edwin Mahler, Meridian.

Open Class Show—The open class show was a small one; however, the quality was good, and a large crowd was on hand Wednesday evening to watch judge Joe Johnson, Pullman, Washington make his placings.

J. W. Leppert, Boise, Idaho took Junior Champion and Grand Champion Bull on his entry, Blackcap Prince D. J. 2 2716517. Blackbirds Prince Laddie 2773159 owned by Clyde Fillmore, Rt. 2, Nampa, Idaho won Reserve Junior Champion Bull and Reserve Grand Champion Bull.

In the female judging, Shamrock St. Francee 2716515, a typy early summer yearling heifer owned by Paul Glaubitz, Rt. 1, Boise walked off with Junior Champion and Grand Champion Female.

Reserve Junior Champion Female was a junior yearling heifer, Russland Erica 2800452, owned by Gerald C. Russell, Parma, Idaho. (Turn to page 192

COLORADO
Corral of Aberdeen-Angus News

OFFICIAL NEWS LETTER OF THE COLORADO ABERDEEN-ANGUS ASSOCIATION, INC.

Pride 21st of Haystack, Grand Champion Female at the Colorado State Fair, owned by Haystack Angus Ranch, Longmont, Colorado. Manager Jim Hartley is at the halter, and Mrs. Harold J. Meredith, Rye, Colorado is presenting the trophy.

TA Bardolier, Grand Champion Bull at the Colorado State Fair, owned by Sugar Loaf Farms, Staunton, Virginia. John Frenzel is at the halter, and Mrs. H. R. Dietmeier of La Salle, Colorado is presenting the trophy.

COLORADO STATE FAIR

Two Colorado Angus herds garnered nine of a possible even dozen purple ribbons at the Angus show held on August 26 at the Colorado State Fair at Pueblo. Haystack Angus Ranch of Longmont, Colorado and Vrain Valley Farms, Platteville, Colorado, accounted for three-fourths of the purples in the bull and female classes. Sugar Loaf Farms, Staunton, Virginia, collected the balance of the purples.

Haystack Angus Ranch, owed by Lloyd Rudd and managed by James Hartley, really had a field day, walking away with seven purple ribbons. Included was the award for showing the grand champion female of the show. She was Pride 21st of Haystack, who had earlier been selected as senior champion female. Other purple awards to Haystack in the female classes were for reserve senior champion female, Haystack Enchantress 4 and reserve junior champion female, Pride 33 of Haystack.

The Longmont herd also showed the reserve grand champion bull, Prince 46 of Haystack, who had also been chosen junior champion bull, and reserve junior champion bull, Prince 62 of Haystack. In the group classes Haystack placed first in the two bull group and in the get of sire class.

Meanwhile, Vrain Valley Farms, Platteville, Colo., owned by Leo L. Leabo and Jake Sewald, showed the reserve grand champion female of the show, the junior champion female, Barca Pride VV. They also had the top placing junior get of sire.

Sugar Loaf Farms, of Staunton, Virginia, showed the grand champion bull, TA Bardolier a two-year-old bull that had earlier been senior champion bull. He is a stylish, smooth bull, well balanced and thick with tremendous depth of body. He has been unbeaten so far this show season. Sugar Loaf also had the reserve senior champion bull, Bardoliermere CW and they took a first in the group of three bulls.

In the junior show, total entries in the 4-H show were a trifle smaller than a year ago, but the quality of the offerings was high. Champion Angus bull of the show was Marshalls Lad 3, shown by Russell Squires, Elbert, Colorado, who also had the champion Angus Female, Blackeyes of Howlyn 10th. Young Squires also placed second in the beef showmanship contest.

Sharon Eisenach of Eaton, Colorado, showed the champion Angus in the fat beef division of the Colorado State Fair. Ken Dalton, Kersey, Colorado, placed second.

CIRCLE 3 "0" RANCH

COW-
-MENTS

● GOOD ANGUS ALWAYS SELL ●

CATTLEMEN Know Quality and Its Current Value.

THEY BUY ACCORDINGLY.

E. N. & D. IRENE ORTH, Lyons, Colo.

CIRCLE 3 "0" RANCH

Cross Arrow Ranch

SANFORD, COLORADO

B. D. Norriss, Wichita Falls, Texas — Ralph B. Garretson at the ranch
Ray Hendrickson at the ranch

Little hO Ranch

HERD SIRES:

Ecco Eileenmere 195
Ecco Eileenmere 15
Pride Eccomere of hO

F. M. "Tex" Hill, Mgr.

GRANBY, COLORADO

Box 376 — Phone Tucker 7-3778

The West's greatest ANGUS SHOW at the GRAND NATIONAL

COW PALACE
SAN FRANCISCO
"The Greatest Show Place in the West"

OCTOBER 30
through
NOVEMBER 8
1959

FEEDER SHOW
OCTOBER 31

FEEDER SALE
NOVEMBER 1

ANGUS SHOW
NOVEMBER 2 - 3

GRAND NATIONAL
COW PALACE
SAN FRANCISCO 24, CALIF.

IDAHO

(Continued from page 190)

Eddie Yarbrough's entry of a senior yearling heifer, Bardoliers Bell of WHY 2694421, took Senior Champion Female and Reserve Grand Champion Female.

— Idaho —

FEEDER SALE

The Boise Valley Angus Club will hold their Second Annual Black Angus and Crossbred Feeder Sale at the Cattleman's Livestock Auction located at Karcher Junction, on Saturday, Oct. 24.

The sale will start promptly at 1 P.M. The only charge to the consignor will be the regular auction yard commission. Any one interested in consigning feeders to this sale is urged to contact the Cattleman's Livestock Auction, Box 801, Nampa or the secretary at Box 276, Meridian.

New Fieldman

GENE GULICK

Gene Gulick of Buhl, Idaho, has just joined the field staff of the JOURNAL and will be servicing the far western states of Idaho, Washington, Oregon, California, Nevada and Utah as field representative in that area. Gene was born and raised at Filer in Twin Falls county, Idaho, and graduated from Filer High School in 1938. He attended Woodbury College in Los Angeles, studying business administration, and served in the Army Air Corps for over two years. Discharged in 1946 he returned to Idaho and purchased a farm near Buhl where he now lives with his wife, Peggy, and five children, Linda 10, Gregory 4, Sharon 3, Jeffrey 2 and Kim 1. Gene has been closely associated with the Angus breed having purchased his first Angus cattle while on furlough from the Army in 1945.

HARV WYMAN
Herd Sire . . . Homeplace Kilcommere 472
Home of the top selling pen at the 1959 National Western.
Box 477, Craig, Colo., Ph.: Taylor 4-5703

NEBRASKA NEWS

(Continued from page 183)

Bingham. On the first day stops were made at the herds of Norman Knuth, H. Lotspeich, Glen Powles, Lafe Johnson, Henry Neafus and Bernard Briggs, president of the association.

The next morning the group gathered at the Nebraska Stock Growers Association headquarters in Alliance and from there they visited the herds of Don Adams, Dr. Neff, Jack Dys, Ray Underwood, J. A. Anderson, Burdette Thomas, Ray Crawford and Bernard Bauer. Noon lunch was at the Albert Williams Ranch southwest of Alliance.

— Nebraska —

1960 STATE ANGUS PICNIC TO NORTHWEST NEBRASKA AREA

The Nebraska Angus Association have accepted the invitation extended by the Northwestern Nebraska Angus Association to hold the 1960 annual Angus picnic jointly with their association, tentatively planned at the Leo Furman Ranch south of Rushville, during June, 1960.

It was unanimously accepted with the idea members from the eastern section of the state will make special effort to attend. It is a wonderful opportunity to visit the ranch country and meet the breeders of Angus cattle in that area.

Wyoming News

At a meeting of the Wyoming Angus Association held in Torrington, Wyo. on June 20, 1959, the Association agreed to hold a fall sale in Torrington on October 20. This will be a sale for both registered and commercial cattle.

Hubert Haas of Veteran, Wyo. and Oscar Guth of Torrington will be sales managers and ask that all entries and catalog material for commercial cattle be sent to Oscar Guth (Box 1182, Torrington, Wyo.) on or before Oct. 1, 1959.

The Torrington Sale Yards will charge 3% for each animal sold—this covers the regular sales yard costs on all cattle sold through the sales ring. In addition to this charge the cost of selling the registered cattle will be collected by the Wyoming Angus Association as has been done at past sales—entry fees will be used to cover part of this cost. The Wyoming Angus Association will charge 50¢ per head on all commercial cattle to pay extra advertising and sale costs and to help in the promotion of the breed.

Registered cattle will be shown in halter classes at 3:30 p.m., October 19. Ribbons will be awarded to the first five (5) places in each class and a champion and reserve champion of each sex will be selected.

A 4-H and FFA judging contest will be held at 1:30 p.m. on October 19.

E. K. (Ken) Faulkner, Sec'y

MONTANA BREEDERS NEWS LETTER

Kay Conzelman, Editor

Montana State Fair

Great Falls, Montana, August 5, 1959

The Montana fair season got off to a rip-roaring start at Great Falls, Montana during the 27th Annual State Fair, held there August 3rd through 8th. The six-day run posted an all-time attendance record of 126,498 paid, compared with 91,118 paid a year ago.

The Angus show got into the swing of things as the show of Blacks was the biggest in the history of the show and, in the opinion of those in attendance, it was also the best show ever, from a quality standpoint.

A total of 12 Angus herds from Montana, South Dakota, Colorado, Oregon, Wyoming and Virginia competed in the purebred show, and furnished the judge, Don Good, Manhattan, Kansas, with what he said was an "extremely good group of cattle" to pass judgment on.

Judge Good chose his grand champion and reserve champion bulls from the two-year-old bull class, the grand championship going to TA Bardolier, senior champion bull and a son of Ankonian 183 and shown by Sugar Loaf Farm of Staunton, Virginia. Reserve champion was the reserve senior champion bull, Black Bardolier 92 of GMR, a son of Burgess Bardolier 3 of GMR, shown by W. J. Harrer & Sons, Inc., veteran Montana Angus breeders of Helena, Montana.

The junior champion bull of the show was the first place Junior yearling, Rainmere 14 of IA, shown by Island Acres Farm of Portland, Oregon. This stylish son of Rainmere 5th nosed out Sugar Loaf Scot 8107, who was reserve junior champion. Sugar Loaf Scot 8107 was shown by Sugar Loaf Farms and was a son of their great Scottish Prince.

W. J. Harrer & Sons, Inc., operators of Green Meadow Ranch at Helena, Montana showed the grand champion female of the show in their two-year-old Juanada 3 of GMR, a daughter of their Dale Redding bull, Ak Sar Ben Eileenmere 68. She had been selected senior champion female earlier. Reserve champion female was the reserve senior champion female, Anneta Ann of SL, shown by Gauger Bros.' Shady Lane Farms, Clear Lake, South Dakota. Shady Lane Farms also showed the junior champion female, Ann Elga K of SL, who was first in the junior yearling class. Reserve junior champion female was the early senior heifer Scots Blackcap Effie 863, shown by Sugar Loaf Farms of Staunton, Virginia. She was sired by Scottish Prince.

Clarence Hillman, operator of Bon-View Farm at Canova, South Dakota was to be complimented on the complete show string he fielded at Great Falls. Hillman had entries in each and every class, taking two seconds, two thirds, two fourths, a fifth, sixth and eighth in the bull classes as well as two seconds and one each, third, fourth, fifth, sixth and seventh in the female classes. He also showed in the groups.

Vrain Valley Farms, Platteville, Colo., also furnished the winners with stiff competition, taking a first, a second, two thirds, three fourths and a sixth place in the female classes as well as a third, two fourths, two fifths and a seventh in the bull classes.

EXHIBITORS: E. Oliver Aaberge, Ledger, Mont.; Bernard & Joan Benson, Bozeman, Mont.; W. J. Harrer & Sons, Helena, Mont.; Lee Hart, Gallatin Gateway, Mont.; Clarence E. Hillman, Canova, S. D.; Island Acres Farm, Portland, Ore.; Robert Longcake, Shelby, Mont.; Lonny Mayer, Kalispell, Mont.; Rafter 33 Cattle Co., Big Horn, Wyo.; Shady Lane Farm, Clear Lake, S. D.; Sugar Loaf Farms, Staunton, Va.; Vrain Valley Farms, Platteville, Colo.

JUDGE: Don Good, Manhattan, Kan.

BULLS:

Late Senior Bull Calves, (7 shown): 1—Sugar Loaf Scot 158, Sugar Loaf Farms; 2—Eileenmere of SL, Shady Lane Farms; 3—Sugar Loaf Scot 943, Sugar Loaf Farms; 4—Eileenmere 373 of Bon View, Clarence E. Hillman; 5—Vrain Valley Edellor, Vrain Valley Farms; 6—Kays Lad GVA, Bernard & Joan Benson; 7—Black Envader GVA, Bernard & Joan Benson.

Early Senior Bull Calves, (6 shown): 1—Bardoliers Repeater, W. J. Harrer & Sons; 2—Scottish Guard, Sugar Loaf Farms; 3—Barkesmere 9, Vrain Valley Farms; 4—Eileenmere Blackcap of SL, Shady Lane Farms; 5—Rainmere 23 of I A, Island Acres Farm; 6—Eileenmere 379 of Bon View, Clarence E. Hillman.

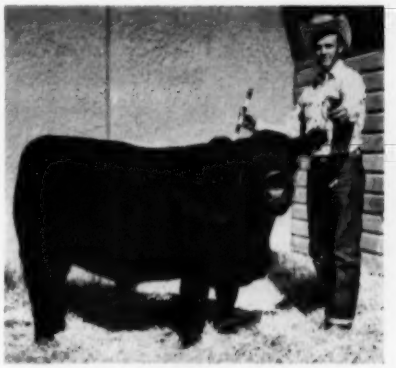

Boyd M. Iverson, Townsend, Montana is at the halter of his Grand Champion steer at the State Fair in Great Falls on August 3. Boyd's steer, one of 210 entries, won the Grand Champion in the Junior Division and then went on to win the Grand Champion over all. The Steer sold at auction for 55¢.

Late Summer Yearling Bulls, (5 shown): 1—Kastor 678 of SL, Shady Lane Farms; 2—Scottish Prince 8335, Clarence E. Hillman; 3—Eileenmere 369 of Bon View, Clarence E. Hillman; 4—Elimere 14 GMR, W. J. Harrer & Sons; 5—Barkesmere 10, Vrain Valley Farms.

Early Summer Yearling Bulls, (6 shown): 1—Sugar Loaf Scot 8107, Sugar Loaf Farms; 2—Elimbard 2 of GMR, W. J. Harrer & Sons; 3—Eileenmere 361 of Bon View, Clarence E. Hillman; 4—Barkesmere 7, Vrain Valley Farms; 5—Mountain Prince 305, Rafter 33 Cattle Co.; 6—PC Eileenmere 6, Lonny Mayer.

Junior Yearling Bulls, (7 shown): 1—Rainmere 14 of I A, Island Acres Farm; 2—Rowley 658 of SL, Shady Lane Farms; 3—Top Eliminator, W. J. Harrer & Sons; 4—Eileenmere 320 of Bon View, Clarence E. Hillman; 5—Woodlawn Bardoliermere 20, Sugar Loaf Farms; 6—I A Peerless, Island Acres Farm; 7—Mountain Prince 290, Rafter 33 Cattle Co.

Senior Yearling Bulls, (4 shown): 1—Island Acres Blackcap, Island Acres Farm; 2—Eileenmere 294 of Bon View, Clarence E. Hillman; 3—Eileenmere 3057 of SL, Shady Lane Farms; 4—Barkesmere 4, Vrain Valley Farms.

Summer Senior Yearling Bulls, (8 shown): 1—Elbar Lad 347 of SL, Shady Lane Farms; 2—Eileenmere T 97 of SL, Shady Lane Farms; 3—Bardoliermere C W, Sugar Loaf Farms; 4—

GREEN MEADOW RANCH
BREED IMPROVING ANGUS
W. J. HARRER & SONS • HELENA, MONTANA

N BAR RANCH

ANGUS SALE

First Saturday in October

OCT. 3, 1959

300 Commercial Heifer Calves

50 Registered Heifer Calves

75 Registered Bull Calves

25 Open Yearling Heifers

25 Angus Cows

SALE AT THE RANCH

Landing strips on ranch, 18 miles SW of Grassrange.

Lunch at 11:30

Sale starts at Noon

G. R. "Jack" MILBURN, Manager

GRASSRANGE, MONT.

Eliminator 315, W. J. Harrer & Sons; 5—Croftburn 492, Sugar Loaf Farms; 6—Eileenmere 267 of H. Island Acres Farm; 7—Barkesmere 3 of B K K, Vrain Valley Farms; 8—Eileenmere 293 of Bon View, Clarence E. Hillman.

Two Year Old Bulls, (5 shown): 1—T A Bardolier, Sugar Loaf Farms; 2—Black Bardolier 92 GMR, W. J. Harrer & Sons; 3—Kasso Ann of SL, Shady Lane Farms; 4—Whitneymere 5106, Sugar Loaf Farms; 5—Eileenmere 278 of Bon View, Clarence E. Hillman.

Junior Champion Bull: Rainmere 14 of I A, Island Acres Farm.

Reserve Junior Champion Bull: Sugar Loaf Scot 8107, Sugar Loaf Farms.

Senior Champion Bull: T A Bardolier, Sugar Loaf Farms.

Senior Reserve Champion Bull: Black Bardolier 92 GMR, W. J. Harrer & Sons.

Grand Champion Bull: T A Bardolier, Sugar Loaf Farms.

Reserve Grand Champion Bull: Black Bardolier 92 GMR, W. J. Harrer & Sons.

Three Bulls owned by exhibitor, (7 shown): 1—Sugar Loaf Farms; 2—Shady Lane Farms; 3—Island Acres Farm; 4—W. J. Harrer & Sons; 5—Sugar Loaf Farms; 6—W. J. Harrer & Sons; 7—Clarence E. Hillman.

Two Bulls bred & owned by exhibitor, (7 shown): 1—Shady Lane Farms; 2—W. J. Harrer & Sons; 3—Island Acres Farm; 4—Sugar Loaf Farms; 5—W. J. Harrer & Sons; 6—Clarence E. Hillman; 7—Shady Lane Farms.

HEIFERS:

Late Senior Heifer Calves, (4 shown): 1—Endor Witch V V, Vrain Valley Farms; 2—Scots Jestress, Sugar Loaf Farms; 3—Queen Dolly 4 of Bon View, Clarence E. Hillman; 4—Miss Erica of I A, Island Acres Farm.

Early Senior Heifer Calves, (6 shown): 1—Scots Blackcap Effie 863, Sugar Loaf Farms; 2—SLA Black Bardella 2068, Sugar Loaf Farms; 3—Barbara 3 of I A, Island Acres Farm; 4—Ann Elbar Peg T of SL, Shady Lane Farms; 5—Ann T 808 of SL, Shady Lane Farms; 6—H Eileen 4 of Bon View, Clarence E. Hillman.

Summer Yearling Heifers, (5 shown): 1—Esther 18 of Green Meadow, W. J. Harrer & Sons; 2—Barca Pride V V, Vrain Valley Farms; 3—Cockade Blackbird 3 of B K K, Vrain Valley Farms; 4—E Erianna 5 of Bon View, Clarence E. Hillman; 5—Ann T 26 of SL, Shady Lane Farms.

Summer Yearling Heifers, (7 shown): 1—Mignonne 12 of Paignton, Sugar Loaf Farms; 2—Pride Ann 2 GMR, W. J. Harrer & Sons; 3—Meadow Erica 4 of GMR, Robert Longcake; 4—Mountain Princess 302, Rafter 33 Cattle Co.; 5—Mayflower 2 of I A, Island Acres Farm; 6—Ann Rowley 29 of SL, Shady Lane Farms; 7—Erianna 4 H of Bon View, Clarence E. Hillman.

Junior Yearling Heifers, (7 shown): 1—Ann Elga K of SL, Shady Lane Farms; 2—Rosemere Pride of Bon View, Clarence E. Hillman; 3—Blackcap Empress of I A, Island Acres Farm; 4—Bessie 29 RLS, Vrain Valley Farms; 5—Mountain Princess 296, Rafter 33 Cattle Co.; 6—Black Pride, Bernard & Joan Benson; 7—Juanerra of Marias 2, E. Oliver Aaberge.

Senior Yearling Heifers, (5 shown): 1—Anneta Ann of SL, Shady Lane Farms; 2—Blackcap Bess 10 of Bon View, Clarence E. Hillman; 3—Blackbird 3 of B K K, Vrain Valley Farms; 4—Witch 13 RLS, Vrain Valley Farms; 5—Violet 4 of I A, Island Acres Farm.

Two Year Old Heifers, (7 shown): 1—Juanada 3 of GMR, W. J. Harrer & Sons; 2—Amandale Jilt 14, Sugar Loaf Farms; 3—Blackcap of I A, Island Acres Farm; 4—Bar Kes Knoll Zara, Vrain Valley Farms; 5—Lassy E 4 of Bon View, Clarence E. Hillman; 6—Georgina 3 of B K K, Vrain Valley Farms; 7—Earline K of SL, Shady Lane Farms.

Junior Champion Female: Ann Elga K of SL, Shady Lane Farms.

Reserve Junior Champion Female: Scots Blackcap Effie 863, Sugar Loaf Farms.

Senior Champion Female: Juanda 3 of GMR, W. J. Harrer & Sons.

Reserve Senior Champion Female: Anneta Ann of SL, Shady Lane Farms.

Senior Champion Female: Juanada 3 of GMR, W. J. Harrer & Sons.

Reserve Grand Champion Female: Anneta Ann of SL, Shady Lane Farms.

Get of Sire, (7 shown): 1—Burgess Bardolier 3 of GMR, W. J. Harrer & Sons; 2—Scottish Prince, Sugar Loaf Farms; 3—Rainmere 5, Island Acres Farm; 4—Eileenmere T 26, Shady Lane Farm; 5—Elimast of Ballindalloch, Vrain Valley Farms; 6—Homeplace Eileenmere 68, Clarence E. Hillman; 7—Black Cavalier, Bernard & Joan Benson.

Junior Get of Sire, (7 shown): 1—Scottish Prince, Sugar Loaf Farms; 2—Burgess Bardolier 3 of GMR, W. J. Harrer & Sons; 3—Scottish Prince, Sugar Loaf Farms; 4—Elimast of Ballindalloch, Vrain Valley Farms; 5—Rainmere 5, Island Acres Farm; 6—Eileenmere T 26, Shady Lane Farm; 7—Homeplace Eileenmere 187, Clarence E. Hillman.

Midland Empire State Fair

Billings, Montana, August 10-15

One notable feature of the Angus shows in the western states during recent years has been the sharp improvement in quality and this fact was strongly apparent in the Angus show at the Midland Empire Fair at Billings, Montana.

Seven Angus herds were represented in the show and they came from five states: Virginia, Colorado, South Dakota, Wyoming and Montana.

Grand champion bull of the show was T A Bardolier, the two-year-old entry of Sugar Loaf Farm of Staunton, Virginia He had won his class and was also senior champion earlier in the day. This bull is a deep, thick, beefy individual and in taking the top spot he repeated his feat of a week earlier as he had topped the Angus show at Great Falls, Montana.

Reserve champion bull was late summer yearling, owned by Bon View Farm at Canova, South Dakota. This youngster was Scottish Prince 8335, who had been chosen junior champion of the show earlier. He is sired by the great Scottish Prince.

Vrain Valley Farms, Platteville, Colo., showed Barkesmere 7th to the top spot in the early summer yearling class and this son of Fair Promise Eileenmere went on to become reserve junior champion, while Sugar Loaf Farm's first place summer senior yearling, Bardolier Mere C. W. took the reserve Senior champion ribbon.

In the female classes Vrain Valley Farms of Platteville, Colorado garnered the lions share of the winnings, taking four first place ribbons and five out of a possible six champion and reserve champion rosettes.

Judge Clark chose as his grand champion female, Barca Pride V V, the late summer yearling daughter of Homeplace Eileenmere 687, shown by Vrain Valley and the reserve champion placing also went to Vrain Valley on their late senior heifer calf, Endor Witch V V, a daughter

TA Bardolier, Grand Champion Bull at the Midland Empire Fair, shown by Sugar Loaf Farm, Staunton, Virginia. Lefty Kluge at halter.

of Prince Peer 25th RLS. The same ranch, Vrain Valley, also showed the senior champion, when Clark picked Blackbird 3 of BKK she being sired by Fair Promise Eileenmere.

The only female rosette that did not go to Vrain Valley was that awarded to Sugar Loaf Farm of Staunton, Virginia for their reserve senior champion female, the two year old Amandale Jilt 14.

In the group classes, first and fourth places in the three bull class was awarded to Sugar Loaf Farm, Staunton, Va., while Vrain Valley took second spot. Third and sixth places went to Clarence E. Hillman, Canova, South Dakota and fifth place to Rafter 33 Cattle Co., Big Horn, Wyoming.

EXHIBITORS: Sugar Loaf Farms & Croftburn, Staunton & Culpeper, Va.; Sugar Loaf Farms & Crossways Farm, Staunton, Va. & Gwynedd Valley, Pa.; Sugar Loaf Farms & Lewis B. Pierce, Staunton, Va. & Creston, Ill.; Sugar Loaf Farms & Glenn E. Yount, Staunton, Va.; Lee Hart, Gallatin Gateway, Mont.; Clarence E. Hillman, Canova, S. D.; Irene Angus Ranch, Ryegate, Mont.; Rafter 33 Cattle Co., Big Horn, Wyo.; Sugar Loaf Farms, Staunton, Va.; Vrain Valley Farms, Platteville, Colo.; Wilhelm R. Wegner, Ryegate, Mont.

JUDGE: Duane Clark, Worthing, South Dakota

BULLS:

Late Senior Bull Calves, (4 shown): 1—Sugar Loaf Scot 8158, Sugar Loaf Farms; 2—Sugar Loaf Scot 943, Sugar Loaf Farms; 3—Eileenmere 377 of Bon View, Clarence E. Hillman; 4—Vrain Valley Edellor, Vrain Valley Farms.

Early Senior Bull Calves, (3 shown): 1—Scottish Guard, Sugar Loaf Farms; 2—Barkesmere 9, Vrain Valley Farms; 3—Eileenmere 379 of Bon View, Clarence E. Hillman.

Late Summer Yearling Bulls, (3 shown): 1—Scottish Prince 8335, Clarence E. Hillman; 2—Barkesmere 10, Vrain Valley Farms; 3—Eileenmere 369 of Bon View, Clarence E. Hillman.

Early Summer Yearling Bulls, (5 shown): 1—Barkesmere 7, Vrain Valley Farms; 2—Sugar Loaf Scot 8107, Sugar Loaf Farms; 3—Eileenmere 361 of Bon View, Clarence E. Hillman; 4—Mountain Prince 305, Rafter 33 Cattle Co.; 5—Kildonian Irenemere 13, Irene Angus Ranch.

Junior Yearling Bulls, (5 shown): 1—Mountain Prince 290, Rafter 33 Cattle Co.; 2—Mountain

BRUCE FARMS & ORCHARDS
"Practical Cattle for Practical Cattlemen"
Phone Trinity 2-3487
HOTCHKISS, COLORADO
5½ miles NW of Hotchkiss

DONALD B. ROOKS
Herd Sire . . . West Side Eileenmere
Phone Chapel 3-0570
GRAND JUNCTION, COLORADO
5 miles Southeast on Highway 50

FLYING A ANGUS RANCH
Hayden, Colorado
Arnold and Marion Thorne—owners—Phone Hayden 4567

HIGHLAND FARMS
HERD SIRES . . .
BARDOMERE BLACKBIRD LA 1427665
EILEEN'S PRINCE A 447th 2003126
EILEENMERE ERICA LAD A 652 2361482
AL and SOPHIA MATSEN
BICKLETON, WASHINGTON
Telephone TWining 6-5255

NORTH ROCKY MOUNTAIN ANGUS SALE

November 20

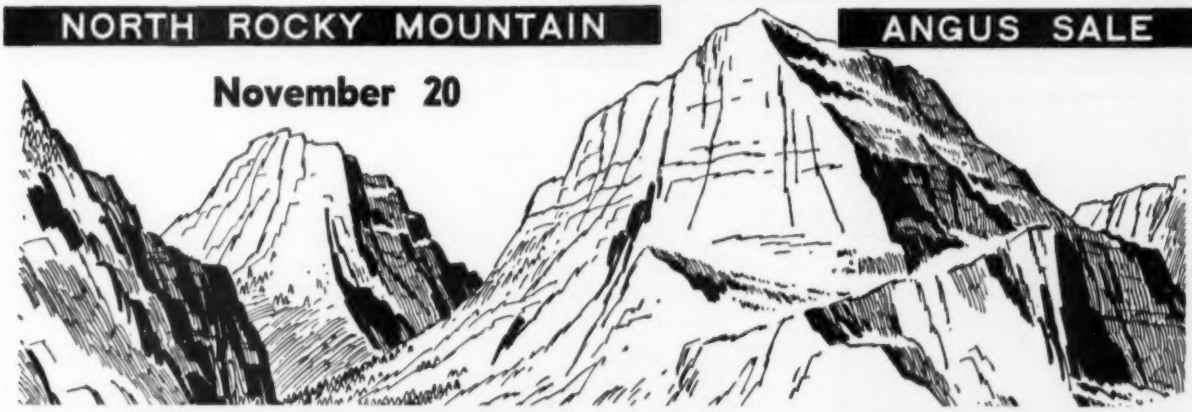

150 HEAD REGISTERED BREEDING STOCK SELL AT THE GREAT FALLS LIVESTOCK COMMISSION CO., GREAT FALLS, MONTANA . . .

SALE STARTS AT 12:00 NOON ON NOVEMBER 20th. JUDGING AND GRADING AT 1:00 P.M. ON THE 19th.

Selling bred cows and heifers, bulls and calves that will be judged and graded for your convenience. Be on hand November 19th to see the judging.

All consignors are members or associate members of the Montana Angus Association.

These Angus Are From An Area Where QUALITY CATTLE Are Bred and Raised.

THIS IS A SALE THAT YOU SHOULD ATTEND. SALE IS SPONSORED BY THE

MONTANA ANGUS ASSOCIATION

FOR CATALOGS AND INFORMATION, WRITE

CARL STIMSON, SECRETARY PHONE 037-R-2 BELGRADE, MONTANA

Scottish Prince 8335, Reserve Champion Bull at the Midland Empire Fair, shown by Clarence Hillman, Canova, South Dakota. Clarence Hillman at left and Howard, his son.

Aberdeen-Angus Breeders

Advertise in one of the country's leading livestock states—Wyoming.

Please write for rates

WYOMING STOCKMAN-FARMER

110 E. 17th Cheyenne, Wyoming

Licata

330 W. Norwood San Antonio, Texas North on Hiway 281 at Hiway 46

QUALITY ANGUS THAT PRODUCE

FARNAM "EASY HOLD" CHUTE GATE

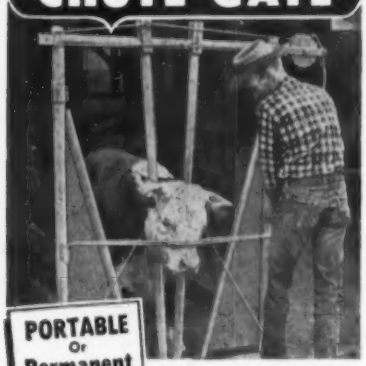

PORTABLE Or Permanent Installation in Any Opening

Makes Quick Work Of Cattle Handling Jobs

Enables you to quickly restrain and safely hold cattle for inspection, treatment, branding, vaccination, etc. Makes cattle handling easier, safer, faster. Every stock farm needs and should have this low-cost stock-holding gate.

Accept This "FREE TRIAL" OFFER!

Try the Farnam Chute Gate *at our risk!* Use it for 30 days and prove to yourself you need it on your farm. Write for Illustrated Literature and details of 30-Day Trial Plan.

FARNAM EQUIP. CO. Dept. CG-12 8701 N. 29th St. OMAHA, NEBRASKA

Prince 277, Rafter 33 Cattle Co.; 3—Eileenmere 320 of Bon View, Clarence E. Hillman; 4—Woodlawn Bardolier Nera 20, Sugar Loaf Farms & Lewis B. Pierce; 5—Kildonian Irenemere 14, Irene Angus Ranch.

Senior Yearling Bulls, (2 shown): 1—Eileenmere 294 of Bon View, Clarence E. Hillman; 2—Barkesmere 4, Vrain Valley Farms.

Summer Senior Yearling Bulls, (4 shown): 1—Bardoliermere C W, Sugar Loaf Farms & Crossways Farm; 2—Barkesmere 3 of B K K, Vrain Valley Farms; 3—Croftburn 492, Sugar Loaf Farms & Croftburn; 4—Eileenmere 293 of Bon View, Clarence E. Hillman.

Two Year Old Bulls, (3 shown): 1—T A Bardolier, Sugar Loaf Farms; 2—Whitneymere 5106, Sugar Loaf Farms & Glenn E. Yount; 3—Eileenmere 278 of Bon View, Clarence E. Hillman.

Junior Champion Bull: Scottish Prince 8335, Clarence E. Hillman.

Reserve Junior Champion Bull: Barkesmere 7, Vrain Valley Farms.

Senior Champion Bull: T A Bardolier, Sugar Loaf Farms.

Reserve Senior Champion Bull: Bardoliermere C W, Sugar Loaf Farms.

Grand Champion Bull: T A Bardolier, Sugar Loaf Farms.

Reserve Grand Champion Bull: Scottish Prince 8335, Clarence E. Hillman.

Three bulls owned by exhibitor, (6 shown): 1—Sugar Loaf Farms; 2—Vrain Valley Farms; 3—Clarence E. Hillman; 4—Sugar Loaf Farms; 5—Rafter 33 Cattle Co.; 6—Clarence E. Hillman.

Two Bulls bred & owned by exhibitor, (4 shown): 1—Clarence E. Hillman; 2—Sugar Loaf Farms; 3—Rafter 33 Cattle Co.; 4—Clarence E. Hillman.

HEIFERS:

Late Senior Heifer Calves, (3 shown): 1—Endor Witch V V, Vrain Valley Farms; 2—Scots Jestress, Sugar Loaf Farms; 3—Queen Dolly 4 of Bon View, Clarence E. Hillman.

Early Senior Heifer Calves, (3 shown): 1—Scots Blackcap Effie 863, Sugar Loaf Farms; 2—S L A Black Bardella 2068, Sugar Loaf Farms, 3—H Eileen 4 of Bon View, Clarence E. Hillman.

Late Summer Yearling Heifers, (3 shown): 1—Barca Pride V V, Vrain Valley Farms; 2—E Erianna 5 of Bon View, Clarence E. Hillman; 3—Cockade Blackbird 3 of B K K, Vrain Valley Farms.

Early Summer Yearling Heifers, (5 shown): 1—Mignonne 12 of Paignton, Sugar Loaf Farms; 2—Erianna 4 H of Bon View, Clarence E. Hillman; 3—Mountain Princess 302, Rafter 33 Cattle Co.; 4—E Pride H 9 of Bon View, Clarence E. Hillman; 5—Mountain Princess 303, Rafter 33 Cattle Co.

Junior Yearling Heifers, (4 shown): 1—Bessie 29 RLS, Vrain Valley Farms; 2—Rosemere Pride of Bon View, Clarence E. Hillman; 3—Mountain Princess 286, Rafter 33 Cattle Co.; 4—Jete Rothana, Wilhelm R. Wegner.

Senior Yearling Heifers, (4 shown): 1—Blackbird 3 of B K K, Vrain Valley Farms; 2—Mt Regis Evergreen 227, Sugar Loaf Farms; 3—Blackcap Bess 10 of Bon View, Clarence E. Hillman; 4—Witch 13 RLS, Vrain Valley Farms.

Two Year Old Heifers, (5 shown): 1—Amandale Jilt 14, Sugar Loaf Farms; 2—Bar Kes Knoll Zara, Vrain Valley Farms; 3—Lassy E 4 of Bon View, Clarence E. Hillman; 4—Georgina 3 of B K K, Vrain Valley Farms; 5—Bellboy Lass of 57, Lee Hart.

Junior Champion Female: Barca Pride V V, Vrain Valley Farms.

Reserve Junior Champion Female: Endor Witch V V, Vrain Valley Farms.

Senior Champion Female: Blackbird 3 of B K K, Vrain Valley Farms.

Reserve Senior Champion Female: Amandale Jilt 14, Sugar Loaf Farms.

Grand Champion Female: Barca Pride V V, Vrain Valley Farms.

Reserve Grand Champion Female: Endor Witch V V, Vrain Valley Farms.

Vrain Bailey herdsman, Chas. Alexander (right) at the halter of Barca Pride VV, Grand Champion Female of the Midland Empire Fair. Co-owner Jake Seewald is shown at the halter of Reserve Champion Endor Witch VV.

Get of Sire, (4 shown): 1—Sugar Loaf Farms; 2—Vrain Valley Farms; 3—Clarence E. Hillman; 4—Clarence E. Hillman.

Junior Get of Sire, (5 shown): 1—Sugar Loaf Farms; 2—Sugar Loaf Farms; 3—Vrain Valley Farms; 4—Clarence E. Hillman; 5—Clarence E. Hillman.

— Montana —

SUPPORT THE FEEDER SALES

Next month is Feeder Sale month in Montana with four out of the five Angus associations in the state sponsoring a sale in their areas. Every sale of this kind in the past has been most successful from the standpoint of quality calves and prices obtained for them.

The support of the commercial consignors in entering their calves at the various association sales is one factor that has made these sales successful. This October the sales could be even bigger and better with your continued support and if possible for you, it would be appreciated if you would let your local associaiton secretary know in advance just what you intend to consign.

The second factor on our successful feeder calf sales are the buyers, both from Montana and other states, who make the circuit and give the highest dollar. These buyers are the ones who go home with quality calves and leave happy consignors behind.

— Montana —

BEEF SHOWMANSHIP AWARDED ALL ANGUS

At the Gallatin County 4-H Fair held in Bozeman on August 20th, the first, second and third place trophys in beef showmanship were awarded to three 4-H members who are also Gallatin Angus Heifer Club members. They are Bill Davis, Norma Jo Irvine and Jim Irvine, all of Belgrade. These junior Angus members are to be congratulated for the splendid job they performed in showing before a jam-packed crowd at the fairgrounds.

Other Angus heifer club winners were Tommy Davis, Bill Davis, Ronnie and Nancy Harrer, Sandy Boylan and Scott Callatine. Cash prizes will be awarded to these winners by the South Montana Angus Association.

NORTH DAKOTA NEWS

(Continued from page 180)

first Angus breeders in the state. She was the donor of the heifer trophy at North Dakota Winter Show, which was won by George Becker of Sheldon this year.

— North Dakota —

85 ANGUS IN STAR OF THE NORTH SALE

85 registered Angus will sell October 30, 1959, at the Star of the North sale to be held in the North Dakota Winter Show Sale Pavilion in Valley City, beginning at 1 o'clock.

The draft for the sale has been selected from five prominent herds in the Red River Valley area of North Dakota and Minnesota. Each herd has been prominent in the Winter Show and Fair rings for a number of years. Each herd reflects the breeding of the Hartley Stock Farm of Page, the Hanna Stock Farm of Bordulac, and the Kenneth McGregor and Lofgren herds of Ada that played so prominent a part in the development of Angus in America.

The herds represented are: Goldberg Stock Farm, Moorhead, Minn.; Blue Top Farm, Sheldon, N. Dak.; H. A. Sorley of Cummings; Frost Stock Farm, Harvey; Agassiz Farms, Davenport.

FEEDER CALVES ON THE MONTANA — N. DAK. SALE CIRCUIT

★ OCTOBER 22 ..... BOZEMAN, MONTANA
★ OCTOBER 23 ..... GREAT FALLS, MONTANA
★ OCTOBER 24 ..... BILLINGS, MONTANA
★ OCTOBER 26 ..... GLENDIVE, MONTANA
★ OCTOBER 27 ..... MANDAN, NORTH DAKOTA

Open to consignments from neighboring states.

Auctioneer: Ken Conzelman

WATCH FOR OUR PUREBRED BULL AND FEMALE SALE AT GREAT FALLS, MONTANA ON FRIDAY, NOVEMBER 20, 1959!

CARL STIMSON, SEC'Y, BELGRADE, MONTANA

Introducing Scotch Breeding in the Northwest

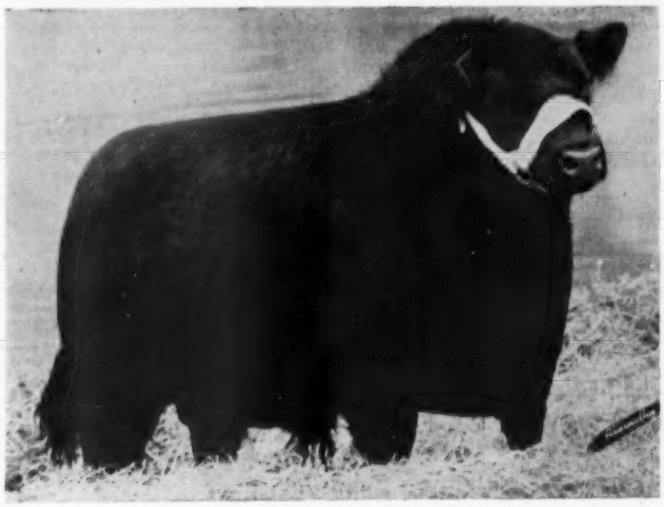

PRINCE OF RED GATE 159th 2445889

GRANT CREEK RANCH
AUTUMN
PRODUCTION SALE
HAVRE, MONTANA
TUESDAY, NOVEMBER 3

Selling 110 Head . . .

50 REGISTERED ANGUS HEIFERS
20 REGISTERED ANGUS BULLS
20 REGISTERED BRED COWS
20 COMMERCIAL ANGUS HEIFERS

AUCTIONEERS . . .
KEN CONZELMAN, BOZEMAN, MONTANA
AND PAT GOGGINS, BILLINGS, MONTANA

Vaccinated! *Guaranteed!* *Free Delivery!*

Our 1959 show winnings at six Montana Fairs include: 11 Grand Championships — 18 Reserve and Division Championships.

FOR CATALOG WRITE
GARY R. MARBUT
Box 1519
MISSOULA, MONTANA

Moody's . . .

ANGUS SALES SERVICE

Geared to fit your needs — offering a complete service for the Registered and Commercial Angus Breeder.

Austin Moody

Ben Houston

√ Sales Management

√ Sale Consulting

√ Herd Management

√ Order Buying

√ Private Treaty Sales

Attend These Events . . .

OCTOBER 5th
CROSS ARROW RANCH
First Annual Production Sale
Sanford, Colorado

OCTOBER 13th
GARRETT ANGUS RANCH
"Pan American Time Sale"
Kaufman, Texas

OCTOBER 14th
FAIRLAWN COW HERD DISPERSION
Topeka, Kansas

OCTOBER 27th
GREAT WESTERN ALL BLACK COMMERCIAL SALE
Scottsbluff, Nebraska

NOVEMBER 2d
BOHLENDER-HARDEN-MUSE PRODUCTION SALE
Greeley, Colorado

NOVEMBER 4th & 5th
ALL AMERICAN FEMALE SALE
Scottsbluff, Nebraska

NOVEMBER 16th
KERMAC BULL SALE
Poteau, Oklahoma

There is still time to get your cattle entered in the Great Western, Oct. 27. Call Immediately For Information . . .

AUSTIN L. MOODY
Longmont, Colo. PR 6-2604

BEN R. HOUSTON
Field Representative
166 Vrain
Denver 19, Colo. WE 4-3065

PARK ANGUS HEIFER CLUB WINNERS

The South Montana Angus Association will award cash prizes to the first and second place winners of the Park County Fair at the next regular meeting of the Angus Heifer Club. Those winners are David Reinhardt, Bruce Swanson and Doreen Scammon for first place winners. The second places go to Gregory Harris, Sue Swanson and David Reinhardt.

Sue Swanson, Livingston, had the champion bull and Bruce Swanson showed the champion heifer with reserve going to Doreen Scammon. Marjorie Scammon had the first place winner in the middle weight steer division.

North Dakota State Fair

Minot, North Dakota, July 28, 1959

Four herds, two each from North Dakota and South Dakota, made up the Angus show at the North Dakota State Fair at Minot on July 28. Emil Rezac of Tabor, South Dakota was judge of the show.

Grand champion bull of the 1959 show was Elbas Lad 347 of SL, shown by Gauger Bros., Clear Lake, South Dakota. The bull had earlier won his class, the early senior yearling class and had also been selected senior champion bull. C. E. Hillman, Canova, South Dakota scored the reserve champion bull spot with his Eileenmere 361 of Bon View, the first place junior yearling bull that had also been junior champion of the show.

Reserve junior champion went to Gauger Bros., on Kostor 678 of SL, while Hillman had reserve senior champion in Eileenmere 294 of Bon View.

Gauger Bros., secured grand champion female spot with their senior yearling and senior champion, Anneta Ann of Shady Lane, while reserve champion female award went to Hillman on Blackcap Bess 10 of Bon View, the second place Senior yearling heifer that had been selected reserve senior champion female. C. E. Hillman had junior champion female as well as reserve champion female.

Gauger Brothers, Clear Lake, South Dakota top the 3-Bull Class at the North Dakota State Fair. John Gauger at left. Milt Gauger in foreground.

Gauger Bros. took first and third place in the three-bull class, while C. E. Hillman had second and fourth and H. C. Scholl & Son, Washburn, North Dakota, placed 5th and 6th. In the two-bull class Gauger Bros. had 1st and 4th, while Hillman had 2nd and 3rd and Scholl had 5th and 6th.

C. E. Hillman took the get of sire class with his get of Homeplace Eileenmere 187. Gauger Bros. had second on the get of Eileenmere 326, Hillman, 3rd on the get of Homeplace Eileenmere 187 and Scholl 4th on the get of Haystack Prince Eric 7. In the junior get class Gauger Bros. had first on the get of Eileenmere T 26, while 2nd and 3rd went to Hillman on the get of his Homeplace Eileenmere 187.

EXHIBITORS: Lyle L. Dawson, St. Anthony, N. D.; Gauger Bros., Clear Lake, S. D.; Clarence E. Hillman, Canova, S. D.; Lawrence Johnson, Glenburn, N. D.; H. C. Scholl & Son, Washburn, N. D.

JUDGE: Emil Rezac

BULLS:

Late Senior Bull Calves, (2 shown): 1—Eileenmere Elbar of SL, Gauger Bros.; 2—Eileenmere 377 of Bon View, Clarence E. Hillman.

Early Senior Bull Calves, (2 shown): 1—Eileenmere Blackcap of SL, Gauger Bros.; 2—Eileenmere 379 of Bon View, Clarence E. Hillman.

Summer Yearling Bulls, (3 shown): 1—Kastor

(Please turn to page 201

Subscribe to
THE QUARTER HORSE JOURNAL
Official Publication of the AQHA
Complete National Coverage
1 year $4.00 — 3 years $10.00
P. O. BOX 9105 AMARILLO, TEXAS

VRAIN VALLEY FARMS

OUR HERD BULLS:

Prince Peer 25th RLS
Houston Grand Champion Bull

Eileenmere 1078th
Our son of the "500th"

We have a few young prospects for sale sired by these bulls.

L. L. Leabo
PLATTEVILLE, Phone: Lennox 8-2340

J. M. Seewald
COLORADO

Farm located 4 miles West of Platteville on R 66, 2 miles North.

PRODUCTION SALE

OCTOBER 24

1:00 P.M. **FAIRGROUNDS**

PIPESTONE, MINNESOTA

STRONG IN THE BLOOD OF EARL MARSHALL

The "King of Sires", Earl Marshall. Selling Earl Marshall bred cows including granddaughters of the old bull.

SELLING
52 LOTS
INCLUDING
25 BULLS
27 FEMALES
17 COWS AND CALVES
10 HEIFERS

Selling
Three cows by Marshall Glencarnock 10th
Calves by and several cows bred to Glencarnock Bardolier 32d
Several heifers by Barbara's Revolution 48th of Elmdale
Cows bred to Elmdale's Bardolier 115th
Three daughters of Enchanter 57th of Elmdale

FOR CATALOGS:
EIKMEIER BROTHERS,
PIPESTONE, MINNESOTA

AUCTIONEERS:
RALPH KUHR AND BOB BUTMAN

GEO. VEST FOR JOURNAL

". . . Even though Elmdale Farm is a long way from San Antonio, it has become well known in this area that through the group of cows we bought from you much has been done in forwarding Angus cattle in our south Texas area. The Breeders here are much impressed by the big, deep, thick cows that came from your place and the demand for the bull production of these cows has been very strong. In our 1958 bull sale the top selling bull was a son of the chain 143 cow and the chain 111 cow is also another of our top producers and is the cow that scored the highest at the time of the Association's classification work here at Essar."

Les Ljungdahl, Manager
Essar Ranch, San Antonio, Tex.

ELMDALE FARMS

EIKMEIER BROS.

PIPESTONE MINNESOTA

Directory of Progressive Angus Breeders

ALABAMA

FINMAR ANGUS FARM
Mr. & Mrs. F. E. St. John
CULLMAN, ALABAMA

ARIZONA

SUNDELL ANGUS RANCH
Ken and Leona Pound
PHOENIX, ARIZONA

ARKANSAS

CHARLES FRIEND ANGUS FARM
JOINER, ARKANSAS

R. D. WILMANS & SONS
711 Angus
NEWPORT, ARKANSAS

BIRDEYE ANGUS FARMS
BIRDEYE, ARKANSAS

SEYPPEL ANGUS FARM
Wm. W. Clark
HUGHES, ARKANSAS

ALFALAND STOCK FARM
L. A. Sloan, Jr.
IMBODEN, ARKANSAS

FELTON ANGUS FARM
Dan Felton, Jr.
MARIANNA, ARKANSAS

CANADA

SUNSET BAY FARM
R. L. Brown
FOREST, ONTARIO

HIGHLAND STOCK FARMS LTD
Chas. C. Matthews
1134 Premier Way
CALGARY, ALTA.
Donald Matthews
PIRMEZ CREEK, ALTA.

COLORADO

BURK'S BLACKS
Herman Burk and Sons
MONTE VISTA, COLORADO

BRUCE FARMS AND ORCHARDS
Chas. M. Bruce
HOTCHKISS, COLORADO

VRAIN VALLEY FARMS
J. M. Seewald
PLATTEVILLE, COLORADO

LITTLE HO RANCH
Chas. Fox, Mgr.
GRANBY, COLORADO

HARV WYMAN
CRAIG, COLORADO

DONALD B. ROOKS
GRAND JUNCTION, COLORADO

FLYING A ANGUS RANCH
Arnold & Marian Thurow
HAYDEN, COLORADO

CROSS ARROW RANCH
R. B. Garretson
SANFORD, COLORADO

CIRCLE THREE "O" RANCH
E. N. Orth
LYONS, COLORADO

CONNECTICUT

STILLWATER FARM
Russell D'Oench
SALISBURY, CONNECTICUT

FLORIDA

C. J. HUGHES ANGUS RANCH
ELLENTON, FLORIDA

RAYNAGUA FARM
Crawford Rainwater
PENSACOLA, FLORIDA

DUNDEE RANCH
Chas. H. Moore, Manager
LUTZ, FLORIDA

GULFSTREAM FARM
Jim Farquhar, owner
FT. LAUDERDALE, FLORIDA

C. D. HUGHES & SON ANGUS FARMS
WINTER HAVEN, FLORIDA

EL CLAIR FARM
Paul E. Fitzpatrick
FT. LAUDERDALE, FLORIDA

M & M RANCH
Scott L. French, Manager
LOXAHATCHEE, FLORIDA

GEORGIA

SINKOLA PLANTATION
Warren Bicknell
THOMASVILLE, GEORGIA

FRED WILSON ANGUS FARM
DULUTH, GEORGIA

MODENA PLANTATION
R. C. Roebling
SAVANNAH, GEORGIA

STANDING BOY RANCH
Guy Blackmon
CATAULA, GEORGIA

BEAVERDAM ANGUS FARM
George Sanders, owner
COLBERT, GEORGIA

GREENOAKS PLANTATION
Mr. & Mrs. Henry D. Green
MADISON, GEORGIA

DWIGHT ANGUS
Mildred and Dwight Kennedy
CLAXTON, GEORGIA

IDAHO

I-DEL FARMS
Drs. D. A. and I. M. Jackson
TWIN FALLS, IDAHO

BLACK GEM RANCH
Gene Gulick
BUHL, IDAHO

MIRACLE ACRES ANGUS FARM
Howard G. Kelly & Sons
RT. 2 BLACKFOOT, IDAHO

ILLINOIS

KEITH V. TURNER
CHAMPAIGN, ILLINOIS

VINSON AND EVANS
URSA, ILLINOIS

RUNDLES ANGUS FARMS
Warren and Charles Rundles
EL PASO, ILLINOIS

A. H. "TEX" SPITZER
PLEASANT PLAINS, ILLINOIS

WEIR ANGUS FARM
W. T. Weir
GLADSTONE, ILLINOIS

COLBROOK AND CURTIN
STONINGTON, ILLINOIS

BRUCE BRICKER FARM
MACOMB, ILLINOIS

DONBAR FARMS
Don & Barbara Mills
ROSEVILLE, ILLINOIS

BLAU VELT FARMS
Leslie T. Hamilton
MACOMB, ILLINOIS

J. GARRETT TOLAN
PLEASANT PLAINS, ILLINOIS

DOR-MAC ANGUS FARMS
J. C. McLean
QUINCY, ILLINOIS

B BAR D FARM
Robert W. Chambers
PIPER CITY, ILLINOIS

TIMBERLINE STOCK FARM
Mr. & Mrs. Forrest Lemons
CONGERVILLE, ILLINOIS

KEMMIS FARM
Lyman Kemmis & Sons
PROPHETSTOWN, ILLINOIS

INDIANA

KINSINGER ANGUS FARMS
John and Dick Kinsinger
CAMBRIDGE CITY, INDIANA

WOEBBEKING STOCK FARMS
Roger Woebbeking
WOODBURN, INDIANA

BRIARMERE FARMS
Dr. W. B. Sigmund
COLUMBUS, INDIANA

C. H. HILDERBRAND
BEDFORD, INDIANA

IOWA

FLOYD AND DALE BUBECK
CLARION, IOWA

IOWA STATE ANGUS ASSN.
Clyde Hanna, Secretary
OSKALOOSA, IOWA

CRESTMOORE FARMS
CRESTON, IOWA

STECK BROS.
OELWEIN, IOWA

ROSEMERE FARMS
Mr. Otto V. Battles
MAQUOKETA, IOWA

HOOVER ANGUS FARM
F. W. Hoover
TINGLEY, IOWA

P. K. PRATT
WALNUT, IOWA

NEW MELLERAY ABBEY
DUBUQUE, IOWA

LAD-OR FARM
Clyde J. Barr
SCRANTON, IOWA

BYRNES BROS.
WAUKON, IOWA

BELLEVUE FARMS
Lee Oliver
WILLIAMSBURG, IOWA

KANSAS

SOUTHWEST FLINT HILL ANGUS ASSOCIATION
WINFIELD, KANSAS

GIESS ANGUS
Harold Giess & Son
ARNOLD, KANSAS

KENTUCKY

C. V. WHITNEY FARMS
Kenneth Haines, Manager
LEXINGTON, KENTUCKY

ROSE CREEK FARMS
O. M. Kington & Sons
MADISONVILLE, KENTUCKY

HOLDER BROS.
GAMALIEL, KENTUCKY

FLOODLAND FARMS
W. J. Foster
STANLEY, KENTUCKY

BALD ROCK FARMS
Dr. E. A. Barnes
ALBANY, KENTUCKY

J. H. QUISENBERRY, Jr.
Hill Crest Farm
WINCHESTER, KENTUCKY

MARYLAND

PARADISE FARM
R. C. Schutz, Jr.
KINGSVILLE, MARYLAND

WYE PLANTATION
James B. Lingle, Manager
QUEENSTOWN, MARYLAND

CRAIGIE ANGUS
K. A. Clark
EASTON, MARYLAND

MONOCACY FARM
Dan Wight
FREDERICK, MARYLAND

MICHIGAN

DOUGLASDALE STOCK FARM
Harry A. Douglas
BRONSON, MICHIGAN

MAHOGANY FARMS
W. L. Brittain
WILLIAMSTON, MICHIGAN

GREAT OAKS STOCK FARM
Howard L. McGregor
ROCHESTER, MICHIGAN

KNOBBY HILLS FARMS
Mrs. Mary Grace Koepel
CLYDE, MICHIGAN

SPRING RIVER FARM
C. J. Geimer
BURR OAK, MICHIGAN

MINNESOTA

VIEWLAWN HERDS
Charles M. Miller
HARMONY, MINNESOTA

MISSISSIPPI

H. R. WATSON AND SONS
TUNICA, MISSISSIPPI

BEAVERDAM ANGUS PLANTATION
Shelby T. Wilson
DUNDEE, MISSISSIPPI

MOORE'S ANGUS FARM
Dudley R. Moore, Jr.
BYHALIA, MISSISSIPPI

PRAIRIE POINT FARM
G. B. Brown
MACON, MISSISSIPPI

MISSOURI

LANCASTER LANDS
Emery Pierson
LA GRANGE, MISSOURI

ROGERS BROS.
Earl & Harold
KIRKSVILLE, MISSOURI

GOOD EARTH STOCK FARM
Mr. & Mrs. Joe Keshner
NEW FLORENCE, MISSOURI

GRISMERE FARMS
Dean Grissamer
CORA, MISSOURI

McCORKLE PARK
J. B. McCorkle
SMITHVILE, MISSOURI

PERRY PHILIPS FARM
COLUMBIA, MISSOURI

BLUE SKY FARM
Sam J. Barr
KEARNEY, MISSOURI

FLYING W RANCH
C. T Wilson
HALLSVILLE, MISSOURI

STALEY FARMS
A. D. (Fred) McWilliam, Mgr.
LIBERTY, MISSOURI

MONTANA

BRYAN CORBETT & SONS
CHOTEAU, MONTANA

NEBRASKA

DALE REDDING
MINATARE, NEBRASKA

CHARLES BEERMANN
DAKOTA CITY, NEBRASKA

NEW JERSEY

H & L FARMS
Harold Wetterberg
MARLBORO, NEW JERSEY

HOCKHOCKSON FARM
Dr. Robt. A. Cooke
EATONTOWN, NEW JERSEY

WHITE GATES FARM
Eugene Denton
FLANDERS, NEW JERSEY

NEW YORK

ANKONY FARMS
Allan A. Ryan
RHINEBECK, NEW YORK

BEN TULLOCH FARM
John W. Hanes
MILLBROOK, NEW YORK

NORTH CAROLINA

OAK SUMMIT FARMS
W. E. Graham & Sons
WINSTON-SALEM, NO. CAR.

CHINQUA-PENN PLANTATION
Mrs. Betsey Penn, Owner
REIDSVILLE, NO. CAROLINA

DOWNHOME FARMS
E. H. Wilkins
GREENSBORO, NO. CAROLINA

NORTH DAKOTA

STAR OF THE NORTH SALE
Wm. Plath
VALLEY CITY, NORTH DAKOTA

OHIO

MINDALE FARMS
Van D. Carter
TALMADGE, OHIO

MERIVON FARM
Mary and Vaun Stocker
MANSFIELD, OHIO

MIKESELL FARM
Bob and Miriam Mikesell
FRAZEYSBURG, OHIO

WARNER GROVE FARM
Dan T. Warner
GREENVILLE, OHIO

GALLOGLY BROTHERS
CHANDLERSVILLE, OHIO

WAYNE KNOLLS FARM
Harold Etling
MARSHALLVILLE, OHIO

MARTINS ANGUS FARM
Harland Martin
GALLIPOLIS, OHIO

FOOSLAND Don Foos
MARION, OHIO

OKLAHOMA

KERMAC ANGUS RANCH
Dr. Paul Keesee, Manager
POTEAU, OKLAHOMA

C. T. RANCH
G. L. Coleman Trust
MIAMI, OKLAHOMA

ANGUS VALLEY FARMS
BROKEN ARROW, TULSA

LARKIN BAILEY FARM
TULSA, OKLAHOMA

OREGON

THE TRIPP RANCH
Gordon W. and June K. Tripp
SPRINGFIELD, OREGON

ISLAND ACRES FARM
Joseph W. Smith
PORTLAND, OREGON

PENNSYLVANIA

MILLARDEN FARMS
E. R. Williams
ANNVILLE, PENNSYLVANIA

CROSSWAYS FARM
J. H. Harris, III
GWYNEDD VALLEY, PA.

LYNMERE FARM
Ruth and Kenneth Llewelyn
EASTON, PENNSYLVANIA

OLD HOME MANOR
J. S. Mack
HOMER CITY, PENNSYLVANIA

SOUTH CAROLINA

MT. PLEASANT PLANTATION
F. W. DeFoe
ANDREWS, SOUTH CAROLINA

BEN FEW ANGUS FARM
Benjamin J. Few
ANDERSON, SOUTH CAROLINA

SOUTH DAKOTA

HYLAND ANGUS RANCH
Jennings Bros.
HIGHMORE, SOUTH DAKOTA

SHADY LANE FARMS
Gauger Bros. & Sons
CLEAR LAKE, SOUTH DAKOTA

SAWYER ANGUS FARM
H. W. Sawyer & Son
HOWARD, SOUTH DAKOTA

MORRIS ANGUS RANCH
Harry Morris
HERMOSA, SOUTH DAKOTA

BON-VIEW FARM
CANOVA, SOUTH DAKOTA

TENNESSEE

JACK SHORT ANGUS FARM
SHELBYVILLE, TENNESSEE

MARI-BEN ANGUS
Dr. and Mrs. A. D. Simmons
CORRYTON, TENN.

HARTSAW COVE FARMS
A. E. Christian
LIVINGSTON, TENNESSEE

HAR-DEL ANGUS FARM
R. Harold Delozier
VONORE, TENNESSEE

SPAULDING BROS.
HUNTLAND, TENNESSEE

STANFORD FARMS
Harold E. Stanford
DONELSON, TENNESSEE

SCHRIVER'S ANGUS FARMS
O. H. and T. M. Schriver
CONCORD, TENNESSEE

McCARTT FARMS
J. H. McCartt
WARTBURG, TENNESSEE

AMES PLANTATION
GRAND JUNCTION, TENN.

SOLITUDE STOCK FARM
H. L. Worrell
GOODLETTSVILLE, TENN.

CHARLIE MILLER ANGUS FARM
RICEVILLE, TENNESSEE

MIGLIORE & SONS
COOKEVILLE, TENNESSEE

BONBROOK FARMS
L. A. Warren
BRENTWOOD, TENNESSEE

TEXAS

GLEANNLOCH FARMS
Mr. and Mrs. Douglas Marshall
HOUSTON, TEXAS

H. B. PYLE ANGUS FARM
RICHMOND, TEXAS

ESSAR RANCH
Tom Slick, owner
SAN ANTONIO, TEXAS

GARRETT ANGUS RANCH
Horace Garrett
KAUFMAN, TEXAS

A. T. LICATA ANGUS FARM
SAN ANTONIO, TEXAS

H. J. YOAKUM ANGUS FARM
CYPRESS, TEXAS

VIRGINIA

BRANDY ROCK FARM
Lewis L. Strauss, Owner
BRANDY STATION, VIRGINIA

LEE HILL FARM
Sidney L. Shannon, Jr.
FREDERICKSBURG, VIRGINIA

WHITE OAK SPRINGS FARM
Wm. McSpadden
CHILHOWIE, VIRGINIA

KINLOCH FARMS
Lee D. Butler
SUPPLY, VIRGINIA

RED GATE FARM
Edward Jenkins
MILLWOOD, VIRGINIA

SUGAR LOAF FARM
Marion Harper, Jr.
STAUNTON, VIRGINIA

ABERAN HERD OF EDGEHILL
SHADWELL, VIRGINIA

HILL CREST FARM
John W. Rucker
DELAPLANE, VIRGINIA

WASHINGTON

HIGHLAND FARMS
Al and Sophia Matsen
BICKLETON, WASHINGTON

WISCONSIN

LAKEWOOD FARM
L. L. O'Bryan
MUKWONAGO, WISCONSIN

NORTH DAKOTA FAIR

(Continued from page 198)

678 of SL, Gauger Bros.; 2—Scottish Prince 8335, Clarence E. Hillman; 3—Eileenmere 369 of Bon View, Clarence E. Hillman.

Late Junior Yearling Bulls, (2 shown): 1—Eileenmere 361 of Bon View, Clarence E. Hillman; 2—Anchor Eric 580, H. C. Scholl & Son.

Early Junior Yearling Bulls, (6 shown): 1—Rowley 658 of SL, Gauger Bros.; 2—Eileenmere 321 of Bon View, Clarence E. Hillman; 3—Anchcor Prince Eric 556, H. C. Scholl & Son; 4—Hockhocksons Bandolier Lad 5, H. C. Scholl & Son; 5—Prince Ben 529, H. C. Scholl & Son; 6—Prince Wayne 561, H. C. Scholl & Son.

Senior Yearling Bulls, (2 shown): 1—Eileenmere 294 of Bon View, Clarence E. Hillman; 2—Eileenmere 3057 of SL, Gauger Bros.

Summer Senior Yearling Bulls, (5 shown): 1—Elbas Lad 347 of SL, Gauger Bros.; 2—Eileenmere T 97 of SL, Gauger Bros.; 3—Eileenmere 293 of Bon View, Clarence E. Hillman; 4—Prince 36 of Haystack, H. C. Scholl & Son; 5—Blackcap Eric 476, H. C. Scholl & Son.

Two Year Old Bulls, (2 shown): 1—Kasso Ann of SL, Gauger Bros.; 2—Eileenmere 278 of Bon View, Clarence E. Hillman.

Junior Champion Bull: Eileenmere 361 of Bon View, Clarence E. Hillman.

Reserve Junior Champion Bull: Kastor 678 of SL, Gauger Bros.

Senior Champion Bull: Elbas Lad 347 of SL, Gauger Bros.

Reserve Senior Champion Bull: Eileenmere 294 of Bon View, Clarence E. Hillman.

Grand Champion Bull: Elbas Lad 347 of SL, Gauger Bros.

Reserve Grand Champion Bull: Eileenmere 361 of Bon View, Clarence E. Hillman.

Three Bulls owned by exhibitor, (6 shown): 1—Gauger Bros.; 2—Clarence E. Hillman; 3—Gauger Bros.; 4—Clarence E. Hillman; 5—H. C. Scholl & Son; 6—H. C. Scholl & Son.

Two Bulls bred & owned by exhibitor, (6 shown): 1—Gauger Bros.; 2—Clarence E. Hillman; 3—Clarence E. Hillman; 4—Gauger Bros.; 5—H. C. Scholl & Son; 6—H. C. Scholl & Son.

HEIFERS:

Late Senior Heifer Calves, (1 shown): 1—Queen Dolly 4 of Bon View, Clarence E. Hillman.

Early Senior Heifer Calves, (3 shown): 1—Ann T 808 of SL, Gauger Bros.; 2—Ann Elbar Peg T of SL, Gauger Bros.; 3—H Eileen 4 of Bon View, Clarence E. Hillman.

Late Summer Yearling Heifers, (2 shown): 1—Ann T 26 of SL, Gauger Bros.; 2—E Erianna 5 of Bon View, Clarence E. Hillman.

Early Summer Yearling Heifers, (4 shown): 1—DC Blackcap 201, Clarence E. Hillman; 2—E Price H 9 of Bon View, Clarence E. Hillman; 3—Erianna 4 H of Bon View, Clarence E. Hillman; 4—Ann Rowley 29 of SL, Gauger Bros.

Junior Yearling Heifers, (7 shown): 1—Rosemary Pride of Bon View, Clarence E. Hillman; 2—Ann Elga K of SL, Clarence E. Hillman; 3—Bardollermere Berosa Maid, H. C. Scholl & Son; 4—Princess of Washburn 522, H. C. Scholl & Son; 5—Mildred of Oak Coulee 1058, Lyle L. Dawson; 6—Blackbird 564 of Washburn, H. C. Scholl & Son; 7—Minot Queen, Lawrence Johnson.

Senior Yearling Heifers, (2 shown): 1—Anneta Ann of Shady Lane, Gauger Bros.; 2—Blackcap Bess 10 of Bon View, Clarence E. Hillman.

Two Year Old Heifers, (2 shown): 1—Lassy E 4 of Bon View, Clarence E. Hillman; 2—Elgaline K of SL, Gauger Bros.

Junior Champion Female: Rosemere Pride of Bon View, Clarence E. Hillman.

Reserve Junior Champion Female: Queen Dolly 4 of Bon View, Clarence E. Hillman.

Senior Champion Female: Anneta Ann of Shady Lane, Gauger Bros.

Reserve Senior Champion Female: Blackcap Bess 10 of Bon View, Clarence E. Hillman.

Grand Champion Female: Anneta Ann of Shady Lane, Gauger Bros.

Reserve Grand Champion Female: Blackcap Bess 10 of Bon View, Clarence E. Hillman.

Get of Sire, (4 shown): 1—Clarence E. Hillman; 2—Gauger Bros.; 3—Clarence E. Hillman; 4—H. C. Scholl & Son.

Junior Get of Sire, (3 shown): 1—Gauger Bros.; 2—Clarence E. Hillman; 3—Clarence E. Hillman.

AN INSURANCE POLICY FOR 40c?

CAN YOU AFFORD THIS? ...OF COURSE NOT!

SAFEGUARD YOUR HERD WITH THE NEW NASCO

SAFETY SPRING

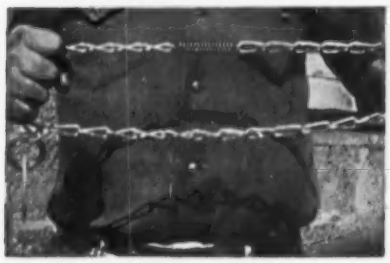

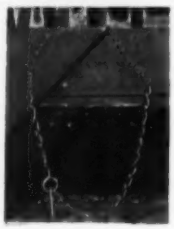

Are you a gambler? Do you play the percentages? Well, the odds are against you if you run cattle with chain markers in rough, brushy country. Protect your valuable animals with the new NASCO Safety Spring — an insurance policy on even your most valuable animals at only 40¢ per head.

Wherever there are feed bunks, woods, fence posts, machinery in yards or fields, cattle are going to rub themselves. If they are wearing neck chains they are going to get caught somewhere—sometime. Permit the animal to free itself when this happens with a NASCO Safety Spring.

HERE IS HOW IT WORKS, simply cut a link out of your present chain and clip in the plated steel spring in its place. The spring is made with open loop ends for ease of installation. The spring has a stretch strength of 10 lbs. per inch, and will stretch up to three inches without set, thus keeping chain same length at all times. Should the animal catch its neck chain on a snag or obstruction, the special spring will stretch up to 18 inches and remain extended to allow the animal to escape unharmed.

Designed and tested by a cattleman. Spring is small but strong.

Enjoy peace of mind when NASCO Safety chains protect your herd.

Order a supply today. Just ask for C959 NASCO Safety Spring, Each, $.40.

NASCO EAR BUTTON

Easy to attach, easy to see. All-weather plastic ear button approximately the size of a half dollar. Put in calf's ear at birth for positive identification. Stays in animal's ear. Choice of maroon button with white numerals, yellow or white buttons with black numerals. Use different colors to identify blood lines, etc. Numbers 1 to 999. Please state sequence. Minimum order, 50 buttons. 50 buttons **$7.50;** 100 buttons **$14.95;** 1,000 buttons **$139.95.** C1145 Maroon Ear Buttons, C1146 Yellow Ear Buttons C1147 White Ear Buttons, C1148 Ear Punch, Wt. 8 ozs., **$3.95.**

Order From the World's Largest Selection of Cattle Markers

TENITE CATTLE MARKERS

Tags are durable, color-fast, tenite plastic, impervious to weather, oil or dust. Dirt won't stay on smooth polished surface. Numbers are one inch high. Tags are larger—2½" wide, 2⅞" high. Thicker, too—¼" at edges, ⅝" at chain hole. Chain goes through tag. Chain ends locked with handy open link. Yellow and white tags have black numbers, red and blue tags white numbers from 1 to 999. Wt. 6 lbs. per dozen. Specify numbers desired. Complete with 40" chain and link.

Each $1.15; Per Doz. $11.95

C437 Yellow Cattle Markers, C438 Red Cattle Markers C439 Blue Cattle Markers, HOL23 White Tag with Black Numbers.

ALUMINUM Cattle Markers

Made of thick cast aluminum. Big numbers are cast (not engraved) into the metal . . . stand out on colored background in bold relief.

A low-cost, completely new aluminum cow tag and chain set with features never offered before at any price. Big bold numbers stand out from Black enameled background. Large 3-inch deep by 2½" size. Approximately 3/16" thick metal. Numbers on both sides are 1 3/16" high. Available from 1 through 108. **C402 Aluminum Tag and Chain. Specify numbers desired. Wt. per tag and chain, 10 oz.**

Per set of 12.....$13.95

NASCO MARKER STRAPS

NASCO strap is rot and crack-proof. Tough, pliable and easy to put on. Reduces choking hazard as strap will stretch under terrific strain and release animal. Will withstand 1,000 lbs. pull before breaking. Numerals 1½" high on both sides of animal. Yellow or white strap, black numbers. 44" long strap with brass buckle. Calf length. 34" strap. Wt. 4 ozs. each. **C656 Yellow 44" strap C655 Tan 44" strap.** State number sequence. **Each—$.95; Per Dozen—$10.95. C656B White 44" Strap.** State number sequence. **Each $.95; Per Dozen—$10.95. C656A 34" strap, yellow only, Each—$.90.**

BRASS CATTLE MARKERS

Solid brass cow markers. Deeply etched with large easy-to-read numerals 1 5/16" high. Black enamel numbers stand out well against brass tag. Large ⅝" hole, wider than pictured above, will accept chain or fastening link. Tag is 8" long, 3" wide. Complete with 40" zinc plated chain and connecting link. Wt. 8 lbs. per dozen. State numbers desired. Available from 1 to 999. **C695 Brass Cattle Marker,** complete with chain and link, **each—$1.50; Doz.—$13.95.**

NASCO HANDI-KLASP

Large tag is 3¼" long by 2¼" wide with 1" numerals. Numerals are imbedded into the sturdy vinyl tag and covered with a protective clear plastic film ⅛" thick. Numbers can't wear off. Tag is 7/16" thick with rim around number area to protect number from wear or scratching. Easy to apply, clasp tightness with fingers or pliers. Adjustable to any size cow with no dangling chain ends, as they can be slipped onto the clasp before it is closed. Wt. 8 oz., complete with heavy chain. State numbers desired. **C1054 Nasco Handi-Klasp Tags, complete,** white tag with black letters, **each—$1.25; per dozen—$14.95; C1055 Nasco Handi-Klasp Tags** complete, yellow tag with black letters, **each—$1.25; per dozen—$14.95. C1056 Handi-Klasp fastener** (only), **Each—45c; Tags** (only), **Each—55c.**

NASCO RANCHTYPE TAG

Giant-size, 3¼" wide x 3⅝" high, ranchtype tag with ½" wide protector bar shield on either side of tag to protect it from wear and scratching. Pliable yet extremely durable and tough, full ⅛" thick. Extra large numbers branded right into the tag, can't come off. Extra large special wide twist 1/0 chain. Choice of black, red, blue or green numbers. Specify number sequence up to 999 and color. Wt. 11 lbs. per dozen. **C1057 Nasco Ranchtype Tags** complete, white with black numerals. **C1058** blue numbers, **C1059** green numbers, **C1060** red numbers; all on white tags, **per dozen—$14.95; Each—$1.25; Tags only $.50 each.**

ABERDEEN-ANGUS PROMOTIONAL SUPPLIES

Write for free NASCO catalog containing full line of Aberdeen-Angus Promotional supplies plus the world's most complete line of livestock raising supplies.

NASCO

NATIONAL AGRICULTURAL SUPPLY CO.
FORT ATKINSON, WISCONSIN
Phone: JO 3-2446

IOWA STATE FAIR

(Continued from page 62)

Senior and Grand Champion bull award went to Homeplace Farms on their winning senior yearling, Homeplace Eileenmere 845th. This son of Homeplace Eileenmere 375th has compiled a great winning record in the past two show seasons. Reserve senior and reserve grand championship went to the same firm on another son of the same bull—Homeplace Eileenmere 824th, the first prize summer senior yearling.

Treasure Acres had the junior bull championship with the first prize junior yearling, T A Eileenmere 2d. He was sired by their 1958 Denver champion, Eileenmere 1470th, by the "1100th". Sam Barr of Blue Sky Farm of Missouri had the reserve junior champion, Blue Sky Eileenmere 1916th, first prize late summer yearling and sired by Eileenmere M. 19th.

M. H. Koch & Son of Colo, Iowa, a herd new to big-time competition, had the first prize two-year old bull, Eiltonier 2301st, by Kinlochmere 23d. Another blue was won by Staley Farms of Missouri with their late senior calf by Homeplace Eileenmere 375th. The L. O. Mugge herd of Iowa won its two firsts in bulls with sons of Dor-Mac's Bardoliermere 70th—an early summer yearling and an early senior calf. More about the winnings of this bull's "get" a little later on.

Both bull groups were won by Homeplace Farms with Treasure Acres second.

It was in the powerful female show at Des Moines that the track really got fast. Here newer and smaller herds dominated the first prize winnings and no breeder was able to take more than a single blue. First prizes went to Elburn Farms of Bedford; Chuck Wood, Jr., of Spencer, winner of last year's International steer contest; D. C. Bollman & Sons of Pulaski; O. O. & John Emerson of Knoxville; L. O. Mugge; Treasure Acres; and Homeplace Farms.

The Mugge family brought one female to the Iowa State Fair, a junior yearling. Superbly shown by Laurel Lee Mugge she was junior and grand champion of the show. Typy, breedy and thick Black Jestress M. 13th is by Dor-Mac's Bardoliermere 70th, sire of the two first place bulls shown earlier in the day. Four head of cattle were brought to Des Moines by the Iowa farm family, the fourth being the steer by the "70th" that was grand champion of the carcass contest earlier in the fair.

Senior and reserve grand champion for Treasure Acres was Erica Energy M, senior yearling winner in a large class. She is by the International champion Elban Bardolier 3d. Reserve senior championship went to Homeplace on the

"Some of the Best in the South"

DWIGHT ANGUS FARM

Dwight and Mildred Kennedy
Owners — Phone 382-J

CLAXTON
GEORGIA

Bill Berger, Manager
Preston Clifton, Herdsman
Phone 382-R

HERD SIRES

BARBARIAN 8th of DWIGHT
A richly bred, massive, deep meated bull linebred in the great Battles blood.

ANKONIAN 3594th
Sire of smart, fancy looking calves. Owned jointly by Airy Hall and Dwight Angus Farms.

MOLE'S HILL MAXIMILIAN 1186
A son of "Maximilian", Dor-Mac's Bardoliermere 60th out of a daughter of "999-35th".

A Champion
of a famous strain . . . . .

Dor-Mac's Bardoliermere 40th

Grand Champion Bull, 1956 Illinois Futurity

O. Bardoliermere 2d 1342369
- Bardoliermere 2d 1080807
  - Eva's Bandolier Lad
  - Evergreenmere 24th
- Ohio's Enchantress Lady 15th 822916
  - Duke of Mil-Burn 632938
  - Ohio's Enchant. Lady 2d

Dor-Mac's Bardoliermere 40

Pride of Dor-Mac 875028
- McLeanmere 666812
  - Hanes' Eileenmere 2d
  - Applewood Pride 11th
- Applewood Pride 11th 568062
  - Bandolier of Anoka 3d
  - Eland Pride 533329

WOODLAWN FARM

SINCE 1881

L. B. PIERCE AND SONS — CRESTON, ILLINOIS

B. BAR D. FARMS
HERD SIRE:
Dor-Mac's Bardoliermere 82
by O. Bardoliermere 2d
All Popular Families Represented.
BREEDING STOCK FOR SALE AT ALL TIMES
R. W. CHAMBERS & SON
PIPER CITY, ILLINOIS
4 miles north on Route 115

FOR SALE
50 Registered Heifer Calves $200 ea.
Also 60 Steer Calves for Fall Delivery
DEAN GRISAMER
MILAN MISSOURI

Briarmere Farms
BRIARMERE BRED
Breeding Stock For Sale
W. B. SIGMUND, M.D., Owner
Freeman Peck, Herdsman
COLUMBUS, INDIANA

Send for FREE Plans, Parts List, Idea Book
Name
Address
Town State
Now Available—3,000 lbs.
LIVESTOCK SCALE
New Low Price
$198.00
F.O.B. Factory
10 YEAR GUARANTEE
SURE-WEIGHT Model 500 comes complete for easy, perfect installation. 1/10 of 1% accuracy. Fits into any existing stock handling equipment. Read weight from normal standing position. Also complete fully mobile and semi-portable models. Clip ad now and mail for all the details.
FERGUSON-HANKS CORP.
2140 W. Lawrence Ave. Dept. 39D Chicago 25, Ill.

L. O. Mugge (left) of Cleghorn, Iowa, receives the Pike Award for the Carcass Championship of the 1959 Iowa State Fair from Secretary Frank Richards of the American Angus Association with John W. Cory, beef cattle superintendent, assisting. The award is in honor of the late Harold Pike of Whiting, for 54 years a member of the Fair Board, and a former president, and is to be an annual award by the Pike family. This was the first year it was given — a stainless steel steak set on a wooden tray.

The Mugge champion carcass steer, the reserve champion carcass steer shown by Berl E. Priebe & Son of Algona, and the Mugge grand champion female of the breeding show, were all by the same sire—Dor-Mac's Bardoliermere 70th.

winning two-year old Homeplace Eisanerica 84th, by the "375th".

"Chuck" Wood, Jr., took the reserve junior purple with a very typy heifer from the early senior calf class, Welco's Blackcap Lady. She is by the senior sire at home, Welco's Bar Prince, sire of the 1958 International grand champion steer.

The Elburn winning late senior heifer calf Elburn Jilt 3d, was by H. H. Bardoliermere 20th; The Bollman winner was from the late summer yearling show—Elrow Blackcap Lassie by Homeplace Eileenmere 65th; Blackcap Bessie E. 101st, the Emerson winner was in the early summer yearling class and is by Key Bardolier 54th.

The senior get of sire was won by the Orin James herd on cattle by Homeplace Eileenmere 375th. To L. O. Mugge & Son went the junior get on the calves by Dor-Mac's Bardoliermere 70th.

One of the growing feaures of the Iowa State Fair is the Iowa Quality Beef Contest, or carcass show. As might be expected the Blacks dominate the first place and championship winnings. The grand champion carcass, as previously mentioned, was shown by L. O. Mugge & Son. It placed sixth on the hoof. However, the reserve champion carcass on hoof won the same honor on the rail. This steer, shown by Berl E. Priebe, Algona, Iowa, was also sired by Dor-Mac's Bardoliermere 70th. The bull is owned jointly by the two farmer-breeders.

The Mugge champion carcass was from a summer yearling that weighed 988 pounds live and 643 pounds on the rail. He had a 13.4 inch loin eye and 1.13 inches of fat over the ribs. The third high yielding carcass also was from an Angus.

There were 339 steers shown by 4-H and F. F. A. competitors. Judy Vining, 15, of Osage, Iowa had the champion Angus and reserve champion of the show. A 940 pound, stylish, well-balanced calf he was not quite ready for

See Our Quality Cattle—You'll Like Them
HILL CREST FARMS
J.H. QUISENBERRY & SONS
WINCHESTER, KENTUCKY

Sale

Production of the . . . . .
Calvin Chestnut herd of Quinter, Kansas and the Lewis Whitney herd of Norton, Kansas with Guest Consignor: C-J Ranch, McPherson, Kansas.

BANDOLIER
EILEENMERE
SUNBEAM
BRED
CATTLE

WED., OCTOBER 28

OBERLIN SALE BARN, OBERLIN, KANSAS

SELLING 85 LOTS

15 BULLS . . .

If you need a bull here is a good chance to buy one worth the money and from popular proven lines.

70 FEMALES

40 cows with calves at side
20 bred heifers
10 open heifers

This is a real set of cattle from top producing herds. Quality, substance and breeding at its best — real foundation material.

WRITE FOR CATALOGS

Phil Ljungdahl, Sale Mgr., 330 F St. NW, Miami, Oklahoma

CALVIN CHESTNUT ★ **LEWIS WHITNEY**
QUINTER, KANSAS **NORTON, KANSAS**

Eileenmere 1715

Great young son of Eileenmere 1100

Owned Jointly By

DONBAR FARMS
Don and Barbara Mills
ROSEVILLE, ILLINOIS

WEIR'S ANGUS FARM
W. T. Weir
GLADSTONE, ILLINOIS

BRUCE BRICKER FARM
MACOMB, ILLINOIS

OUR HERD HEADED BY
Dor-Mac's Bardoliermere 53d
(full brother to 1958 Int'l Champ.)

STECK BROTHERS
OELWEIN, IOWA

NECK CHAINS and TAGS
HEAVY BRASS TAGS
1/8 inch Thick, 3 inches Tall
40-inch Twist Link Coil Chain
Key Ring Fastener

95c Per Set In Lots of 25

10 to 25 sets—$1.00
Under 10 sets—$1.15

FREE
THIS $1.00 KEY RING PLIER
With Each Order of 25 Sets
White Nylon Tags substituted at same price

Breeders Supply & Equipment Co.
P. O. Box 1360 LEXINGTON, KENTUCKY

Des Moines but could be at "12 o'clock" by International time. Judy's calf came from the herd of C. T. Wambold, veteran breeder at Winterset, Iowa.

EXHIBITORS: Arnold Angus Farm, Spencer, Iowa; Robert Bancks, Muscatine, Iowa; Bluecrest Angus Farm, Riverside, Iowa; Blue Sky Farm, Kearney, Mo.; D. Cargile Bollman & Sons, Pulaski, Iowa; Jane Bowstead, Lowden, Iowa; Judith E. Bowstead, Lowden, Iowa; T. A. Bradley & Sons, Avon, Ill.; Brown Bros., Nichols, Iowa; Lois Y. Brown, Nichols, Iowa; T. N. Brown & Sons, Nichols, Iowa; Verna H. Canfield, Altoona, Iowa; Cardinal Angus Farm, Newton, Iowa; J. Robert Carr, Wilton Junction, Iowa; Jeffrey E. Carter, Nichols, Iowa; Leland Denklau, Eagle Grove, Iowa; Dennis Russell Diggins, State Center, Iowa; Carol Drake, Palo, Iowa; G. Eldridge Drury, Holstein, Iowa; Eiltonier Angus Farms, Tipton, Iowa; Elburn Farms, Bedford, Iowa; O. O. & John Emerson, Knoxville, Iowa; Jimmy Evans, Collins, Iowa; Linda Evans, Collins, Iowa; Evergreen Angus Farms, St. Olaf, Iowa; Donald E. Fickel, Indianola, Iowa; Good Earth Stock Farms, New Florence, Mo.; Foster Green, Chadron, Neb.; Walter J. Hait & Son, Carlisle, Iowa; Myron E. Hanson & Sons, Boone, Iowa; Rex Harmon & Sons, Creston, Iowa; Forrest R. Hegarty, Stanwood, Iowa; Helendale Angus Farm, Jefferson, Iowa; Homeplace Farms, Cameron, Mo.; Claudia Horten, Ogden, Iowa; Hullinger Acres, Harris, Mo.; Johnson Bros., Ida Grove, Iowa; Enoch & Bob Johnson, Arthur, Iowa; Kemmis Farms, Prophetstown, Ill.; Sally Knudsen, Hamlin, Iowa; M. H. Koch & Son, Colo, Iowa; Jerry Koenig, Audubon, Iowa; Milo Lee & Sons, Inwood, Iowa; Level Acres Angus Farm, Perry, Iowa; McNaughton Angus Farm, Lawton, Iowa; Roy Maass, Remsen, Iowa; L. O. Mugge & Son, Cleghorn, Iowa; Ronald Murry, Columbus Junction, Iowa; Nau's Angus Farm, Mt. Pleasant, Iowa; Nichols & Layton, Fontanelle & Walnut, Iowa; Nichols Bros., Bondurant, Iowa; Norman Nichols & Sons, Bondurant, Iowa; Pacemere Angus Farms, Toledo, Iowa; John Putney, Gladbrook, Iowa; Raejerrial Farms, Van Horne, Iowa; Terry L. Rohrdanz, Killduff, Iowa; Julie Runge, Paullina, Iowa; Asher N. Schanck, Jr., Oskaloosa, Iowa; Fred Schlott, Council Bluffs, Iowa; D. E. Schlutz & Son, Columbus Junction, Iowa; David Schweers, Lenox, Iowa; Jo Ann Short, Adel, Iowa; Spear's Angus, Indianola, Iowa; Staley Farms, Liberty, Mo.; Stark & Hanson, Boone, Iowa; Stewart Angus Farms, Conesville, Iowa; Stoner Angus Farm, Sheridan, Mo.; Don Storjohann & Sons, Minden, Iowa; Stueland Bros., Calamus, Iowa; Pam Thomas, Spencer, Iowa; Treasure Acres, Blairsburg, Iowa; Jack Van Nice, Muscatine, Iowa; Joe Van Nice, Muscatine, Iowa; C. E. Varley & Son, Stuart, Iowa; David Vinton, Eldora, Iowa; Jon H. Waltz, Red Oak, Iowa; Garnett G. West & Sons, Altoona, Iowa; Wayne Wetzel, Jr., Muscatine, Iowa; Chuck Wood, Jr., Spencer, Iowa.

JUDGE: J. T. Frost, Lafayette, Ind.

Late Senior Bull Calves, (9 shown): 1—Staley Eileenmere 447, Staley Farms; 2—Staley Eileenmere 443, Staley Farms; 3—T A Eileenmere 13, Treasure Acres; 4—Keystone Bradolier TA, T. A. Bradley & Sons; 5—Stewart 33422, Stewart Angus Farms; 6—Black Conquestor R H S 17, Rex Harmon & Sons; 7—M A Black Conquestor 2518, Arnold Angus Farm; 8—Eileenmere 12 of Ida, Johnson Bros.; 9—Layton Eileenmere 112, Nichols & Layton.

Early Senior Bull Calves, (9 shown): 1—Bardoliermere M 12, L. O. Mugge & Son; 2—Jemora Bradolier TA, T. A. Bradley & Sons; 3—Homeplace Eileenmere 886, Homeplace Farms; 4—Blue Sky Eileenmere 1919, Blue Sky Farm; 5—Bandoliermere G W 10, Garnett G. West & Sons; 6—Eiltonier 2379, Eiltonier Angus Farms; 7—Eiltonier 2330, Eiltonier Angus Farms; 8—Burgess Eileenmere 80, D. Cargile Bollman & Sons; 9—Viewlawn Barb 57, Wayne Wetzel, Jr.

Late Summer Yearling Bulls, (17 shown): 1—Blue Sky Eileenmere 1916, Blue Sky Farm; 2—Homeplace Eileenmere 914, Homeplace Farms; 3—Homeplace Eileenmere 870, Homeplace Farms; 4—T A Eileenmere 5, Treasure Acres; 5—Elation 31 of Model, T. A. Bradley & Sons; 6—Staley Eileenmere 439, Staley Farms; 7—Eiltonier 2306, Eiltonier Angus Farms; 8—Black Conquestor 139, Enoch & Bob Johnson; 9—Eileenmere E&B 4, Enoch & Bob Johnson; 10—T A Eileenmere 3, Treasure Acres; 11—Da Es Ro Bardoliermere 10, D. E. Schlutz & Son; 12—Black Conquestor of Ida 30, Enoch & Bob Johnson; 13—Layton Eileenmere 18, Nichols & Layton; 14—M A Black Conquestor 2514, Arnold Angus Farm; 15—Stewart Buxom 33422, Stewart Angus Farms; 16—Prince of Cardinal, Cardinal Angus Farm; 17—Evergreens Premier, Evergreen Angus Farms.

Summer Yearling Bulls, (17 shown): 1—Bardoliermere M 7, L. O. Mugge & Son; 2—Blue Sky Eileenmere 1910, Blue Sky Farm; 3—K F Blue Boy, Kemmis Farms; 4—Hobbs, Enoch & Bob Johnson; 5—Bellevue Bardoliermere 98, Nau's Angus Farm; 6—Homeplace Eileenmere 868, Homeplace Farms; 7—Eiltonier 2370, Eiltonier Angus Farms; 8—Elrow Juanamere 2, D. Cargile Bollman & Sons; 9—Eileenmere of Ida, Johnson Bros.; 10—Key Bardolier E 56, O. O. & John Emerson; 11—Baron of Lakewood 62, Arnold Angus Farm; 12—Nichols Eileenmere 17, Nichols & Layton; 13—Reveille Bradolier TA, T. A. Bradley & Sons; 14—H A Eileenmere 14, Hullinger

Consigning to the . . .

MACON - DEWITT FALL SALE ON NOVEMBER 19:

Several head of Angus cattle sired by our two sons of Eileenmere 1100th . . . EILEENMERE 1299th, a full brother to Eileenmere 1150th, the sire of the 1958 International Grand Champion Female.

EILEENMERE 1365th, sire of many sale topping cattle. Most of the cattle we are consigning will be bred to EILEENMERE 1450th, sire of the 1958 Illinois State Fair Grand Champion Bull and third top selling bull in Tolan's last sale.

- **COLBROOK & CURTIN**—STONINGTON, ILLINOIS
- **CURTIN ANGUS FARM**—BLUE MOUND, ILLINOIS
- **L. B. CURTIN**—STONINGTON, ILLINOIS

MICHIGAN MOTORLAND ANGUS ASS'N

"Cowcutta Sale"

"Greatest concentration of Angus Cattle in the State is in this Assn."

OCT. 31

at

Michigan State University

Sales Pavilion

East Lansing, Michigan

SELLING 38 FEMALES

From Some of the Top Herds in Michigan

POOL OF $560.00

Divided between the top 6 cattle in the sale. Six tops are to be judged after the sale by an unannounced judge and the money split as follows:

Purchaser	Consignor
$100.00	$75.00
$ 75.00	$50.00
$ 60.00	$35.00
$ 50.00	$25.00
$ 25.00	$20.00
$ 25.00	$20.00

ADDRESS CATALOG REQUESTS TO:
JOHN KENDALL, SALE MGR.
CLYDE, MICHIGAN

Consignors . . .

Idle Acres	Wixom	Maplecrest	Oxford
Wozniak & Son	Milford	Kaiser	Williamston
Great Oaks	Rochester	R. D. Willoughby	Plymouth
Knobby Hills	Clyde	Frederick Lutz	Rochester
Merrie Meadows	South Lyons	Thistlemere	Holly
		Mahogany	Williamston

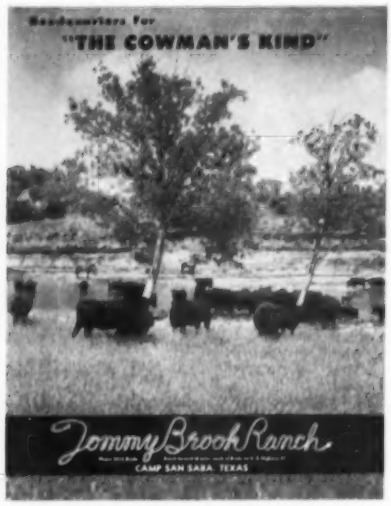

DUROCS

The Practical Farmer's Choice! Why?

Because, DUROCS GROW FASTER ON LESS FEED. For larger litters of faster growing pigs choose DUROCS — the leading breed of swine in the U. S. A.

The DUROC ASSOCIATION is ready to help you start making more money with DUROCS. For FULL INFORMATION, WRITE TODAY!

UNITED DUROC RECORD ASS'N
Room 3, Duroc Bldg. Peoria 3, Illinois

Acres; 15—PCK Eileenmere, Foster Green; 16—Black Conquestor 130, Arnold Angus Farm; 17—Bardolier of M H K S 148, M. H. Koch & Son.

Junior Yearling Bulls, (12 shown): 1—T A Eileenmere 2, Treasure Acres; 2—King Bardolier B 3, J. Robert Carr; 3—Bandoliermere G W 80, Garnett G. West & Sons; 4—Staley Eileenmere 417, Staley Farms; 5—Bardolier of M H K S 83, M. H. Koch & Son; 6—Staley Eileenmere 397, Blue Sky Farm; 7—TA Bradolier 21, T. A. Bradley & Sons; 8—Black Conquestor R H S 15, Rex Harmon & Sons; 9—Naus Bardolier 144, Nau's Angus Farm; 10—Elrow Eileenmere 33, D. Cargile Bollman & Sons; 11—Ankonian of D F, J. Robert Carr; 12—Cardinal Don Juan, Cardinal Angus Farm.

Senior Yearling Bulls, (14 shown): 1—Homeplace Eileenmere 845, Homeplace Farms; 2—Homeplace Eileenmere 915, Homeplace Farms; 3—H H Bardoliermere 212, Elburn Farms; 4—Stoners Elban Bardolier, Stoner Angus Farm; 5—Blue Sky Eileenmere 492, Blue Sky Farm; 6—Eileenmere R C 1550, J. Robert Carr; 7—Black Conquestor R H S 9, Rex Harmon & Sons; 8—Enchantmere O B 333, Asher N. Schanck, Jr.; 9—M A Black Conquestor 2507, Arnold Angus Farm; 10—Layton Eileenmere 104, Nichols & Layton; 11—MR Black Conquestor 10, McNaughton Angus Farm; 12—MA Black Conquestor 2508, Spear's Angus; 13—Bandolier 380 of Otter, Spear's Angus; 14—Prince Quman of FR, Wayne Wetzel, Jr.

Summer Senior Yearling Bulls, (9 shown): 1—Homeplace Eileenmere 824, Homeplace Farms; 2—Staley Eileenmere 356, Staley Farms; 3—T A Ankonian, Treasure Acres; 4—Wintonier 277 of Bluecrest, Bluecrest Angus Farm; 5—H A Eileenmere 6, Hullinger Acres; 6—Blue Sky Eileenmere 1913, Blue Sky Farm; 7—Blue Sky Eileenmere 192, Blue Sky Farm; 8—Bandoliermeres Lad, Garnett G. West & Sons; 9—Black Conquestor 1257, Fred Schlott.

Two Year Old Bulls, (3 shown): 1—Eiltonier 2301, M. H. Koch & Son; 2—Nichols Eileenmere 2, Nichols & Layton; 3—Scottish Bandolier M, C. E. Varley & Son.

Junior Champion Bull: T A Eileenmere 2, Treasure Acres.

Reserve Junior Champion Bull: Blue Sky Eileenmere 1916, Blue Sky Farm.

Senior Champion Bull: Homeplace Eileenmere 845, Homepace Farms.

Reserve Senior Champion Bull: Homeplace Eileenmere 824, Homeplace Farms.

Grand Champion Bull: Homeplace Eileenmere 845, Homplace Farms.

Reserve Grand Champion Bull: Homeplace Eileenmere 824, Homeplace Farms.

Three Bulls, (12 shown): 1—Homeplace Farms; 2—Treasure Acres; 3—Staley Farms; 4—Homeplace Farms; 5—T. A. Bradley & Sons; 6—Eiltonier Angus Farm; 7—Blue Sky Farm; 8—J. Robert Carr; 9—Nichols & Layton; 10—M. H. Koch & Son; 11—Rex Harmon & Sons; 12—Garnett G. West & Sons.

Two Bulls, (14 shown): 1—Homeplace Farms; 2—Treasure Acres; 3—Staley Farms; 4—T. A. Bradley & Sons; 5—Homeplace Farms; 6—Staley Farms; 7—Blue Sky Farm; 8—Eiltonier Angus Farm; 9—Garnett G. West & Sons; 10—Rex Harmon & Sons; 11—Nichols & Layton; 12—Johnson Bros.; 13—D. E. Schlutz & Son; 14—M. H. Koch & Son.

HEIFERS:

Late Senior Heifer Calves, (13 shown): 1—Elburn Jilt 3, Elburn Farms; 2—T A Mignonne, Treasure Acres; 3—Blackbird Progress E&B 42, Enoch & Bob Johnson; 4—Homeplace Erica 25, Homeplace Farms; 5—Gammer Bradley TA 3, T. A. Bradley & Sons; 6—Blueblood Lady of E&B 9, Enoch & Bob Johnson; 7—Blue Sky Erica 2, Blue Sky Farms; 8—Bandoliermeres Barbara G W 2, Garnett G. West & Sons; 9—Barbette 8, McNaughton Angus Farm; 10—Eight Ball Miss Burgess 3, Stewart Angus Farms; 11—Queen Marie E&B 20, Enoch & Bob Johnson; 12—Entry, M. H. Koch & Son; 13—Queen Marie MR 2, McNaughton Angus Farm.

Senor Heifer Calves, (23 shown): 1—Welcos Blackcap Lady 2, Chuck Wood, Jr.; 2—Bellevue Evergreen 10, Nau's Angus Farm; 3—Matilda 5 Bradley TA, T. A. Bradley & Sons; 4—Miss Blackbird Erica 2, Roy Maass; 5—Staley Coquette 6, Staley Farms; 6—Staley Erica 4, Staley Farms; 7—T A Barbara 3, Treasure Acres; 8—Welcos Sterling Bell, Pam Thomas; 9—Kemmis Pride 2, Kemmis Farms; 10—Harmon Eline R H S 5, Rex Harmon & Sons; 11—Nichols Marilyn, Nichols & Layton; 12—Eiltonier Eline 2385, Eiltonier Angus Farm; 13—Ebonys Erica E&B 10, Enoch & Bob Johnson; 14—Elburn Elite Blackcap, Elburn Farms; 15—Ruby Lady Pridemere of MAF, C. E. Varley & Son; 16—Blackbird Progress R H S, Rex Harmon & Sons; 17—Marycrest Blackbird 5 of O&R, Myron E. Hanson & Sons; 18—Eiltonier Eline S 2309, Eiltonier Angus Farm; 19—Blackbird 208 of M H K S, M. H. Koch & Son; 20—Eileenmere Beauty of Ivy 2, Verna H. Canfield.

Late Summer Yearling Heifers, (18 shown): 1—Elrow Blackcap Lassie 5, D. Cargile Bollman & Sons; 2—Blackbird Jean E & B 3, Enoch & Bob Johnson; 3—T A Easy Erica 5, Treasure Acres; 4—Staley Elba Erica 6, Staley Farms; 5—Blackbird Progress E & B 41, Enoch & Bob Johnson; 6—Georgina of Bellevue 46, Nau's Angus Farm; 7—Fannie Bess Bradley TA, T. A. Bradley & Sons; 8—Evening Erica 10 of Ida, Johnson

Our Herd Sires . . .

BARON of LAKEWOOD 18
son of Black Baron of Barnoldby

BARON of LAKEWOOD 4
son of Black Baron of Barnoldby

ROWLEY PRINCE DD 21
son of Prince of Red Gate 19

BARDOLIER M 28
son of Elban Bardolier 3

EBONY PRINCE
son of Stype Ebony

ROWLEY 19 LBT
son of Prince of Red Gate 19

LBT **LARKIN BAILEY** • **2135 Terwilleger Tulsa, Oklahoma**

O. BARDOLIERMERE 75th

At 3 major summer shows (All-American Futurity, Illinois State Fair, Wisconsin State Fair) the get of O. Bardoliermere 75th won the following awards:

Premier Breeder Award (Wisc.)
Grand Champion Female
Senior Champion Female (Futurity)
Senior Champion Female (Wisc.)
Reserve Grand Champion Female
Reserve Junior Champion Female
Junior & Res. Grand Champion Bull
1st get of sire
1st Junior get of sire
9 blues
3 reds
5 thirds
10 fourths

McCormick Farms

BARRINGTON, ILLINOIS

FOWLER AND ANNE McCORMICK

RALPH HESS, Jr.
Manager

BERT BEZDICEK
Herdsman

We guarantee our tags unbreakable, and all numbers to stay bold. Complete chain sets 95¢ up. Nylon rope sets 85¢. New safety neck straps 95¢. Easy to read ear tags 16¢ up. Anklets 30¢. Write for samples and nearest dealer.

BOCK'S CATTLE-IDENT. CO.
P.O. BOX 155-A MATTOON, ILL.

Bros.; 9—Eighthall Bummers Maid 3, Joe Van Nice; 10—Eiltonier Queen 2365, Eiltonier Angus Farm; 11—Eva of Ankony, Treasure Acres; 12—Kemmis Empress, Kemmis Farms; 13—Blackcap Barbara GS, Stewart Angus Farms; 14—Blue Sky Gadie Georgina, Blue Sky Farm; 15—Da Es Ro Evergreen 7, D. E. Schlutz & Son.

Summer Yearling Heifers, (25 shown): 1—Blackcap Bessie E 101, O. O. & John Emerson; 2—Joan of VAF, C. E. Varley & Son; 3—Eiltonier Belinda 2353, Eiltonier Angus Farm; 4—Nichols Nancy Blackcap, Nichols & Layton; 5—Eldorene of Ida, Johnson Bros.; 6—Bellevue Elba 75, Nau's Angus Farm; 7—Blackcap Miss K 12, Garnett G. West & Sons; 8—D M Evergreen 50, D. E. Schlutz & Son; 9—Homeplace Eisanerica 87, Homeplace Farms; 10—Homeplace Elberica 29, Homeplace Farms; 11—Kemmis Pride, Kemmis Farms; 12—Blackbird Ida 10 DAF, G. Eldridge Drury; 13—Blackbird Lassie 999 35 DAF, G. Eldridge Drury; 14—Blackcap Empress M 8, Roy Maass; 15—Miss Heroine 7, John Putney; 16—Blackcap Empress F, Walter J. Hait & Son; 17—Alcestis Erica, Myron E. Hanson & Sons; 18—Elburn Blackbird Jeanne, David Schweers; 19—Queen 9 A J W, Jack Van Nice; 20—Rose of Cardinal, Cardinal Angus Farm.

Junior Yearling Heifers, (21 shown): 1—Black Jestress M 13, L O. Mugge & Son; 2—Eiltonier Lady 87, Eiltonier Angus Farm; 3—Jessica Bradley TA, T. A. Bradley & Sons; 4—Homeplace Blackcap Bond 2, Homeplace Farms; 5—Bards Erica A 8, Terry L. Rohrdanz; 6—Blueblood Lady C K, J. Robert Carr; 7—Elba Elben 9 P & M, Jack Van Nice; 8—Princess Jet G 38, Carol Drake; 9—Eiltonier Empress 831, Eiltonier Angus Farm; 10—Entry, Stueland Bros.

Senior Yearling Heifers, (20 shown): 1—Erica Energy M, Treasure Acres; 2—Kemmis Erica, Kemmis Farms; 3—Ebonys Erica E&B 9, Enoch & Bob Johnson; 4—Empress of Harwood 17, J. Robert Carr; 5—H A Qualitys Model Eileen, Hullinger Acres; 6—C H Barbarette 2, Pagemere Angus Farms; 7—Staley Erica 3, Staley Farms; 8—Bluesky Blackcap Effie, Blue Sky Farm; 9—Erica Eisa 10 of Layton, Nichols & Layton; 10—Treasure Acres Blackwood Lady, Treasure Acres; 11—Helendale Jane, Helendale Angus Farm; 12—Bradley Chimera TA, T. A. Bradley & Sons; 13—Homeplace Blackcap 141, Homeplace Farms; 14—Miss McH Barbara 2 of WAF, C. E. Varley & Son; 15—Stewarts Eline, Stewart Angus Farms.

Two Year Old Heifers, (8 shown): 1—Homeplace Eisanerica 84, Homeplace Farms; 2—Blackbird Jean E&B 2, Enoch & Bob Johnson; 3—Bradley Gammer TA, T. A. Bradley & Sons; 4—Helendale Georgina, Helendale Angus Farm; 5—Evening Erica Bardolier, Ronald Murry; 6—Elapis Effie of R D S, Cardinal Angus Farms; 7—Brookside Elluna B 3, Judith E. Bowstead; 8—Viewlawn Elba 97, Evergreen Angus Farms.

Junior Champion Female: Black Jestress M 13, L. O. Mugge & Son.

Reserve Junior Champion Female: Welcos Blackcap Lady 2, Chuck Wood, Jr.

Senior Champion Female: Erica Energy M, Treasure Acres.

Reserve Senior Champion Female: Homeplace Eisanerica 84, Homeplace Farms.

Grand Champion Female: Black Jestress M 13, L. O. Mugge & Son.

Reserve Grand Champion Female: Erica Energy M, Treasure Acres.

Get of Sire, (8 shown): 1—Homeplace Farms; 2—T. A. Bradley & Sons; 3—Staley Farms; 4—Treasure Acres; 5—Eiltonier Angus Farm; 6—Blue Sky Farm; 7—Rex Harmon & Sons; 8—D. Cargile Bollman & Sons.

Junior Get of Sire, (14 shown): 1—L. O. Mugge & Son; 2—Treasure Acres; 3—T. A. Bradley & Sons; 4—Staley Farms; 5—D. Cargile Bollman & Sons; 6—Homeplace Farms; 7—Nau's Angus Farm; 8—Eiltonier Angus Farm; 9—D. E. Schlutz & Son; 10—Nichols & Layton.

CRESTMOORE ANGUS FARMS

COMPOSED OF
5 DISTINCTIVE HERDS
INDIVIDUALLY OWNED
Over 100 Breeding Cows
Mated to Popular Bulls
BREEDING STOCK FOR SALE

CRESTMOORE ANGUS FARMS

OWNERS
F. R. BENNETT & SONS — MERSHON FARM
HAROLD J. PETZNICK & SONS
DON JONES — LEWIS JONES

CRESTON, IOWA

Dor-Mac's Bardoliermere 51st

Our winnings at
THE INDIANA STATE FAIR

GOLD MEDAL . . .
Grand Champion female
1st prize Get of Sire

OPEN CLASS . . .
1st prize—Late Summer yearling bull
1st prize—Late Senior heifer calf
2nd prize—Group of three bulls
2nd prize—Late Senior heifer calf
3rd prize—Group of two bulls
3rd prize—Late Senior bull calf
3rd prize—Senior yearling bull
3rd prize—Junior yearling heifer

• VISITORS WELCOME •

KINSINGER ANGUS FARMS
JOHN & DICK KINSINGER — CAMBRIDGE CITY, INDIANA
Phone: 2579 Greensfork

The "AZALEA-CAMELIA VACATION" *Sale*

OF A. A. CORTE AND SONS - IN FAMOUS BALDWIN COUNTY

LOXLEY, ALABAMA — JANUARY 16, 1960

WRITE NOW AND RESERVE A CATALOG OF THE CORTE OFFERING OF FINE ANGUS

30 REGISTERED BULLS - 20 FEMALES — 50 of CORTE super-fine commercial heifers

SEE THE DECEMBER ANGUS JOURNAL FOR COMPLETE DETAILS.

In my eight years with the Angus Journal this FIRST production sale of A. A. CORTE AND SONS has probably been looked forward to as much as any offering of quality Angus cattle in my nine state Southeastern territory. You should plan now a combination sale attendance and vacation tour of fabulous Baldwin County, Alabama
—CY CRANE

VIRGINIA ANGUS ASSOCIATION FALL SALES

October 15th—22nd Annual "Spotlight" Show and Sale, Warrenton, Virginia. Selling 5 herd bull prospects and 43 foundation females. Show at 9:30 A.M. Sale at 1:00 P.M.

October 26—Orange Fall Sale, Orange, Virginia. Selling 5 top bull prospects and 45 select females. Show at 3:00 P.M. Sale at 6:30 P.M.

October 30—Quality Calf Sale, Culpeper, Virginia. 150 top quality registered heifer calves. Sale at 6:30 P.M.

November 6—Roanoke Fall Sale, Roanoke, Virginia. Selling 10 bulls and 70 females. Show at 10:00 A.M. Sale at 1:00 P.M.

November 11—Farmers Calf Sale, Staunton, Virginia. Selling 15 top bull calf prospects and 60 quality heifer calves.

The cattle for these sales come from the finest herds in the state of Virginia. They represent foundation and herd improving material of the first order. Make plans now to attend these forthcoming shows and sales.

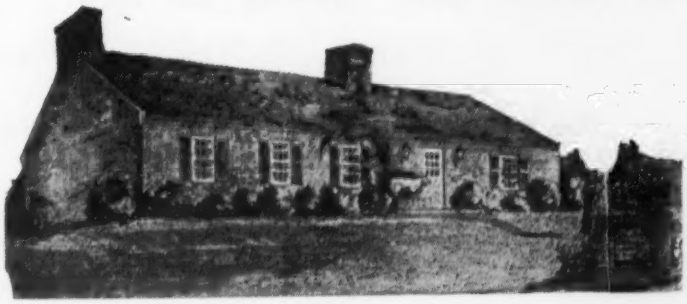

W. T. "BILL" KING, EXECUTIVE SECRETARY

VIRGINIA

ANGUS ASSOCIATION

BOX 196, CHARLOTTESVILLE

TELEPHONE
3-3044
2-5942

They All Look Great Sale Day

But This Is How The 1958 SPOTLIGHT CHAMPIONS *Look Today*

AMANDALE EILEENMERE 492-8th
1958 Spotlight Grand Champion Bull.

SUGAR LOAF BLACKBIRD 691st
1958 Spotlight Supreme Champion.

SOME OF THE GREAT PRODUCING CATTLE OF THE BREED HAVE BEEN PURCHASED AT SPOTLIGHT SALES. WHETHER YOU NEED A HERD BULL OR THE VERY SELECT KIND OF FEMALES, THIS YEAR'S OFFERING WILL PROVIDE THEM.

The complete catalog will be in the October Angus Topics. If you don't receive

ATTEND
THE VIRGINIA HOSPITALITY
CIRCUIT

Oct. 15—Spotlight Sale, Warrenton, Va.
Oct. 16—Brandy Rock Sale, Brandy Station, Va.
Oct. 17—"687 Event", Sugar Loaf Farms, Staunton, Va.

TWENTY-SECOND ANNUAL

VIRGINIA SPOTLIGHT SHOW & SALE

WARRENTON, VIRGINIA

THURSDAY, OCTOBER 15, 1959

5 BULLS – 38 FEMALES

Get-Together
Springs Field Club
Warrenton, Va.
6:00 P.M., October 14

Show
9:30 A.M., October 15
Judge: Ken Gross
Sacramento, California

Sale
1:00 P.M., October 15
Auctioneers:
Ham James, Paul Good
Stan Haworth

LOOK FOR PEDIGREES...

that will feature these Famous Breed Improving Bulls!

Scottish Prince, Homeplace Eileenmere 687th, Mr. Eileenmere, Homeplace Eileenmere 511th, O. Bardoliermere, Prince of Rowley, Homeplace Eileenmere 999-35th, O. Bardoliermere 53d, Ankonian 3501st and Eileenmere 1032d.

Kinlochmere 23d, Kinlochmere 88th, Ankonian 3547th, Tolan's Bandolier, Eileenmere 1528th, Eva's Bandolier Lad, Ravenswood Bandolier 12th, Queen's Grenadier G. R., Whitney Bandolier and Glencarnock Eric of Cremona.

LOOK FOR FEMALES...

that will put your herd among the "Who's Who" of Angus Breeders. Some of the noted service sires are

487 Again, Meadow Lane O. B. 47th, Panther Ledge Eileenmere 58th, Holiday Bardoliermere, Croftburn 492d, Kinlochmere 88th, K. B. Eileenmere, Mole's Hill Eileenmere 1145th, Bandolier of Brandy Rock 100th, Dor-Mac's Bardoliermere 100th.

it, contact Dave Canning, Sale Manager, Box 1115, Staunton, Virginia, or

Sponsored By **VIRGINIA ANGUS ASSOCIATION**
W. T. "Bill" King Executive Secretary
P. O. Box 196 Charlottesville, Virginia

THE DOWNSBRAGH HERD

TWO FOR THE SHOWS AND SALES

FOR WARRENTON THE SPOTLIGHT SALE OCTOBER 15, 1959

DOWNSBRAGH BLACK BONNET

June 15, 1958

Sire: Wilton Bandolier E. & B.
Dam: Mole's Hill Blackcap 305

This heifer is a stylish, sound middle of the road heifer. She combines a pedigree of merit with the individuality of a potentially profitable brood cow.

FOR THE ORANGE SALE OCTOBER 26, 1959

DOWNSBRAGH ELGA ERICA

March 11, 1958

Sire: Wilton Bandolier E. & B.
Dam: Elga Erica 3d

This is another AAA daughter of our very successful Bandolier bull who has many claims to fame. If she develops as she should, we would consider her a prospect for any herd.

STUDY THE PEDIGREES IN THE CATALOGUES. COME TO THE SALES. STOP BY THE FARM AND SEE THE HERD.

THE DOWNSBRAGH HERD

GLENARA
MARSHALL, VA.

MR. AND MRS. WM. W. BRAINARD, Jr.
OWNERS-MANAGER

Spotlight Tour

As told by Bill King, Secretary of the Virginia Angus Association

The "Spotlight" Inspection trip of 1959 is now history. Dave Canning and I accompanied Prof. Herman Purdy of Pennsylvania State University on the three day outing at which time Mr. Purdy selected forty-five head of cattle for this year's show and sale. A great vote of thanks is owed by all of us here in Virginia to Mr. Purdy for taking time to do this thankless job, and also to Mr. Canning for donating his services in managing this wonderful affair.

The trip started from Sugar Loaf, Staunton, on Monday evening, July 13th and our first stop was at Mr. George S. Aldhizer's II, Green Mount Farm, Broadway. Here Mr. Purdy selected a very feminine broody Blackbird heifer that will truly be a picture cow in pasture.

Dick Stein, manager of Mr. John Ambrose's Paignton Farm, Berryville, had their cattle ready and Mr. Purdy selected an outstanding "junior get" by Paignton's Prince Rowley, an eighteen month old bull calf and two smart heifers in wonderful condition, a Blackbird and a Miss Wix.

Our next stop was General and Mrs. Crane's Kingdom Farm and "LUNCH". I'll put it in the book that if you haven't eaten some of Mrs. Crane's stew, you haven't lived. After lunch, we saw the cattle and Mr. Purdy selected a wonderful Blueblood Lady heifer that could be very competitive. At Corotoman, Mr. Purdy selected a Primrose and we enjoyed a few minutes of wonderful hospitality at the hands of Mr. and Mrs. Menken.

Next, was the Downsbragh Herd, Marshall, and a swell Blackcap heifer from Mr. Brainard, then on to Buckland Farm, where Jimmy Ironside, manager, presented a wonderful group of heifers. Mr. Evans, owner, will be represented by four head this year, including a terrific Queen Mother and an Edwina dam. Our last stop of the day, Brandy Rock, Brandy Station, produced a Pride daughter of Mr. Eileenmere, that both Admiral L. L. Strauss, owner and Si Aylor, manager, can be proud of.

We spent the night at Culpeper after first enjoying a wonderful steak dinner at the hands of Mr. and Mrs. P. T. Fitzhugh, Mr. and Mrs. Si Aylor and Mr. C. B. Campbell.

Next morning we were off to an early start, me and the car to the repair shop, Messrs. Purdy and Canning to Croftburn Farm, via taxi service of Mrs. Fitzhugh. The Campbell-Fitzhugh team will be represented by three sweet daughters of Croftburn O. B. this year, including one, a Georgina out of the same dam as their powerful "492d" son that has been winning his class at the Canadian shows the past several weeks. The next stop was Meander Farm owned by Misses F. Julia and Judith R. Shearer at Locust Dale, through the courtesy of Mr. Campbell while I was still in the repair shop. Finally, after what seemed hours and a bill that seemed ridiculous, I departed Culpeper and arrived at Meander Farm just in time to pick up my distinguished passengers and head for our next stop. I found out later that Mr. Purdy selected a powerful Evergreen Erica heifer that definitely is the right kind for a brood cow of the future, from Meander.

Next was Fairway Farm, Rapidan, and a pair of heifers that look like comers. The one sired by White Gates Bardoliermere 12th, is the kind that Messrs. Joe and Alec Stumpf are really proud to show, and well they should be. From here to Lee Hill Fredericksburg, is quite a jump but believe it or not, we arrived almost on schedule. At Lee Hill, Mr. Shannon, owner and Mr. Spangler, manager, had a Fannie Bess that will be Warrenton bound come October. From Lee Hill, I raised the flaps and roared off to the south and Kinloch Farm, Supply, Virginia.

Arriving at Kinloch we were greeted by Jock Clelland, manager, who showed us the Kinloch candidates, a two year old show son of Kinlochmere 23d, a terrific Witch daughter of Kinlochmere 88th and a swell yearling daughter of the old "Money Sire", Homeplace Eileenmere 687th. These cattle of Mr. Lee Butler's will be hard to stop come show day, October 15th.

From Kinloch to Mr. and Mrs. Ralph Horween's Merifields at Cismont is just a short distance and here, herdsman, Ed Pullen showed us a couple of fine ladies, including a Jipsey daughter of Ankonian

3547th that will do for anyone wanting something a little special.

The following stops for the afternoon included Jim Stork at Crozet and Mr. and Mrs. George Flint's Deep Meadow Farm at Waynesboro. Jim will have three half sisters at Warrenton come October and I am glad I don't have to place them. Be sure and see them. Deep Meadow will be represented by a Pride granddaughter of Tolan's Bandolier. In fact, there isn't an unknown bull in her entire pedigree.

From Waynesboro to Lynchburg where we spent the night is about a hundred mile jaunt so we had plenty of time for visiting and to hear Mr. Purdy relive the highlights of the past Perth Show and Sale in Scotland, that he judged and also to learn of the selecting of Bardoliermere 2d and the resulting breed history that was made by Ohio State University with his get.

After getting a good night's rest we were up bright and early the next morning with our first stop being Adams Plantation right outside of Lynchburg. Adam Reid, Manager, led out a pair of cattle by Craiglands Eileenmere 1528th, that will do most any place. By the way, those two top bulls from the last Richmond Bull Sale are really coming on. Mr. Julian Adams should be mighty proud of them as I know he is. Next, we stopped at Creswell Farm, Forest where Whitney Grove showed us his own daugh-

To Warrenton Spotlight Sale
October 15

BLACKCAP 20th OF ELK HILL
Senior Yearling Show Heifer
by Mole's Hill Eileenmere 140

FOR A REAL BROOD COW LOOK THIS ONE OVER.

ELK HILL FARM

J. B. HODGES
J. B. HODGES, Jr. } Co-owners

FOREST, VIRGINIA

Phone Lynchburg VI 7-7258

SOLON BARKER Herdsman

Bardolier Headquarters in Virginia

A performance tested herd of line-bred Bardolier Cattle

FAIRWAY

RAPIDAN, VIRGINIA

Located on Route 615, six miles north of Orange

Mr. and Mrs. J. T. Stumpf
Orange 4941

Alec Stumpf
Orange 4946

PAIGNTON PRINCE of ROWLEY 6
Junior Yearling Show Bull.

Stood 2d at West Virginia State Fair and 3d at Maryland State Fair.

RICHARD B. STEIN, HERDSMAN

SPOTLIGHT OFFERING

WARRENTON, VIRGINIA
OCTOBER 15

3 HEAD

By Paignton Prince of Rowley
Son of Imp. Prince of Rowley

PAIGNTON LADY BLACKBIRD 24th
Junior Yearling Show Heifer.

Stood 4th at West Virginia State Fair and 2d at Maryland State Fair.

Also

MISS WIX 26 of PAIGNTON
Senior Heifer Calf.

PAIGNTON

John F. Ambrose

CHARLES TOWN, W. VA. BERRYVILLE, VIRGINIA

SPOTLIGHT CONSIGNMENT — OCTOBER 15

One Senior Yearling Bull — One Senior Yearling Heifer

by Craiglands Eileenmere 1528

Son of Eileenmere 1528

ADAMS PLANTATION

ABERDEEN-ANGUS — LYNCHBURG, VIRGINIA

JULIAN ADAMS, Owner — P. O. Box 581 — Phone VI 5-3456 — ADAM REID, Manager

KINGDOM FARM

LEESBURG, VIRGINIA

Our 1959 Consignment to the Spotlight Sale

Warrenton, Virginia

October 15th

A lovely young BLUEBLOOD LADY by our well known Epponian bull.

Brig. Gen. and Mrs. W. C. Crane
Owners
Ernest T. Herndon, Herdsman

MERIFIELDS

Consigning two heifers to the

SPOTLIGHT SHOW & SALE

Warrenton—Oct. 15

Merifields Jipsey Jill 2d
2743111
A beautiful heifer by Ankonian 3547 out of an Imported dam.

Merifields Gammer J
2743109
An outstanding granddaughter of "Jago"

Mr. & Mrs. Ralph Horween
Owners
CISMONT, VIRGINIA
Post Office—Keswick, Virginia

GOING TO THE SPOTLIGHT SALE

October 15 — Warrenton, Virginia

3 HEAD — BY BARMERE EMULATOR OF C
son of Epponian 17 of Le Baron

• ENCHANTRESS ERICA SZ • BARMERE BARBARA S
• BARMERE ERICA S

All Open Senior Calves — Show Calibre

J. E. STORK, CROZET, VIRGINIA

50 HEAD OF REGISTERED ANGUS HEIFERS FOR SALE

From good families and sired by Bandolier and Prince of Rowley bulls. Bred to a grandson of Homeplace Eileenmere 999-35th (pictured), twice International Reserve Grand Champion. Calfhood vaccinated for Bang's and T. B. tested for October 1st delivery.

Upper Kentland Farms

R. P. ADAMS
OWNER

WHITETHORN, VIRGINIA
(MONTGOMERY CO.)

PHONE RADFORD, VA.
NEptune 9-3820

ter of the "Mighty 511th", then we enjoyed a coffee break with Mr. and Mrs. Schwerin and I am very happy to report that Mr. Schwerin is looking and feeling fine. Enjoying our visit with our hosts we nevertheless had to be on our way. Arriving at Elk Hill Farm, Forest, just about on time, Mr. Barney Hodges, owner, and herdsman, Sol Barker, were ready for us and will be represented by a strictly top flight daughter of Moles Hill Eileenmere 140th, their powerful young senior herd sire that you will be hearing much more about as time goes on.

Only three stops left but better than two hundred miles to go. First on this long trek was Mt. Regis Farm, Salem, co-owner with Creswell Farm of Homeplace Eileenmere 511th and owned by Mr. and Mrs. Earl Simms. Herdsman, Bill Huffman will take one son and four daughters of the old "511th" to "Spotlight", and believe me, he will have them ready. From Salem back in the mountains to Craig Springs and Mr. and Mrs. August Geiger's Alum Bank Farm and a Blackcap Lassie daughter of M. F. Eileenmere 2d. Herdsman, Bud Goodman will be Warrenton bound in October.

Now back up the valley to Mr. Marion Harper's Sugar Loaf Farm at Staunton and the get of Scottish Prince. John Frenzel showed us a top show son who has since won his class at most of the Canadian shows and four triple A daughters, including a true El-Jon Erianna. Johnny will be out for his second win in a row this year, and will be mighty hard to stop.

This ended the inspection, with the aforementioned animals being the representatives for this year's 22nd annual Virginia "Spotlight" Show and Sale. A note of interest might be that as far as can be determined Virginia "Spotlight" is the oldest continuous consignment sale in the nation. It is a function of tradition and prestige, and represents the best there is to be had.

ALONG ANGUS TRAILS

(Continued from page 59)

Still another tool of value, and one that has been around a long time, is the scale. True, some have gone overboard on weight for age and daily gains forgetting type, quality and conformation in breeding cattle. But used and interpreted correctly weight records can help in a breeding program.

■

An example of the use of weights: The other day we heard of a commercial operator in the south that has been keeping weight records on his calves for the past 4 years. One of the bulls in use was siring calves that

were strictly fancy and with good weaning weights. It looked like our Alabama friend had a gold mine. However, he does not sell feeder calves but carries them through the winter, puts them on grass and then sells them as yearlings with some grain in them. This program fits in best with his supply of cheap grass and roughage. He found that those fancy calves after they got to 600 pounds quit putting on the fast pounds. At marketing time some of his steers weighed over 1200 pounds, many of them over 1100 pounds, but those "dolls" were $40 to $50 per head lighter. As he sells beef by the pound the sire of these calves has long since gone to market.

■

This cattleman, incidentally, has been running a sizable group of cows representing all three breeds. If any Angus breeder is afraid that the use of scales will put him at a disadvantage in the "weight for age" talk of the competition he can forget it. That herd is going Black just as fast as he can put back his better doing heifers. Back of this are his weight records and his bank book that tell him that the Blacks are returning more net dollars each year.

■

At the Indiana Fair your country correspondent had a visit with Holmes Thompson of Cortland who mentioned that this was his 48th year of breeding Angus. Over that period he has seen about all of the good ones, and has placed quite a few of them as a judge. Two well known names in the breed won their first blue ribbon under Judge Thompson — Hanes' Eileenmere and Queen's Viola K.

OHIO STATE FAIR

(Continued from page 164)

A broody female with an extensive show record, the first prize two-year-old, Blackbird Lady PS71, shown by Pennsylvania State University, received the senior and grand champion purples with little difficulty. This great show heifer by O. Bardoliermere 32d, was named reserve grand champion at the Pennsylvania Exposition and the Eastern National last fall, won her class at the 1958 Ohio State Fair, and stood second at the International.

The first place early summer yearling, Queenly Miss Heckett 4th, a daughter of Dor Mac's Bardoliermere 10th, defeated her class and stall mate who had previously been champion female at the all American Futurity, and was made junior and reserve grand champion female. She was exhibited by Heckmeres Highlands. The Futurity champion, Blueblood Miss

TO THE SPOTLIGHT SALE . . .

OCT. 15

BUCKLAND Farm • GAINESVILLE, VIRGINIA

Buckland Edwinamere 2d—by Gallaghers General. Open.

Buckland Elba Erica—by Mr. Gallagher. Open.

Buckland Enchantress—by Gallaghers General. Open.

Buckland Queen Mother—by Gallaghers General. Bred to Holiday Bardoliermere.

TAKE A GOOD LOOK

at our

SPOTLIGHT HEIFER

October 15 — Warrenton, Va.

• Blackcap Lassie 2 of Alum Bank

A daughter of M F Eileenmere 2d
Son of Eileenmere 1200

ALSO

ROANOKE CALF SALE

November 7

• One Son
• Two Daughters
of M F Eileenmere 2d
son of Eileenmere 1200

ALUM BANK FARMS

GUS GEIGER, Owner

CRAIG SPRINGS, VIRGINIA

Phone New Castle 3330

BOB GOODMAN
HERDSMAN

"You Can't Go Wrong on Alum Bank Blacks"

VIRGINIA SPOTLIGHT SALE CONSIGNMENT

OCT. 15

Fannie Bess 3 Lee Hill
Calved 11-7-57
In calf to "487th Again"

ORANGE FALL SALE CONSIGNMENT

OCT. 26

BARDOLIER 3 LEE HILL
Calved 4-16-58

EUROTIA 5 LEE HILL
Calved 3-21-58

WITCH OF LEE HILL 2
Calved 1-2-58

PRIMROSE 3 LEE HILL
Calved 2-21-58

SEE OUR CATTLE AT THESE SALES!

LEE HILL FARM
Herd founded 1921

FREDERICKSBURG, VIRGINIA

PHONE ESSEX 3-6465

Mr. and Mrs. Sidney L. Shannon, Jr.
Owners

Sam Spangler, Manager

Heckett 5th, from Heckmeres Highlands and sired by Ledgesmere 10th, was named reserve junior champion female.

Reserve senior champion was TT Blueblood Lady, first place senior yearling by TT Eileenmere 500th and shown by A. H. Spitzer.

Spitzer's junior yearling class winner, Tolan Blackcap Missie C. H. made it a close top pair in this class of twenty-seven entries with an entry from Warner Grove Farm, Greenville, O., Miss Burgess WG 6th, a daughter of Bar Eileenmere WG, who stood second.

Other female class winners were Estamere 2d of Mi-Jo, late senior heifer calf by Bardoliermere G. B. 5th, shown by Mi-Jo Farm, Zanesville, O.; and Heckmeres Highlands' early senior heifer calf, Hecketts Bessie 8th, by "Mac", who also sired their first place late summer yearling, Hecketts Blackcap D. S.

Heckmeres Highlands also copped first place in the get of sire and junior get of sire classes on the get of Dor Mac's Bardoliermere 10th, and the same firm was presented with the premier breeder and premier exhibitor's banners.

(See report on page 228

KB Eileenmere 229, a Son of Moles Hill Eileenmere 78, was the Champion Bull of West Virginia State Fair. He was exhibited by Keefauver Bros. Left to right, Judge Dr. Charles Dobbs, Jim Coyner, Representative of the American Angus Association and owner Joe Keefauver.

West Virginia State Fair

Lewisburg, West Virginia, August 24 - 29, 1959

The annual West Virginia Fair was held the week of August 24th through the 29th with the Doddie judging on the 26th. In the opinion of many it was one of the largest and by far the highest in quality ever witnessed here at West Virginia, the traditional opening show for many herds throughout the East. Eighty-seven head from Tennessee, represented by Keefauver Bros., Jonesboro and Allandale Unit, Kingsport; South Carolina, represented by Ben Few Angus Farm, Anderson; Maryland, represented by Paradise Farm, owned by R. S. Schultz, Kingsville; Virginia, represented by Mt. Regis Farm, owned by L. Earl Sims, Salem, Elk Hill Farm, owned by Barney Hodges, Forest, Alum Bank Farm owned by August Geiger, Craig Springs, White Oak Farm owned by Bill McSpadden, Chilhowie, and Gilnockie Farm owned by Dr. L. Gordon Hagmeier, Haywood; and West Virginia represented by Greenbrier Stock Farm owned by Houston Moore, Lewisburg, Fort Hill Farm owned by Clyde Bonar and Son, Burlington, and Paignton Farm owned by John Ambrose, Charles Town, were shown. Judge Dr. Charles Hobbs from the University of Tennessee did a fine job of lining up the classes that were deep in quality.

Starting with the late Senior bull calves Keefauver Bros. won the blue on K. B. Eileenmere 400, a stylish son of Moles Hill Eileenmere 78th. Standing a close second was Mt. Regis Eileenmere 511-34, exhibited by Mt. Regis Farm. In the Early Senior Bull class a half brother to the above mentioned calf, Mr. 511 Model 57, from Mt. Regis Farm stood first and K. B. Eileenmere 393 from Keefauver Bros. stood second. Late Summer Yearling class saw Eileenmere of Allandale 126, exhibited by Allandale

Unit get the nod and he also was a son of Moles Hill Eileenmere 78th. Paignton Prince of Rowley 11, a grandson of Imp. Prince of Rowley, from Paignton Farm, stood second.

A strong class of early Summer Yearlings again found Allandale Unit on top with H. O. Eileenmere 349, grandson of the 78th. Paignton Price of Rowley 10th by Paignton Prince of Rowley got the nod for second.

Junior yearling class was a repeat performance with Keefauver Bros.' K. B. Eileenmere 354 winning and Paignton Farm's Paignton Prince Rowley 6 standing second.

Senior yearling bulls class again found Allandale Unit leading the parade with Eileenmere of Allandale 111. Martin's Bardoliermere 35th exhibited by James T. Knight, Milton, West Virginia, stood second.

Summer senior yearling class went to Eileenmere WOSF 86 exhibited by Keefauver Bros. and White Oak Spring Farm. He was another thick, well-balanced son of Moles Hill Eileenmere 78th.

The two year old bull class went to K. B. Eileenmere 229th, a good-headed, thick son of the 78th from Keefauver Bros. and this good bull went on to become Senior Champion and Grand Champion of the Show. Standing next in class was Dor Mac's Bardoliermere 101, a meaty son of O. Bardoliermere 2d, exhibited by Gilnockie Farm and he went on to be made Reserve Senior Champion. The Junior Championship was won by K. B. Eileenmere 354, winner of the Junior yearling class, and he was later made Reserve Grand Champion. The Reserve Junior Champion came from the early Senior Bull class winner, Mr. 511 Model 57 shown by Mt. Regis Farm. The three and two bull groups were awarded Keefauver Bros., taking first and second places with Allandale Unit taking third.

In the female show Keefauver Bros. again started out like they were going to win most of these classes by taking the blue on K. B. Erica 52, a late senior calf by the 78th, with Paradise Farm second on Paradise Barbara 2d, a daughter of Alimere 19th; however Paradise Farm came back in the early Senior Heifer class to win with Paradise Miss Marjorie and place second with M. L. Queen 3d. Paradise continued to lead out good females and they also won the late Summer Yearling class with Paradise Miss Bar; Allandale Unit stood second on H. D. Pride Eileen 352. Keefauver Bros. were not to be denied, however, as they came back strong in the early Summer Yearling class to win with McAngus Lucy 41st in a strong class of seven with Mt. Regis Blackbird 28th shown by Mt. Regis Farm placing second.

Paradise Barbarosa shown by Para-

CROFTBURN

Better Beef with Better Angus

Culpeper, Virginia

Located 2 miles East on Route # 3

Warrenton Spotlight Sale

October 15th

Three Daughters of Croftburn OB

Son of O. Bardoliermere out of a daughter of Glencarnock Eric of Cremona.

CROFTBURN BANDY MAID

Deep, smooth, well developed for her age—she will stand and deserves close inspection — Examine that pedigree.

CROFTBURN HARTLEY ELINE 2d

Take a real look at this little lady—she has "it" — International galore showing in her pedigree.

CROFTBURN GEORGINA

From a long line of top producing females with champion bulls up close—she will make a name for herself and you.

JUST A FEW YOUNG SERVICE AGE BULLS FOR SALE AT THE FARM—DO COME AND SEE THEM.

Mr. & Mrs. C. B. Campbell

Mr. & Mrs. P. T. Fitzhugh

Phone Va 5-9540

SCIENTIFICALLY BREEDING

SUPERIOR ANGUS OF UNIFORM QUALITY TYPE

TO ULTIMATELY PRODUCE MORE EDIBLE PROTEIN PER SQUARE INCH PER POUND ON THE HOOF

THE Aberan Herd OF Edgehill AT Shadwell VIRGINIA

by Dr. Wm. A. Albrecht

A soil scientist arranges the facts discovered by research so as to give a more complete understanding of nutrition. Dr. William A. Albrecht, Department of Soils, College of Agriculture, University of Missouri, tells us how nature works and has been working for a billion and a half years. The relationship of health and the soil is discussed.

ORDER NOW $3.98 POSTPAID

(Sorry, no C.O.D.'s)

Iowa residents add 2% sales tax.

THE BOOKSHELF

WEBSTER CITY, IOWA

P. O. BOX 238

dise Farm topped the Junior Yearling class with Miss Blackcap A8, a classy daughter from Alum Banks show string, placing second in a strong class of nine head. Senior Yearling heifer class went to K. B. Miss Burgess 37 from Keefauver Bros. and Harpeth's Queen Mother shown by Ben Few Angus Farm stood second. Again Paradise Farm moved to the front with D. M. Blackcap Bess in the two year old heifer class and Burrwood Blueblood Lady Ida 4th from Ben Few Angus Farm stood second.

The Champions came from the early Summer Yearling class with McAngus Lucy 41 making Junior Champion and later Grand Champion Female. Paradise Miss Bess winner of the late Summer Yearling class was made the Junior Reserve Champion. Senior Champion K. B. Miss Burgess 37, the Keefauver Bros. Senior Yearling class winner, went on to be made Reserve Grand Champion Female. The second place heifer in the Senior Yearling class, Harpeth's Queen Mother, shown by Ben Few Angus Farm was made Reserve Champion Female.

Both the get-of-sire and the junior get-of-sire classes found Keefauver Bros. first and second on the get of Moles Hill Eileenmere 78th. In the senior get class Allandale Unit stood third with the get of the 78th and Paignton Farm fourth on the get of Paignton Prince of Rowley. In the junior get class Elk Hill Farm stood third on the get of Moles Hill Eileenmere 140th with Mt. Regis Farm fourth on the get of Homeplace Eileenmere 511th.

Virginia Polytechnic Institute, Blacksburg, Virginia, exhibited the Champion and Reserve Champion Angus steers over all breeds here in a good show. These steers were bred and raised at V. P. I. and they were by Black West Woodlawn 7th.

EXHIBITORS: Allandale Unit, Kingsport, Tenn.; Alum Bank Farm, Craig Springs, Va.; Elk Hill Farm, Forest, Va.; Ben Few Angus Farm, Anderson, S. C.; Fort Hill Farm, Burlington, W. Va.; Glinockie Farms, Haywood, Va.; Greenbrier Stock Farm, Lewisburg, W. Va.; Keefauver Bros., Jonesboro, Tenn.; Kinloch Farm, Supply, Va.; James T. Knight, Milton, W. Va.; Mt. Regis Farm, Salem, Va.; Harvey Lemmon; Paignton Farm, Charles Town, W. Va.; Paradise Farm, Md.; White Oak Farm, Chase City, Va.; White Oak Spring, Chilhowie, Va.

BULLS:

Late Senior Bull Calves, (5 shown): 1—K B Eileenmere 400, Keefauver Bros.; 2—Mt Regis Eileenmere 511 34, Mt. Regis Farm; 3—Meadowmere Lad 6, Paradise Farm; 4—Greenbrier Prince Peer 160, Greenbrier Stock Farm; 5—Fort Hiller 901, Fort Hill Farm.

Early Senior Bull Calves, (9 shown): 1—Mr 511 Model 57, Mt. Regis Farm; 2—K B Eileenmere 393, Keefauver Bros.; 3—Eileenmere 17 of Elk Hill, Elk Hill Farm; 4—Eileenmere 18 of Elk Hill, Elk Hil Farm; 5—K B Eleenmere 388, Keefauver Bros.; 6—K B Eileenmere 391, Keefauver Bros.; 7—Meadowmere 1671, Paradise Farm; 8—Paramere 91, Paradise Farm; 9—Kinla of Fort Hill, Fort Hill Farm.

Late Summer Yearling Bulls, (5 shown): 1—Eileenmere of Allandale 126, Allandale Unit; 2—Paignton Prince Rowley 11, Paignton Farm; 3—Eileenmere of Allandale 136, Allandale Unit; 4—Eileenmere D 1500, White Oak Farm; 5—Greenbrier Prince Peer 134, Greenbrier Stock Farm.

(Please turn to page 224

Hill Crest Farm

ESTABLISHED 1924

Mole's Hill Eileenmere 112th
By Homeplace Eileenmere 999-35th

Eileenmere L 4925
By Homeplace Eileenmere 492

HERD SIRES

Dor-Mac's Bardoliermere 169
By J. C. McLean's sire of champions, O. Bardoliermere 2d.

K. B. Eileenmere 346
By Mole's Hill Eileenmere 78

A large cow herd with something for sale at all times. Remember our Round-Up Sale each fall: October 31, 1959 at the Farm. Accredited for Bang's and T. B.

JOHN W. RUCKER, MGR. DELAPLANE, VIRGINIA

Ph.: EMerson 4-6332

PROUDLY PRESENTING THE GET OF THE GREAT

"511"

HOMEPLACE EILEENMERE 511

for the

WARRENTON SPOTLIGHT SALE

Warrenton, Va.—Oct. 15

1 Bull

MT. REGIS EILEENMERE 511-17

and 4

Outstanding Females

Mt. Regis Farm

IRENE AND EARL SIMMS, OWNERS

SALEM, VIRGINIA

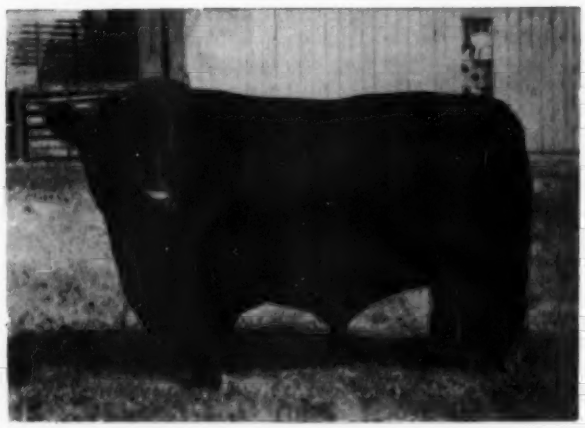

Farm Book Shelf

THE STOCKMAN'S HANDBOOK

BY

M. E. ENSMINGER

You'll get more out of this practical, yet scientific book than all the other livestock books you now have on your shelf. It's done in a style that goes right to the point. Most of the information is in handy tables and outlines to which you can turn for an immediate answer. The handy index covers thousands of items from feeds and feeding to management, breeding to law. Price, $8.75.

THE MARKETING OF LIVESTOCK AND MEAT

BY

STEWART H. FOWLER

Years of research and work have made THE MARKETING OF LIVESTOCK AND MEAT the most valuable book in its field today—a book you can't afford to be without! 602 pages, 304 illustrations.

Price, $7.00

ANIMAL SANITATION AND DISEASE CONTROL

BY

R. R. DYKSTRA

This latest edition has been prepared to include all the recent research and developments in livestock disease prevention, antibiotics, etc. Over 600 pages of advice and information that will help keep your veterinary costs to a minimum.

Price, $6.00

ANIMAL SCIENCE

BY

M. E. Ensminger

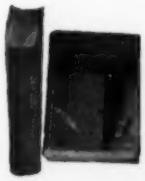

A book for farmers, ranchers, and others interested in livestock production. It's packed with helpful information on breeding, feeding, shelter, disease prevention, parasite control, marketing, judging and many others. 1100 pages, 400 illustrations.

Price, $8.50

ANIMAL HUSBANDRY SERIES

BY

M. E. ENSMINGER

SWINE SCIENCE
SHEEP HUSBANDRY
BEEF CATTLE HUSBANDRY
HORSES and HORSEMANSHIP

Each book an encyclopedia of helpful facts and money-saving tips on the breeding, care and management of the animals described. All are up-to-date and fully illustrated.

Price, $5.30 each

Selecting Fitting Showing Livestock and Poultry

Covers: Horses, Dairy Cattle, Beef Cattle, Swine, Sheep, Poultry

Pocket size books, well-illustrated. Each tells how to select winners. Gives tricks of fitting. Teaches showmanship. Complete Set of Six Books, $7.00. Individual Books, $1.40 each

APPROVED PRACTICES

The Series Includes:

Poultry Production, Beautifying the Home Grounds, Forage and Feed Production, Soil Conservation, Small Grains and Potatoes, Pasture Management, Beef Cattle Production, Sheep Production, Swine Production, Feeds and Feeding, Dairying, and Farm Management.

Each of these up-to-date books contains a maximum of information with a minimum of reading.

Price, $4.00 each

The Aberdeen-Angus Book Shelf

_____Stockman's Handbook	$8.75
_____The Marketing of Livestock and Meat	7.00
_____Animal Sanitation and Disease Control	6.00
_____Animal Science	8.50
_____Swine Science	5.30
_____Sheep Husbandry	5.30
_____Beef Cattle Husbandry	5.30
_____Swine Feeding and Nutrition	5.00
_____Selecting, Fitting, and Showing Series, 6 Vol.	7.00
Single Volumes: _____Horses; _____Dairy Cattle; _____Beef Cattle; _____Swine; _____Sheep; _____Poultry	1.40
_____Approved Practices in Poultry Production	4.00
_____Approved Practices in Beautifying the Home Grounds	4.00
_____Approved Practices in Forage & Feed Production	4.00
_____Approvd Practices in Soil Conservation	4.00
_____Approved Practices in Small Grains & Potatoes	4.00
_____Approved Practices in Pasture Management	4.00
_____Approved Practices in Beef Cattle Production	4.00
_____Approvd Practices in Sheep Production	4.00
_____Approved Practices in Swine Production	4.00
_____Approved Practices in Feeds and Feeding	4.00
_____Approved Practices in Dairying	4.00
_____Approved Practices in Farm Management	4.00

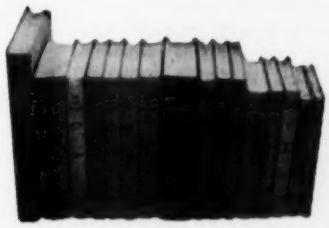

Check books desired. Clip out advertisement, and mail with check, money order or cash direct to:

THE FARM BOOK SHELF
c/o The Aberdeen Angus Journal
P. O. Box 238
Webster City, Iowa

Name_____

Address_____

City_____

State_____

BRANDY ROCK

OCTOBER 16th

40 FEMALES

mostly daughters of Mr. Eileenmere
Bred and Open.

Champions Circle

A Champion and sire of Champions, so to breed Champions, purchase daughters of "Mr." Get and Service featured.

MR. EILEENMERE
1954 International Grand Champion

Eileenmere 500th 699155	Eileenmere 85th 470007	Eileenmere 32d 428072
		Enchantrene 364519
	Edwina 7th G. M. 534304	Maid's Belmore 489378
		Edwina 5th G. M.
Blackcap Tolan 170th 947756	Hardwickmere 92d 774539	Hardwickmere 9th
		Petunia 20th of F. B.
	Blackcap Tolan 60th 523766	Eileenmere 32d 428072
		Blackcap Tolan 30th

SALE AT THE FARM

"Brunch" will be served at the farm 9:00 A.M. to 11:00 A.M. on Sale Day. You're Welcome. The sale will start at 11:30 A.M.

SPOTLIGHT SALE

October 15, Warrenton, Va. Consigning 1 daughter of "Mr." safe in calf to 1958 Spotlight champion.

THE VIRGINIA ANGUS ASSOCIATION

W. T. "BILL" KING, Executive Secretary

CHARLOTTESVILLE, VIRGINIA

Box 196

Phone: 3-3044 or 2-5942

WRITE FOR CATALOGS

PRODUCTION SALE

AT THE FARM

Champions Circle

1958 Spotlight champion and top selling bull in this sale.

Watch for him on the Tanbark Trail this fall, as we have high hopes for a successful season.

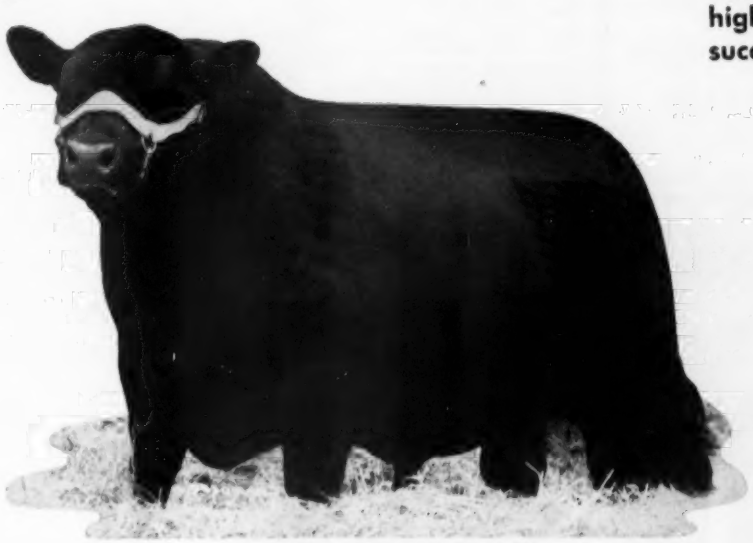

AMANDALE EILEENMERE 492-8

Homeplace Eileenmere 492d 1693106	Homeplace Eileenmere 687th 1360083	Eileenmere 487th
		Juanerra's Erica Bates
	Miss Burgess of Glyn Mawr 73d 874654	Burgess 101st 717883
		Miss Burgess 126th
Swan Point Katinka 1725078	Downsbragh Eleric 1214755	Andelot Elbamere
		Andelot Elana 952401
	Kindness McGregor 1301265	Eventu. 3d of Dee-L-Vee
		Meander Kindness

Service featured to daughters of "Mr." combining the outstanding blood of the great sires in these pedigrees.

Son of the well known Homeplace Eileenmere 492d

For Information or Catalogues Contact

BRANDY ROCK

Phone: Culpeper, Va. — Valley 5-9562

BRANDY STATION, VIRGINIA

LEWIS L. STRAUSS
Owner

SI AYLOR
Manager

HAVARD MARCUS
Herdsman

Chief Herd Sire:

1032WB

Assisted by:

ANTONIAN OB 64

MOLES HILL EILEENMERE 178

SHADYMERE FARM

ROBERT O. SWAIM • MARSHALL, IND.

New Herd Sire . . .

Mole's Hill Maximilian 193

Sired by the 1957 Int'l Grand Champion bull, Dor-Mac's Bardoliermere 60th, out of a full sister to Bardoliermere 2d.

For Sale:

A good son of O. Bardoliermere 2d.

VINSON & EVANS
Ursa, Illinois

Already a Hit!

STONE'S NEW
SOLID NYLON TAG
See your nearest supplier or write today for complete information.

STONE
Manufacturing and SUPPLY Co.
Dept. AA101
1212 Kansas Avenue
KANSAS CITY 27, MO.

WEST VIRGINIA FAIR

(Continued from page 220)

Summer Yearling Bulls, (8 shown): 1—H C Eileenmere 349, Allandale Unit; 2—Paignton Prince Rowley 10, Paignton Farm; 3—Eileenmere WOSF 115, Keefauver Bros.; 4—Alummere 4 of Alum Bank, Alum Bank Farm; 5—Eileenmere 4 of Elk Hill, Elk Hill Farm; 6—Eileens Kinloch of F H, Fort Hill Farm; 7—Meadow L O B 89, Paradise Farm; 8—Grovelanemere 2 of Alum Bank, Alum Bank Farm.

Junior Yearling Bulls, (5 shown): 1—K B Eileenmere 354, Keefauver Bros.; 2—Paignton Prince Rowley 6, Paignton Farm; 3—M R Eileenmere 511 17, Mt. Regis Farm; 4—Alummere 2 of Alum Bank, Alum Bank Farm; 5—Models Prances F H, Fort Hill Farm.

Senior Yearling Bulls, (3 shown): 1—Eileenmere of Allandale 111, Allandale Unit; 2—Martins Bardolimere 35, James T. Knight; 3—Black Knight 98 F H, Fort Hill Farm.

Summer Senior Yearling Bulls, (3 shown): 1—Eileenmere WOSF 86, Keefauver Bros. & White Oak Spring Farm; 2—Greenbrier Prince Peer 132, Greenbrier Stock Farm; 3—Greenbrier Pince Peer 130, Greenbrier Stock Farm.

Two Year Old Bulls, (3 shown): 1—K B Eileenmere 229, Keefauver Bros.; 2—Dor Macs Bardoliermere 101, Gilnockie Farm; 3—Greenbrier Prince Peer 123, Greenbrier Stock Farm.

Junior Champion Bull: K B Eileenmere 354, Keefauver Bros.

Reserve Junior Champion Bull: Mr 511 Model 57, Mt. Regis Farm.

Senior Champion Bull: K B Eileenmere 229, Keefauver Bros.

Reserve Senior Champion Bull: Dor Macs Bardoliermere 101, Gilnockie Farm.

Grand Champion Bull: K B Eileenmere 229, Keefauver Bros.

Reserve Grand Champion Bull: K B Eileenmere 354, Keefauver Bros.

Three Bulls, (10 shown): 1—Keefauver Bros.; 2—Keefauver Bros.; 3—Allandale Unit; 4—Mt. Regis Farm; 5—Allandale Unit; 6—Paignton Farm; 7—Greenbrier Stock Farm; 8—Alum Bank Farm; 9—Paradise Farm; 10—Fort Hill Farm.

Two Bulls, (8 shown): 1—Keefauver Bros.; 2—Keefauver Bros.; 3—Allandale Unit; 4—Paignton Farm; 5—Allandale Unit; 6—Mt. Regis Farm; 7—Elk Hill Farm; 8—Alum Bank Farm.

HEIFERS

Late Senior Heifer Calves, (6 shown): 1—K B Erica 52, Keefauver Bros.; 2—Paradise Barbara 2, Paradise Farm; 3—H L Blackbird 3, Harvey Lemmon; 4—Elba M R 638, Mt. Regis Farm; 5—Fews Katrinka 828, Ben Few Angus Farm; 6—K Eileen of F H, Fort Hill Farm.

Senior Heifer Calves, (7 shown): 1—Paradise Miss Marjorie, Paradise Farm; 2—M L Queen 3, Paradise Farm; 3—K B Petunia 24, Keefauver Bros.; 4—Blackbird M R 828, Mt. Regis Farm; 5—Miss Wix 26 of Paignton, Paignton Farm; 6—Elba RD 152, White Oak Farm; 7—K B Eileen of F H, Fort Hill Farm.

Late Summer Yearling Heifers, (5 shown): 1—Paradise Miss Bar, Paradise Farm; 2—H C Pride Eileen 352, Allandale Unit; 3—Georgina 5 of Paignton, White Oak Farm; 4—Jilt of Gbr 13, Greenbrier Stock Farm; 5—B Kinoka of Fort Hill, Fort Hill Farm.

Summer Yearling Heifers, (7 shown): 1—McAngus Lucy 41, Keefauver Bros.; 2—Mt Regis Blackbird 28, Mt. Regis Farm; 3—Georgina 4 of Elk Hill, Hodges; 4—Evergreen of Gbr 5, Greenbrier Stock Farm; 5—Elba RD 151, White Oak Farm; 6—Primrose of LR 2, White Oak Farm; 7—C Peers Pride of F H, Fort Hill Farm.

Junior Yearling Heifers, (9 shown): 1—Paradise Barbarosa, Paradise Farm; 2—Miss Blackcap A 8, Alum Bank Farm; 3—K B Pride 66, Keefauver Bros.; 4—Paignton Lady Blackbird 24, Paignton Farm; 5—Elba of Allandale 6, Allandale Unit; 6—Elsa Erica M R 598, Mt. Regis Farm; 7—Elations Elba 2, Ben Few Angus Farm; 8—Blackcap Princess of A B, Alum Bank Farm; 9—Models E F Colnoka, Fort Hill Farm.

Senior Yearling Heifers, (5 shown): 1—K B Miss Burgess 37, Keefauver Bros.; 2—Harpeths Queen Mother, Ben Few Angus Farm; 3—Blackcap 20 of Elk Hill, Elk Hill Farm; 4—Queen of Alum Bank, Alum Bank Farm; 5—Mt Regis Erica 247, Mt. Regis Farm.

Two Year Old Heifers, (6 shown): 1—D M Blackcap Bess, Paradise Farm; 2—Burrwood Blueblood Lady Ida 4, Ben Few Angus Farm; 3—Mignon 26 of Le Baron, Greenbrier Stock Farm; 4—Elsa Erica of Greenbrier 5, Greenbrier Stock Farm; 5—Cherokee 114 of Woodling, White Oak Farm; 6—Bardoliers Eileen 2 of F H, Fort Hill Farm.

Junior Champion Female: McAngus Lucy 41, Keefauver Bros.

Reserve Junior Champion Female: Paradise Miss Bar, Paradise Farm.

Senior Champion Female: K B Miss Burgess 37, Keefauver Bros.

Reserve Senior Champion Female: Harpeths Queen Mother, Ben Few Angus Farm.

Grand Champion Female: McAngus Lucy 41, Keefauver Bros.

Reserve Grand Champion Female: K B Miss Burgess 37, Keefauver Bros.

Get of Sire, (9 shown): 1—Keefauver Bros.; 2—Keefauver Bros.; 3—Allandale Unit; 4—Paignton Farm; 5—Elk Hill Farm; 6—Mt. Regis Farm; 7—Alum Bank Farm; 8—Paradise Farm; 9—Fort Hill Farm.

Junior Get of Sire, (8 shown): 1—Keefauver Bros.; 2—Keefauver Bros.; 3—Elk Hill Farm; 4—Mt. Regis Farm; 5—Allandale Unit; 6—Paignton Farm; 7—Paradise Farm; 8—Fort Hill Farm.

—o—

CHARLES W. WAMPLER AND SONS FIELD DAY

On August 14 the Virginia Angus Association held another area field day at Charles W. Wampler & Sons farm near Harrisburg. Bill King, Executive Secretary of the Association, acted as master-of-ceremonies for the program which began about 10:00 A.M. with a welcome speech from Charles Wampler. James V. Coyner, Eastern Representative of the American Angus Association followed with a type demonstration. The program continued with H. H. Dickinson, Virginia Extension Specialist, giving an informative talk on the "Value of Records in the Performance Program". The performance testing program is quite dear to Mr. Wampler, since it was through his efforts that the program originated about five years ago here in Virginia. Joe Graham, with the Virginia Division of Grading,

KING MERRITT RANCH
BOVINA, MISSISSIPPI
8 Miles East of Vicksburg on Highway 80
Ausborn Ward, Farm Manager • Jack Curtis, Sale Manager • Jerry Roberts, Cattle Manager

YOU CAN BUY BULLS

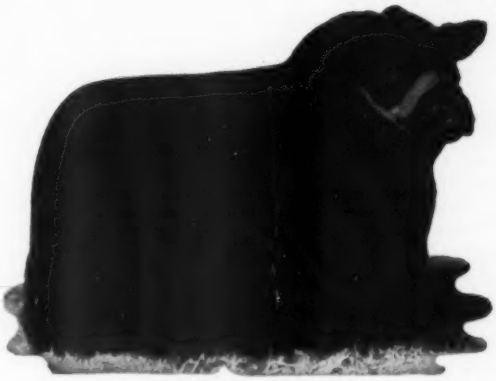

ENVIOUS PRINCE ERIC R.

We are selling 25 bulls in the Sooner State Bull Sale at Ft. Reno, Oklahoma on November 12.

Also consigning 15 bulls to the Capitol Area Bull Sale at Austin, Texas on November 14.

These are good aged bulls, between 2 and 3 years old. Most of them sired by Envious Prince Eric R.

C-T RANCH

OWNER: G. L. Coleman, Trust
TRUSTEES: George L. Coleman, J. A. Robinson and M. K. Hutts

MANAGER: M. K. Hutts
FOREMAN: Dick Lawson

MIAMI, OKLAHOMA
5 miles East on Hiway 10. Phones: KIMball 2-2950 or KIMball 2-4488

2J ANGUS FARMS

MR. and MRS. JOE HUTCHINS, Owners
P. O. Box 252
CORDELL, OKLAHOMA

FIRST
Fall Sale

At The Farm 4½ Miles West Of
CORDELL, OKLAHOMA
On Highway 152

TUESDAY, NOV. 10, 1959
1:00 P. M.

136 - Selling 136 Head
91 Lots - 50 Cows - 43 Cows with Calves
25 Bred Heifers - 8 Open Heifers
4 Herd Bulls - 6 Yearling Bulls

AUCTIONEERS:
HAM JAMES AND GUY SHULL

Senior Herd Sires

EILEENMERE 1506 2246150
by the "1100th"

WHITE GATES O. B. 47 2584650
by O. Bardoliermere 53d out of a White Gates Karama dam.

Junior Herd Sire

BOGUE'S O. BARDOLIERMERE 2652431
by O. Bardoliermere

Chas. Friend ANGUS FARM

JOINER, ARKANSAS

A NEW HISTORY OF THE CALIFORNIAS
Covering the Spanish and Mexican Periods

Historical Sketches of the Californias

By Phillip S. Rush, Publisher, The Southern California Rancher, P. O. Drawer No. 31, San Diego 12, California.
Single copies $3. Five or more copies to one address in one shipment. $2.50 each. No C.O.D. or Consignments.
This Book Should be in Every Library and School

The swing is to YORKSHIRES

- **Litter Size**
  Long known as the most prolific breed with the ability to raise their litters.
- **Feed Conversion**
  Lead all breeds at Iowa, Ohio, Indiana, California, and South Dakota testing stations.
- **Other Factors**
  Consistently top the market as straight and crossbreds . . . all but 3 days in June at Chicago. Adaptable to confined feeding. Lead many stations in rate of gain. Certified breeding stock available.

For a FREE copy of the YORKSHIRE JOURNAL plus other information write: 1001 South St., Lafayette, Indiana.

AMERICAN YORKSHIRE CLUB

THREE GREATS IN CANADA

Senior Herd Sire
PRINCE S. 12th of DON HEAD

Junior Herd Sires
KINLOCHIAN 2333
BIRCHMERE 88th
by Kinlochmere 88th

YOUNG STOCK FOR SALE

BIRCH BELL FARMS

LAWRENCE T. PORTER, OWNER
St. Andrews East, Quebec, Canada

then gave a very interesting demonstration on the weighing and grading of calves in connection with the performance testing program. A weight judging contest followed, and just before lunch, Mr. Wampler discussed a group of yearling heifers and bulls that had been graded last year and pointed out that by knowing his herd of cows, that he might have changed a few of the grades based on the way the animals developed and their ancestors.

A delicious barbecue lunch was enjoyed by over 200 people who were present.

Dayton Hodges, a director of the Association, substituting for Lawson Turner, President of the Association, opened the afternoon program with many interesting comments on the activities and the future plans of the organization. The next speaker needed no introduction as he is the well-known and well-liked head of the Animal Husbandry Department at V. P. I., George Litton. Mr. Litton gave a very interesting talk on "Practical Livestock Farming with Particular Reference to Beef Cattle and Sheep". Mr. Wampler's farm records were used in charts showing that sheep and cattle can be profitably raised together, and the advantages of doing so.

A tour of the well managed lime stone farm concluded a most interesting day.

—o—

IOWA JUNIOR ANGUS ASSOCIATION HOLDS MEETING

The Iowa State Fair was the scene of activities for the Iowa Junior Angus Association recently.

On Sunday, August 30th, the officers held a grooming and fitting demonstration which was attended by approximately 200 people.

On Monday evening, August 31st, the group held their annual meeting, with the main business being the election of officers. The officers and directors elected for the following year are: President, Robert Domer, Stanwood, Vice President, Wayne Wetzel, Muscatine, Secretary, Janice Faint, Webster City, Treasurer, Dave Nichols, Fontanelle, and Publicity Director, Jane Bowstead, Lowden.

The directors for fifteen of the districts are: Hawkeye, Jane Bowstead, Lowden; Eastern Iowa Beefland, Jack Van Nice, Muscatine; Johnson County, John Rarick, Iowa City; Southeast Iowa, Gary Sheats, Washington; Marion County, Darla Emerson, Knoxville; Iowa Southern, Bill Bell, Osceola; Four County, Dave Herkelman, Dexter; Botna Valley, Jim Warren, Atlantic; Page County, Norman Johnson, Coin; Interstate, Roy Maas, Remsen; Northwest, Paul Lee, Inwood; Northeast Iowa, Ellen Wessel, Colesburg; Des Moines River Valley, Jon Brown, Webster City; Tall Corn, Terry Rohrdanz, Killduff; West Central, Jon Waltz, Red Oak.

Directors for South Central, Denison County, North Central, Madison County, and Warren County have not yet been elected.

It was announced that memberships expire on September 1st and members are urged to renew their dues as soon as possible. You can do this by sending $1.00 to Miss Janice Faint, Webster City, Iowa.

—o—

HOME OF
BARON OF LAKEWOOD 61st
Summer yearling son of Black Baron of Barnoldby.
Come by and see him.
LAD-OR FARM, SCRANTON, IOWA

STATEMENT REQUIRED BY THE ACT OF AUGUST 24, 1912, AS AMENDED BY THE ACTS OF MARCH 3, 1933, AND JULY 2, 1946 (Title 39, United States Code, Section 233) SHOWING THE OWNERSHIP, MANAGEMENT, AND CIRCULATION OF THE ABERDEEN-ANGUS JOURNAL

Published monthly at Webster City, Iowa for October 1959.

1. The names and addresses of the publisher, editor, managing editor, and business managers are:

Publisher, R. H. Hahne, Webster City, Iowa.
Editor, R. H. Hahne, Webster City, Iowa.
Managing Editor, Colin Kennedy, Webster City, Iowa.
Business Manager, Jean Brandrup, Webster City, Iowa.

2. The owner is: (If owned by a corporation, its name and address must be stated and also immediately thereunder the names and addresses of stockholders owning or holding 1 percent or more of total amount of stock. If not owned by a corporation, the names and addresses of the individual owners must be given. If owned by a partnership or other unincorporated firm, its name and address, as well as that of each individual member, must be given.)

FRED HAHNE, ESTATE, Webster City, Iowa.
R. H. Hahne, Webster City, Iowa.

3. The known bondholders, mortgagees, and other security holders owning or holding 1 percent or more of total amount of bonds, mortgages, or other securities are: **(If there are none, so state.)**

NONE.

4. Paragraphs 2 and 3 include, in cases where the stockholder or security holder appears upon the books of the company as trustee or in any other fiduciary relation, the name of the person or corporation for whom such trustee is acting; also the statements in the two paragraphs show the affiant's full knowledge and belief as to the circumstances and conditions under which stockholders and security holders who do not appear upon the books of the company as trustees, hold stock and securities in a capacity other than that of a bona fide owner.

5. The average number of copies of each issue of this publication sold or distributed, through the mails or otherwise, to paid subscribers during the 12 months preceding the date shown above was: (This information is required from daily, weekly, semiweekly, and triweekly newspapers only.)

R. H. HAHNE
(Signature of editor, publisher, business manager, or owner)

Sworn to and subscribed before me this 31st day of August 1959.

(SEAL) EARL W. EARNEST
Notary Public in and for Hamilton County, Iowa.
(My commission expires July 4th, 1960)

MARI-BEN ANGUS FARMS
Strong Concentration of the Best in Eileenmere Breeding—Breeding Stock For Sale At All Times
12 mi. NE Knoxville out Washington Pike Dr. & Mrs. A. D. Simmons, Owners Corryton, Tennessee

COLORADO FUTURITY

(Continued from page 189)

Senior Yearling Bulls, (2 shown): 1—Elation 25, G B A Ranch; 2—Barkesmere 4, Vrain Valley Farms.

Junior Yearling Bulls, (7 shown): 1—Prince 46 of Haystack, Haystack Angus Ranch; 2—Prince 48 of Haystack, Haystack Angus Ranch; 3—P J Eileenmere G C, Clarence & Dorothy Gallatin; 4—Mile Hi Prince, Bruce Farms & Orchards; 5—Mile Hi Black Jr 4, Bruce Farms & Orchards; 6—Beebe Eileenmere 15, Harold Bohlender; 7—Medo Lane Eileenmere 5, Medo-Lan Ranch.

Early Summer Yearling Bulls, (8 shown): 1—Prince 62 of Haystack, Haystack Angus Ranch; 2—Barkesmere 7, Vrain Valley Farms; 3—Jan Model 58 ASR, Antelope Springs Ranch; 4—Bar Don Eileenmere 41, Donald B. Rooks; 5—Kimballs Eileenmere, Ward B. Kimball; 6—Rowleys Prince of GBA, G B A Ranch; 7—Medo Lane Eileenmere 19, Medo-Lane Ranch; 8—Mignonnemere 2 of hO, Little hO Ranch.

Late Summer Yearling Bulls, (3 shown): 1—Bellevue Bardoliermere 92, Vrain Valley Farms; 2—Haystack Boxer 20, Haystack Angus Ranch; 3—Woodlawn Eileenmere 17, Woody Creek Angus Ranch.

Early Senior Bull Calves, (6 shown): 1—Prince 62 of Haystack, Haystack Angus Ranch; 2—Bardoliermere of VV, Vrain Valley Farms; 3—Barkesmere 9, Vrain Valley Farms; 4—Bar Don Eileenmere 44, Donald B. Rooks; 5—J R Eileenmere 2, Janet Rose Bohlender; 6—Woodlawn Bardoliermere 33, Woody Creek Angus Ranch.

Junior Calves, (1 shown): 1—Blackcap Revolt LV, Lazy Valley Ranch.

Champion Bull: Prince 62 of Haystack, Haystack Angus Ranch.

Pair of Bulls, (9 shown): 1—Haystack Angus Ranch; 2—Haystack Angus Ranch; 3—Vrain Valley Farms; 4—Vrain Valley Farms; 5—Haystack Angus Ranch; 6—Antelope Springs Ranch; 7—Bruce Farms & Orchards; 8—Donald B. Rooks; 9—Woody Creek Ranch.

HEIFERS:

Summer Senior Yearling Heifers, (5 shown): 1—Pride of Haystack, Haystack Angus Ranch; 2—Bar Kes Knoll Zara, Vrain Valley Farms; 3—Miss Barbara R G 57 ASR, Antelope Springs Ranch; 4—Georgina 3 of B K K, Vrain Valley Farms; 5—Miss Blackberry 2, G B A Ranch.

Senior Yearling Heifers, (6 shown): 1—Blackbird 3 of B K K, Vrain Valley Farms; 2—J R Georgina 2, Janet Rose Bohlender; 3—Witch 8 of Haystack, Haystack Angus Ranch; 4—Kimballs Blackcap Missie, Ward B. Kimball; 5—Queen Erinamere A of hO, James D. Rooks; 6—Queenmere of hO, Little hO Ranch.

Junior Yearling Heifers, (5 shown): 1—Barbaramere SAF, Robert L. Sitz; 2—Bessier 29 RLS, Vrain Valley Farms; 3—Ruth Ann Empress Model 58, Antelope Spring Ranch; 4—Mile Hi Valmere, Bruce Farms & Orchards; 5—Mile Hi Queen 10, Bruce Farms & Orchards.

Early Summer Yearling Heifers, (1 shown): 1—Beebe Blackbird 35, Harold Bohlender.

Late Summer Yearling Heifers, (2 shown): 1—Barca Pride VV, Vrain Valley Farms; 2—Cockade Blackbird 3 of B K K, Vrain Valley Farms.

Early Senior Heifer Calves, (2 shown): 1—Black Jestress VV, Vrain Valley Farms; 2—Elations Princess, Roger & Kenneth Andersen.

Late Senior Heifer Calves, (3 shown): 1—Pride 33 of Haystack, Haystack Angus Ranch; 2—Endor Witch V V, Vrain Valely Farms; 3—Pride 106 of KerMac, Dr. Weldon T. Heard.

Junior Female Calves, (1 shown): 1—Blackbird Lady LV, Lazy Valley Ranch.

Champion Female: Barca Pride VV, Vrain Valley Farms.

Get of Sire, (6 shown): 1—Haystack Angus Ranch; 2—Vrain Valley Farms; 3—Antelope Springs Ranch; 4—Antelope Springs Ranch; 5—Janet Rose Bohlender; 6—Bruce Farms & Orchards.

Pair of Females, (5 shown): 1—Vrain Valley

FOR SALE—Grandsons of Cesor's Evader Mercury. Breeding age. Some of show caliber. These bulls have plenty of size and bone. Priced reasonably.

Call or write or come by the farm and see them.

Alfaland STOCK FARM

L. A. SLOAN, Owner — IMBODEN, ARKANSAS — Phone VO 9-4252

HOME OF ANGUS 7-11

NEWPORT ARKANSAS

One of the South's largest herds of REGISTERED and Commercial ANGUS.

R. D. WILMANS & SONS

BULLS ARE OUR BUSINESS

Where the cows milk and the calves grow!

PRAIRIE POINT FARM
MACON, MISSISSIPPI
G. B. Brown, owner — Dave Pingrey, mgr.

BLUE SKY FARM

MR. AND MRS. SAM J. BARR — Phone 11F23 — KEARNEY, MISSOURI

Eileenmere M 19, Senior herd sire at Blue Sky Farm has sired the following purple ribbon winners at Midwest Fairs this summer:

Blue Sky Eileenmere 192d — Grand Champion bull, Ozark Empire Fair, Springfield, Missouri.

Blue Sky Eileenmere 1910th—Reserve Junior Champion bull, Ozark Empire Fair, second Early Summer Yearling bull, Iowa State Fair, Des Moines and Nebraska State Fair, Lincoln.

Blue Sky Eileenmere 1916th—Reserve Junior Champion bull at Iowa State Fair, Des Moines.

Blue Sky Eileenmere 1919th — Junior Champion bull, Nebraska State Fair, Lincoln.

Blue Sky Blackcap Effie—First prize Senior Yearling heifer at National Futurity, Lexington, Kentucky and Grand Champion female at Ozark Empire Fair, Springfield, Missouri.

We invite you to be our guest at our sale, October 19th with Staley Farms at their farm near Liberty, Missouri. Several of the above winners sell and many other well bred bulls. We are also selling five nice heifers guaranteed safe in calf to Ermitre of Haymount, the 1959 Perth, Scotland Reserve Supreme Champion.

HOOVER ANGUS FARM

Our calves by Woodlawn Bardoliermere —by Dor-Mac's Bardoliermere 40th— look very good. We would be pleased to show them to you.

Visitors Welcome

F. W. Hoover
5705 Grand Ave.
Des Moines, Iowa

John Kiburz
Tingley, Iowa
Phone: 63-7

FREE FOR FREE "GET ACQUAINTED" COPY OF AMERICA'S TOP LIVESTOCK MAGAZINE, SEND NAME AND ADDRESS: THE CATTLEMAN
NO SALESMAN WILL CALL—YOU ARE NOT OBLIGATED!
410 E. WEATHERFORD
FORT WORTH, TEXAS

FREE:

GESTATION TABLE AND BREEDING CHART

Mailed to you on request with our compliments to keep a complete record of 60 cows. It makes good sense to keep accurate breeding records.

It makes good sense to buy your Registered Angus from a herd that keeps good records. Our records include the classification score of each of our cows. When you buy from Spring River you can see the official score, you know all the strong features, as well as the weak points. You can check the records of the sire and dam.

Visit us and inspect the herd. Study the records and let the official Classification score guide you in your selection.

SPRING RIVER FARM
LILLIAN & NEIL GEIMER
BURR OAK, MICHIGAN

MAC-RÂ N·P

PREMIUM NECK TAGS DO THE JOB BETTER COST NO MORE . . .

BIG BOLD 1½" HI NUMBERS DEEP ENGRAVED

SOLID DUPONT NYLON 50c
NO PAINT TO COME OUT

Choice of four beautiful colors: RED, BLUE, GREEN, BLACK — all with contrasting white numbers of solid nylon. Numbered 1-999.

SOLID BRASS OR ALUMINUM

50c Large neatly designed metal tag, approx. 3 inches high, 2¼ inches wide with deep-engraved numbers on both sides 1½" high

PRICE LIST

N/P — Nylon Tags (choice four colors)	ea.	$ .50
Aluminum or Brass Tags	ea.	$ .50
No. 1 Plated Chain 40" long	ea.	$ .50
Key Rings (plated spring steel)	ea.	$ .15
Poly Rope 45" long with R. B. Fastener	ea.	$ .65
NOTE 25 to 200 complete sets with chains, rings, or rope sets (choice of tags)	ea.	$1.00

WRITE for FREE - Illustrated Catalog
ALL ORDERS POSTPAID
Check with order please

WE'RE AS CLOSE AS YOUR MAIL BOX
MAC-RÂ COMPANY
SANTA BARBARA, CALIF. P.O. BOX 1409

Farms; 2—Haystack Angus Ranch; 3—Vrain Valley Farms; 4—Antelope Springs Ranch; 5—Bruce Farms & Orchards.

Best 4 Head, (4 shown): 1—Haystack Angus Ranch; 2—Vrain Valley Farms; 3—Antelope Springs Ranch; 4—Bruce Farms & Orchards.

Premier Exhibitor: Vrain Valley Farms.

JUNIOR SHOW:

Summer Senior Yearlings, (1 shown): 1—Pandora of Howlyn 10, Jim & Tom Seewald.

Senior Yearlings, (4 shown): 1—J R Georgina 2, Janet Rose Bohlender; 2—Brads Queen 2 of E C, Kay Smith; 3—Queen Erinamere A of hO, James D. Rooks; 4—Blackcap Empress BD 257, William F. Rooks.

Junior Yearlings, (2 shown): 1—Blackcap of Woody Creek 8, Jeff Long; 2—Blackbird of Woody Creek 82, Betsy Long.

Summer Yearlings, (1 shown): 1—Queen Mother 5 F C, Kay Smith.

Senior Calves, (2 shown): 1—Elations Princess, Roger & Kenneth Andersen; 2—Elations Blackcap 6, Roger & Kenneth Andersen.

Champion Junior Show Female: Pandora of Howlyn 10, Jim & Tom Seewald.

Champion Steer Lot: Becky & Ken Dalton.

Reserve Champion Steer Lot: Becky & Ken Dalton.

OHIO STATE FAIR

Columbus, Ohio, Aug. 28-Sept. 4, 1959

EXHIBITORS: Dr. L. B. Berman, Zanesville, Ohio; John Biery, Lima, Ohio; Richard Biery & Sons, Lima, Ohio; Burkett Farms, Delta, Ohio; Marsha Craig, Washington C. H., Ohio; Lanny Davis, Lewistown, Ohio; James Derickson, Baltimore, Ohio; Karen Derickson, Baltimore, Ohio; K. K. Duncan & Son, Sonora, Ohio; Lorraine Earhart, Troy, Ohio; Larry L. Embrey, Hebron, Ohio; T. K. Emery, London, Ohio; C. C. Endly, Lima, Ohio; Bill Epperson, Galion, Ohio; Betty J. Etling, Marshallville, Ohio; Terry D. Etling, Marshallville, Ohio; E. Denslow Eversole, Greenville, Ohio; Sam Forsythe, Washington C. H., Ohio; Gallogly Bros., Chandlersville, Ohio; Richard Goetz, Dresden, Ohio; Paul Good, Van Wert, Ohio; Granger Bros., Zanesville, Ohio; Great Oaks Stock Farms, Rochester, Mich.; Green Acres Angus Farms, Logan, Ohio; Robert Hammond, Irwin, Ohio; Daun Hauke, Mowrystown, Ohio; Mrs. E. H. Heckett, Valencia, Pa.; Marvin Hinton, Chillicothe, Ohio; Philip Lee Hobbs, Lancaster, Ohio; Sharon Hock, Ostrander, Ohio; Hockman Bros., Canal Winchester, Ohio; Holiday Farm, Ada, Mich.; Richard Jacobs, Lima, Ohio; David B. Johnston, Dublin, Ohio; Gary N. Johnston, Dublin, Ohio; Kilbarger Farms, Baltimore, Ohio; King Merritt Ranch, Bovina, Miss.; Roger L. Kinsell, Groveport, Ohio; Warren G. Kinsell, Ashville, Ohio; Robert Klopfenstein, Wapakoneta, Ohio; James T. Knight, Milton, W. Va.; Leo Lamb, Canal Winchester, Ohio; Tom Lamb, Canal Winchester, Ohio; Rowe C. Littleton, Kenton, Ohio; McMahon Angus Farm, Warren, Ohio; Harland Martin, Gallipolis, Ohio; Harland Martin & Betty J. Etling, Gallipolis, Ohio; Mindale Farms, Tallmadge, Ohio; Neeley Farms, Pleasantville, Ohio; Ohio State University, Columbus, Ohio; Old Home Manor, Homer City, Pa.; Henry Penick, Hebron, Ohio; Jay Penick, Hebron, Ohio; Pennsylvania State University, University Park, Pa.; Terry & Louis Perry, North Royalton, Ohio; Pine Gate Farm, Loveland, Ohio; William J. Reinhardt, Sciotoville, Ohio; Roger Roberts, Plain City, Ohio; August Rotili, Akron, Ohio; David Scholl, Franklin, Ohio; David Shane, Fostoria, Ohio; David L. Smith, South Charleston, Ohio; Guy E. Smith, South Charleston, Ohio; James C. Snider, Macon, Ohio; Kenneth L. Snider, Macon, Ohio; A. H. "Tex" Spitzer, Pleasant Plains, Ill.; W. N. Stewart & Son, South Charleston, Ohio; Donald L. Thompson, London, Ohio; James R. Thompson, East Liverpool, Ohio; Warner Grove Farms, Greenville, Ohio; Henry & Roberta Whitehead, Granville, Ohio; Charles P. Whittlesey, Atwater, Ohio; John E. Wilson, Mechanicsburg, Ohio; Wingmead Farm, Kettering, Ohio; R. E. Yocom & Sons, Cable, Ohio.

JUDGE: Elliott Brown, Blairsburg, Iowa

BULLS:

Late Senior Bull Calves, (8 shown): 1—Bardoliermere MID, Pennsylvania State University; 2—Heckettier 110, Mrs. E. H. Heckett; 3—Manormere 5313, Old Home Manor; 4—Great Oaks Bardoleenmere 88, Great Oaks Stock Farm; 5—Bardoliermere M J 100, Dr. L. B. Berman; 6—Limamere 14, C. C. Endly; 7—Duke of Wingmead 2, Wingmead Farm; 8—Holimere 16, Holiday Farm.

Early Senior Bull Calves, (9 shown): 1—Keystone Bardoliermere 2, Pennsylvania State University; 2—Heckettier Sixth 107, Mrs. E. H. Heckett; 3—Great Oaks Bardoleenmere 85, Great Oaks Stock Farms; 4—Bardoliermere W K 6, Terry D. Etling; 5—Stewarts Blackbird, W. N. Stewart & Son; 6—Bar General WG 21, Warner Grove Farms; 7—Bardoliermere 3 Neeley Farms, Neeley Farms; 8—Prince Burgess Z A 7, Granger Bros.; 9—Eric Lad S 40, Guy E. Smith.

Late Summer Yearling Bulls, (11 shown): 1—Bardoliermere GB 85, Gallogly Bros.; 2—Heckettier 99, Mrs. E. H. Heckett; 3—Bardoliermere W K 5, Betty J. Etling; 4—Pride General WG 10, Warner Grove Farms; 5—Bardoliermere M J 18, Dr. L. B. Berman; 6—Manormere 5312, Old Home Manor; 7—Chanwood Enchantressmere, W. N. Stewart & Son; 8—Elban Bardolier Z A 9, Granger Bros.; 9—TT 500 Eileenmere 46, A. H. "Tex" Spitzer; 10—Limamere 12, C. C. Endly; 11—Bardolier Z A 8, Granger Bros.

Summer Yearling Bulls, (7 shown): 1—Great Oaks Bardoleenmere 75, Great Oaks Stock Farms; 2—Heckettier 97 J G S, Mrs. E. H. Heckett; 3—Bardoliermere 5, Henry & Roberta Whitehead; 4—Bar Eileenmere WG, Warner Grove Farms; 5—Mandy Bardoliermere 9, Old Home Manor; 6—Beta Eileenmere 2, Burkett Farms; 7—Blackcap Prince S, Guy E. Smith.

Junior Yearling Bulls, (9 shown): 1—Evermere, E. Denslow Eversole; 2—Great Oaks Bardoleenmere 64, Great Oaks Stock Farms; 3—Manor Bardoliermere 8, Old Home Manor; 4—Blendtonian 40, Mindale Farms; 5—Martins Bardoliermere 33, Harland Martin; 6—O Bardoliermere 5502, Ohio State University; 7—Bardoliermere B 52, Leo Lamb; 8—Eileenmere 3215 N F, Neeley Farms; 9—Eileenmere of W V, Warren G. Kinsell.

Senior Yearling Bulls, (8 shown): 1—Great Oaks Bardoleenmere 60, Great Oaks Stock Farms; 2—Brays Islandmere 4751, Harland Martin & Betty J. Etling; 3—TT 500 Eileenmere 11, A. H. "Tex" Spitzer; 4—Bardoliermere B 51, Dr. L. B. Berman; 5—Manormere 5310, Old Home Manor; 6—Duke of Augustown 3, Wingmead Farm; 7—R L Eileenmere 245 6, Rowe C. Littleton; 8—Elgon Grenadier, Daun Hauke.

Summer Senior Yearling Bulls, (6 shown): 1—Eileenmere 1757, A. H. "Tex" Spitzer; 2—Prestigemere, Mindale Farms; 3—O Bardoliermere 5501, Ohio State University; 4—Blackcap General WG 16, Warner Grove Farms; 5—Eileenmere 1718, Holiday Farm; 6—Stewarts Pride, W. N. Stewart & Son.

Two Year Old Bulls, (3 shown): 1—Heckettier 36, Mrs. E. H. Heckett; 2—C H Eileenmere 500, A. H. "Tex" Spitzer; 3—Keystone of Mindale, Mindale Farms.

Junior Champion Bull: Bardoliermere GB 85, Gallogly Bros.

Reserve Junior Champion Bull: Bardoliermere MID, Pennsylvania State University.

Senior Champion Bull: Great Oaks Bardoleenmere 60, Great Oaks Stock Farms.

Reserve Senior Champion Bull: Heckettier 36, Mrs. E. H. Heckett.

Grand Champion Bull: Bardoliermere GB 85, Gallogly Bros.

Reserve Grand Champion Bull: Great Oaks Bardoleenmere 60, Great Oaks Stock Farms.

Three Bulls, (10 shown): 1—Mrs. E. H. Heck-

FIELD DAY HOST, GUEST

Ben Few (right) host of the South Carolina Field Day at Ben Few Angus Farm, Anderson, with guest Marion Harper of Marion Harper & Sons, Staunton, Virginia.

The Ben Few Farm Field Day attracted 450 guests from 10 states. For the story on the event turn to page 76.

ett; 2—Great Oaks Stock Farms; 3—A. H. "Tex" Spitzer; 4—Mindale Farms; 5—Dr. L. B. Berman; 6—Warner Grove Farms; 7—Old Home Manor; 8—Harland Martin & Betty J. Etling; 9—W. N. Stewart & Son; 10—Granger Bros.

Two Bulls, (12 shown): 1—Great Oaks Stock Farms; 2—Mrs. E. H. Heckett; 3—A. H. "Tex" Spitzer; 4—Mrs. E. H. Heckett; 5—Dr. L. B. Berman; 6—Harland Martin & Betty J. Etling; 7—Old Home Manor; 8—Warner Grove Farms; 9—W. N. Stewart & Son; 10—Neeley Farms; 11—Granger Bros.; 12—Guy E. Smith.

HEIFERS:

Late Senior Heifer Calves, (11 shown): 1—Estamere 2 of Mi Jo, Dr. L. B. Berman; 2—Blackbird Lady PS 9, Pennsylvania State University; 3—Chimera 3 of Great Oaks, Great Oaks Stock Farms; 4—Manor Rosebud 308, Old Home Manor; 5—Erinamere, A. H. "Tex" Spitzer; 6—M J Ericamere Lady 8, Dr. L. B. Berman; 7—Eathelda H 4, Marvin Hinton; 8—Blackcap Mist GB 28, Gallogly Bros.; 9—Chanwood Edella, Kilbarger Farms; 10—Susie HT 2, David Scholl; 11—Blackcap Mermaid S 50, Guy E. Smith.

Senior Heifer Calves, (17 shown): 1—Hecketts Bessie 8, Mrs. E. H. Heckett; 2—Blackcap Bessie 21 of Great Oaks, Great Oaks Stock Farms; 3—Hecketts Eulima 2, Mrs. E. H. Heckett; 4—TT Blueblood Lady 2, A. H. "Tex" Spitzer; 5—Enchantress WG 30, Warner Grove Farms; 6—R L Witch of Endor 3, Rowe C. Littleton; 7—Holimera Miss Burgess 2, Holiday Farm; 8—M J Miss Burgess 8, Dr. L. B. Berman; 9—Waynes Blackcap Empress 3, Harland Martin ;10—O Enchantress Erica 58, Ohio State University; 11—Zara Z A 2, Granger Bros.; 12—Stewarts Pride C, W. N. Stewart & Son; 13—Bummer Maid Z A, Granger Bros.; 14—Zara 4 of Neeley Farms, Neeley Farms; 15—Lady Elga T E 6, T. K. Emery; 16—Elaine W K, Betty J. Etling; 17—Queen of KKDS 3, K. K. Duncan & Son.

Late Summer Yearling Heifers, (14 shown): 1—Hecketts Blackcap D S, Mrs. E. H. Heckett; 2—Georgina 13 of Great Oaks, Great Oaks Stock Farms; 3—O Lady Georgina 10, Ohio State University; 4—Manor Rosebud 578, Old Home Manor; 5—Erica Lady H 10, Marvin Hinton; 6—Elba Finlarig WG 17, Warner Grove Farms; 7—Ericamere Lady K F 24, David B. Johnston; 8—Miss Burgess Bouquet 8 N F, Neeley Farms; 9—Barbara Lady M, McMahon Angus Farm; 10—Martins Blackcap Bessie 10, Harland Martin; 11—Bardolier Erica Z A, Larry L. Embrey; 12—Holimere Barbara Woodson, Holiday Farm; 13—Black Princess Z A 3, Granger Bros.; 14—Eastwoods S H 58, Hockman Bros.

Summer Yearling Heifers, (22 shown): 1—Queenly Miss Heckett 4, Mrs. E. H. Heckett; 2—Blueblood Miss Heckett 5, Mrs. E. H. Heckett; 3—Manor Empress 918, Old Home Manor; 4—Lucy S of Great Oaks, Great Oaks Stock Farms; 5—Pattons Pride, Richard Goetz; 6—TT Lovely Ballarina, A. H. "Tex" Spitzer; 7—Blackcap Missie GB 38, Gallogly Bros.; 8—Miss Burgess 2 J T, James R. Thompson; 9—Jilt of Mindale 4, Mindale Farms; 10—Burgess Maid 12 Hill Crest, Wingmend Farm; 11—Pride Lady Z A, Granger Bros.; 12—Grassy Point Quality Lass 13, Donald L. Thompson; 13—Martins Eulima 3, Harland Martin; 14—Elaine of Fun Dale, Guy E. Smith; 15—Pridemere Lady M, McMahon Angus Farm; 16—Karama of RL 2, Rowe C. Littleton; 17—Lady Georgina KF 23, Gary N. Johnston; 18—BMCH Berent 2, Kenneth L. Snider; 19—Elsa Erica E 4, James Derickson; 20—MB Helen 5, James C. Snider; 21—Limamere Eline 10, C. C. Endly; 22—Yocoms Dolly H 58, R. E. Yocom & Sons.

Junior Yearling Heifers, (27 shown): 1—Tolan Blackcap Missie C H, A. H. "Tex" Spitzer; 2—Miss Burgess WG 6, Warner Grove Farms; 3—Blueblood Lady T B 8, Mindale Farms; 4—Evergreen Lady B 5, Dr. L. B. Berman; 5—Lucy 19 of Great Oaks, Great Oaks Stock Farms; 6—Zara 3 of Neeley Farms, Neeley Farms; 7—O Ericamere 2, Ohio State University; 8—Manor Georgina 788, Old Home Manor; 9—Gor Da Black Abbey 58, David Shane; 10—Erica Irene K 21, Killbarger Farms; 11—Burrwood Barbara 2, Betty J. Etling; 12—Eva of Allenburst 18, Jay Penick; 13—Portlethen Lucy 27 of R L, Rowe C. Littleton; 14—Elkhorn Blackbird 18, Henry Penick; 15—Jilt of Chanwood 10, Roger Roberts; 16—Blackbird WG 47, Warner Grove Farms; 17—Queen Beautricia 6,

WEST WOODLAWN

4th ANNUAL SALE

SATURDAY

OCTOBER 31

12 NOON

AT THE FARM

250 HEAD OF FITTED CALVES

All from registered Dams and Sires.

Eligible for Illinois Classes and all Major Shows.

1½ miles north of Creston, Illinois on the Creston Blacktop between U. S. 64 and Alt. U. S. 30.

TIM & FERNE PIERCE

WEST WOODLAWN FARMS

CRESTON, ILLINOIS

Phone: Malta 2728

Auctioneers: James and James

C. D. Hughes AND SON
TRUE EILEENMERE BREEDING
WINTER HAVEN, FLORIDA
Chas. Anderson, Supt.
Farm at Lake Hamilton, Fla. on U. S. 27

STANDING BOY RANCH
Hard Sires:
Ankonia 3596, son of "999-35th"
Millarden 1314, son of O. B. 13
Guy Blackmon, owner—Wade Giles, herdsman
COLUMBUS, GA. CATAULA, GA.

BARDOLIERMERE N. T.
Sired by the University of Illinois bull, Dor-Mac's Bardoliermere 21st.
ILLINI BELL BOY
Visitors Welcome
KEITH V. TURNER
CHAMPAIGN, ILLINOIS

FOR SALE
13 bulls—
Calved April to November 1958
NEW MELLERAY ABBEY
DUBUQUE, IOWA
10 mi. S. of Dubuque on Hy. 151 & 2 mi. W.

Our offering at Southwest Wisconsin Sale, October 16, Lancaster: 1 son of Bardolier 502 of Wilton and 2 bred heifers, a daughter and granddaughter of Bandolier 434 of Kentridge.
BYRNES BROS.
WAUKON, IOWA

SOUTHWEST FLINT HILLS ANGUS ASSOCIATION
REGISTERED AND COMMERCIAL CATTLE
We will have several sales of Angus cattle at the Wichita Stock Yards during the coming year. Watch for further announcements.
Sale Managers—
Wayne Cranston, Route 5, Winfield, Kan.
Vic Duncan, Route 3, Winfield, Kansas
Secretary—
Forrest Chambers, Route 5, Winfield, Kan.

Raise
BERKSHIRE HOGS

The breed whose natural meatiness has been established thru LEAN-MEAT CERTIFICATION.
Meatiest Of All Breeds
By Actual Test!
Write for free copy of Berkshire News and list of nearby breeders.
AMERICAN BERKSHIRE ASSOCIATION
601 West Monroe Springfield, Illinois

K. K. Duncan & Son; 18—Triangles Ever Green, Robert Hammond; 19—Evergreen Erica 10, W. N. Stewart & Son; 20—McHenry Blackcap 8 H W, Hockman Bros.

Senior Yearling Heifers, (27 shown): 1—TT Blueblood Lady, A. H. "Tex" Spitzer; 2—Bardoliermere Eline Erica, Pennsylvania State University; 3—Eurotia 7 of Great Oaks, Great Oaks Stock Farms; 4—Miss Burgess Bouquet 7 N F, Neeley Farms; 5—Witch of BF 2, Burkett Farms; 6—Bee Mac Fannie Bess, Gallogly Bros.; 7—Enchantress Erica S, King Merritt Ranch; 8—Barbara 2 of Mindale, Mindale Farms; 9—Eulimamere Lady GB 7, Gallogly Bros.; 10—Elaine WG 59, Warner Grove Farms; 11—Ericamere Lady L B 5, Dr. L. B. Berman; 12—Annie Belle 2 of Sunset Bay, Holiday Farm; 13—Haglers Barbara 54, Sam Forsythe; 14—Haglers Blackcap Bessie 28, Marsha Craig; 15—Zara 2 of B Boys, John Biery; 16—Haglers Blackbird 80, Mindale Farms; 17—Quality Queen 2 H B, Wingmead Farm; 18—Haglers Erica 89, Marsha Craig; 19—Wrights Mina, Tom Lamb; 20—Lady Ida of Mt Regis 307, Harland Martin.

Two Year Old Heifers, (17 shown): 1—Blackbird Lady PS 71, Pennsylvania State University; 2—Manor Juana Erica 587, Old Home Manor; 3—O Minamere Lady 10, Ohio State University; 4—Pride W G 18, Warner Grove Farms; 5—Barbara Kate of Great Oaks, Great Oaks Stock Farms; 6—Miss Miniver of Red Gate 16, Holiday Farm; 7—Erica 140 of Hill Crest, Wingmead Farm; 8—Miss Burgessmere G, James R. Thompson; 9—Haglers Queen Mother 3, Daun Hauke; 10—Duchess Z A 3, Granger Bros.; 11—Mulben Pride G B 7, Killbarger Farms; 12—Raverna Willgood 5, Richard Biery & Sons; 13—Yocoms Erica of Black Rock, R. E. Yocom & Sons; 14—Jilt 4 of Neeley Farms, David L. Smith; 15—Mi Jo Fannie Bess, Richard Jacobs; 16—Coquette Lassie, Loraine Earhart; 17—Yocoms Erica of EB, R. E. Yocom & Sons.

Junior Champion Female: Queenly Miss Heckett 4, Mrs. E. H. Heckett.

Reserve Junior Champion Female: Blueblood Miss Heckett 5, Mrs. E. H. Heckett.

Senior Champion Female: Blackbird Lady PS 71, Pennsylavnia State University.

Reserve Senior Champion Female: TT Blueblood Lady, A. H. "Tex" Spitzer.

Grand Champion Female: Blackbird Lady PS 71, Pennsylvania State University.

Reserve Grand Champion Female: Queenly Miss Heckett 4, Mrs. E. H. Heckett.

Get of Sire, (10 shown): 1—Mrs. E. H. Heckett; 2—A. H. "Tex" Spitzer; 3—Great Oaks Stock Farms; 4—Old Home Manor; 5—Dr. L. B. Berman; 6—Neeley Farms; 7—Warner Grove Farms; 8—Harland Martin; 9—Warner Grove Farms; 10—Guy E. Smith.

Junior Get of Sire, (9 shown): 1—Mrs. E. H. Heckett; 2—Great Oaks Stock Farms; 3—Mrs. E. H. Heckett; 4—Warner Grove Farms; 5—Dr. L. B. Berman; 6—Old Home Manor; 7—Harland Martin; 8—Warner Grove Farms; 9—Guy E. Smith.

Premier Exhibitor's Award Banner: Mrs. E. H. Heckett.

Premier Breeder Award Banner: Mrs. E. H. Heckett.

Meadow Lane and Mahrapo Top New York State Show

The New York State Fair Championship purples were shared by Meadow Lane Farms of North Salem, New York and Mahrapo Farms of Mahwah, New Jersey. Ken Litton, Walnut Hill Farm of Rockville, Virginia, was judge of the show.

Meadow Lane Farms had both the Grand Champion bull and Grand Champion female, the best get-of-sire and Junior get-of-sire (Ankonian 3216) the best two and three bull groups. The Grand Champion bull was Ballot of Meadow Lane, a summer senior yearling by Ballot of Belladrum, while the Grand Champion female was Meadow Lane Witch, a junior yearling daughter of O. Bardoliermere. Meadow Lane showed 7 class winners — the Junior Champion bull and the Reserve Junior Champion female.

Both Reserve Grand Champions were shown by Mahrapo Farms. Reserve Grand Champion female was Mahrapo Elbance 4th, by Mahrapomere 1207th, while Reserve Grand Champion bull was Mole's Hill Maximilian 130th, by Dor Mac's Bardoliermere 60th, 1957 International Grand Champion. Both are senior yearlings. Mahrapo had Reserve Junior Champion bull, Reserve Senior Champion female along with 5 class blues.

Sir William Farm, Hillsdale, New York and Rally Farm, Millbrook, New York each took a blue in class competition.

EXHIBITORS: Bipperts Farm, Elma, N. Y.; Brecknock Hall Farm, Greenport, N. Y.; Dancote Farm, Lawtons, N. Y.; Clovercrest Stock Farm, West Bloomfield, N. Y.; Charles F. Colbert, Jr., Youngstown, N. Y.; Cornell University, Ithaca, N. Y.; Mahrapo Farms, Mahwah, N. J.; Meadow Lane Farm, North Salem, N. Y.; Rally Farms, Millbrook, N. Y.; Sir William Farm, Hillsdale, N. Y.

JUDGE: Ken Litton

BULLS:

Late Senior Bull Calves, (2 shown): 1—Sir Williams Elation 3, Sir William Farm; 2—Dancote Eileenmere 3521, Dancote Farm.

Early Senior Bull Calves, (2 shown): 1—Meadowmere 1673, Meadow Lane Farm; 2—Shore Acres Lucky, Charles F. Colbert, Jr.

Late Summer Yearling Bulls, (3 shown): 1—Meadowmere 1664, Meadow Lane Farm; 2—Mahrapomere 1255, Mahrapo Farms; 3—Meadowmere 1667, Meadow Lane Farm.

Summer Yearling Bulls, (4 shown): 1—Meadowmere Lad 2, Meadow Lane Farm; Rally Eileenman 516, Rally Farms; 3—Meadowmere Lad 9, Meadow Lane Farm; 4—Dancote Eileenmere 3518, Dancote Farm.

Junior Yearling Bulls, (4 shown). 1—Mahrapo Bardoliermere, Mahrapo Farms; 2—Rally Eileenman 515, Rally Farms; 3—Mahrapomere 12111, Mahrapo Farms; 4—Brecknock Eileenmere 3501, Brecknock Hall Farm.

Senior Yearling Bulls, (3 shown): 1—Moles Hill Maximilian 130, Mahrapo Farms; 2—Hecketter 83, Sir William Farm; 3—Rally Eileenman 514, Rally Farms.

Summer Senior Yearling Bulls, (4 shown): 1—Ballot of Meadow Lane, Meadow Lane Farm; 2—Ess Kay Prince 12, Charles F. Colbert, Jr.; 3—Mahrapomere G, Bipperts Farm; 4—Craigmere 770, Clovercrest Stock Farm.

Two Year Old Bulls, (3 shown): 1—Mahrapomere 1287, Mahrapo Farms; 2—Hecketter 37,

TOM TOM FARMS ....

10th ANNIVERSARY PRODUCTION SALE

FEATURING THE "PLATINUM CROSS" INFLUENCE!

Black Bardolier of Den-Mor (pictured above), the 1952 All-American Futurity Supreme Champion and the 1951 International Res. Junior Champion.

Eileenmere 487th (pictured opposite), widely and popularly known as the "Wonder Bull" of the Breed.

Top Pedigrees! Practical Angus!

FRIDAY

OCTOBER 23

AT 12 NOON

Laclede Co. Feeder Calf Sale Pavilion, ½ mile West on City Route 66 Highway.

LEBANON, MISSOURI

14 BULLS
47 FEMALES

If you want bargains in Angus cattle with top pedigrees and presented in practical breeding condition, be sure to attend this sale.

Auctioneer: Wesley Hayes
Sale Manager: Knight Auction Services
For Journal: Sam Oberkrom

TOM TOM FARMS
TOM SAUNDERS, OWNER
LEBANON, MISSOURI

★ ★ ★ ★

FOUR STAR PRODUCTION SALE

1:00 P. M., Tuesday, October 27, 1959

AT THE W. G. RAYMOND FARM, BOONVILLE, MISSOURI

Selling 10 bulls and 71 females from PREFERRED BLOODLINES and PREFERRED PEDIGREES. The W. G. Raymond Farm is located 8 miles West of Boonville on Highway 41. The cattle will be at the Raymond farm for your inspection Sunday, October 25.

FEATURING THE SERVICE OF
DOR-MAC'S BARDOLIERMERE 87
MOLE'S HILL EILEENMERE 62
WHITE GATES BLACK BARDOLIER 11
EILEENMERE OF CIRCLE W 20

Auctioneer: Roy Johnston
For the Journal: Sam Oberkrom

GREAT VALUES!

★ **RUSSELL REITH**
NELSON, MISSOURI

★ **O. L. & WM. BURGE**
BLACKWATER, MISSOURI

★ **JAMES W. MARSHALL**
BLACKWATER, MISSOURI

★ **W. G. RAYMOND**
BOONVILLE, MISSOURI

Charles F. Colbert, Jr.; 3—Rally Eileenman 512, Rally Farms.

Junior Champion Bull: Meadowmere Lad 2, Meadow Lane Farm.

Reserve Junior Champion Bull: Mahrapo Bardoliermere, Mahrapo Farms.

Senior Champion Bull: Ballot of Meadow Lane, Meadow Lane Farm.

Reserve Senior Champion Bull: Moles Hill Maximilian 130, Mahrapo Farms.

Grand Champion Bull: Ballot of Meadow Lane, Meadow Lane Farm.

Reserve Grand Champion Bull: Moles Hill Maximilian 130, Mahrapo Farms.

Three Bulls, (3 shown): 1—Meadow Lane Farm; 2—Mahrapo Farms; 3—Rally Farms.

Two Bulls, (3 shown): 1—Meadow Lane Farm; 2—Mahrapo Farms; 3—Rally Farms.

HEIFERS:

Late Senior Heifer Calves, (3 shown): 1—Rally Edna 12, Rally Farms; 2—Mahrapo Blackcap Missie 10, Mahrapo Farms; 3—Sir Wms Elation Pride, Sir William Farm.

Senior Heifer Calves, (6 shown): 1—Meadow Lane Esthonia, Meadow Lane Farm; 2—Mahrapo Miss Energy 3, Mahrapo Farms; 3—Meadow Lane Witch 2, Meadow Lane Farm; 4—Sir Wms Elation Barbara 2, Sir William Farm; 5—Rally Elba 69, Rally Farms; 6—Miss Burgess 16 of Dancote, Dancote Farm.

Late Summer Yearling Heifers, (7 shown): 1—Elations Juana E 5, Sir William Farm; 2—Mahrapo Blackcap Quality 7, Mahrapo Farms; 3—Brecknock Blackcap 3, Brecknock Hall Farm; 4—Brecknock Blackcap 2, Brecknock Hall Farm; 5—Meadow Lane Queen 2, Meadow Lane Farm; 6—Shore Acres Blackbird, Charles F. Colbert, Jr.; 7—Clovercrest Edella 2, Clovercrest Stock Farms.

Summer Yearling Heifers, (5 shown): 1—Meadow Lane Blackbird 3, Meadow Lane Farm; 2—Rally Erica 73, Rally Farms; 3—Rally Blackbird Lady 95, Rally Farms; 4—Shore Acres Barbarosa, Charles F. Colbert, Jr.; 5—Clovercrest Blackcap 2, Clovercrest Stock Farms.

Junior Yearling Heifers, (3 shown): 1—Meadow Lane Witch, Meadow Lane Farm; 2—Cornell Quality 18, Cornell University; 3—Clovercrest Mulben Pride, Clovercrest Stock Farms.

Senior Yearling Heifers, (3 shown): 1—Mahrapo Elbance 4, Mahrapo Farms; 2—Cornell Elba 18, Cornell University; 3—Shore Acres Miss Burgess, Charles F. Colbert, Jr.

Two Year Old Heifers, (4 shown): 1—Mahrapo Bandolier Georgina, Mahrapo Farms; 2—Shore Acres Blackcap 5, Charles F. Colbert, Jr.; 3—Brecknock Queen Mother, Brecknock Hall Farm; 4—Cornell Barbara 27, Cornell University.

Junior Champion Female: Meadow Lane Witch, Meadow Lane Farm.

Reserve Junior Champion Female: Meadow Lane Esthonia, Meadow Lane Farm.

Senior Champion Female: Mahrapo Elbance 4, Mahrapo Farms.

GARRETT ANGUS RANCH PRESENTS . . .

BLACK BARON OF BARNOLDBY

TUESDAY

2 sons of Dor-Mac's Bardoliermere 10th consigned by Jack Miesch, Hillview Farm, Austin, Texas will sell.

Featuring

Three great sons of the 1956 Perth Supreme Champion, Black Baron of Barnoldby.

. . . at work in the WINNINGEST herd in Texas

BARON OF LAKEWOOD 71
- Black Baron of Barnoldby 2297866
  - Protus of Greenyards
  - Blk Brenda of Barnoldby
- Euretta 10 of Deercreek 1600814
  - Black Bard. of W. G. 3d
  - Euretta of Quality 4th

BARON OF LAKEWOOD 16
- Black Baron of Barnoldby 2297806
  - Protus of Greenyards
  - Blk Brenda of Barnoldby
- Queen 13th of Raona 1037333
  - Raona's Bardolier 2d
  - Queen 5th of Raona

BARON OF LAKEWOOD 72
- Black Baron of Barnoldby 2297806
  - Protus of Greenyards
  - Blk Brenda of Barnoldby
- Blackcap Empress Lakewood 4 1772231
  - Pride Gren. of Rufflands
  - Blkcp Empress 58th of S.

FREE DELIVERY ON ANY TOTAL PURCHASE OF $3,500 OR MORE

Reserve Senior Champion Female: Mahrapo Bandolier Georgina, Mahrapo Farms.

Grand Champion Female: Meadow Lane Witch, Meadow Lane Farm.

Reserve Grand Champion Female: Mahrapo Elbance 4, Mahrapo Farms.

Get of Sire, (6 shown): 1—Meadow Lane Farm; 2—Mahrapo Farms; 3—Rally Farms; 4—Sir William Farm; 5—Meadow Lane Farm; 6—Clovercrest Stock Farms.

Junior Get of Sire, (4 shown): 1—Meadow Lane Farm; 2—Mahrapo Farms; 3—Meadow Lane Farm; 4—Rally Farms.

DUTCHESS COUNTY ACTIVITIES DAY

Following the Angus show at the Dutchess County Fair at Rhinebeck, N. Y., on August 31st, the Dutchess County Angus Association and the New York Angus Association co-sponsored an Angus activities program which was held at Ankony Farm, Rhinebeck, N. Y. A delightful grilled beefburger luncheon was served followed by a most interesting afternoon program.

Master of ceremonies, Myron Fuerst, introduced Allan Ryan, director of the American Angus Association and co-owner of Ankony Farm, who welcomed the guests on hand for the event. Included on the program were Dr. James Stouffer and Prof. Wellenstein of Cornell University who demonstrated the use of Ultra Sonics to check the size of the loin eye of a beef animal. Mr. Leon Rubin, co-owner of Sir William Farm, Hillsdale, N. Y., discussed "Our Future as Producers of Quality Beef"; and this was followed by a panel discussion moderated by Lee Leachman of Ankony Farm with Joe Keefauver of Keefauver Bros., Jonesboro, Tenn., "Buster" Sparkman, manager of Mahrapo Farm, Mahwah, N. J., Lester Leachman of Ankony Farm, and Myron Fuerst of Fuerst Stock Farm, Rhinebeck, N. Y., serving on the panel.

On the program committee for the event which was well-attended and thoroughly enjoyed were Wm. Landauer, Rufflands, Red Hook, N. Y., N. D. Levy, Quaker Hill Stock Farm, Pawling, N. Y., Myron Fuerst and Lee Leachman.

. . . AT THE RANCH

8 MILES EAST OF

KAUFMAN, TEXAS

OCTOBER 13, 1959

120 BULLS · 40 FEMALES

The Bulls and Females predominantly carry the blood of these great bulls.

The Females are predominantly from these popular families.

Homeplace Eileenmere 687
Black West Woodlawn 7th
Black Peer 182 of A. V.
Keystone of Red Gate
Evabergs Boxer
Prince 105 of T T
Grenadier of Moorhead 2d
Homeplace Eileenmere 61
Prince of Red Gate 69
Prince of Sunbeam 249
Eventuator of Red Gate
Hanes' Eileenmere 2d
Blackcap Grenadier G R 10th
And Many Other Noted Sires

Hartley Edella
Juana Erica
Edwina
Erianna
Mignonne
Blackcap Empress
Coquette
Gammer
Jilt
Lady Ida
Maid of Bummers
Blackcap Bessie
Portlethen Lucy
And Other Popular Families

EVERYTHING FULLY GUARANTEED

BULLS FERTILITY TESTED

For Catalogues and Information, Write: Austin L. Moody, Sale Manager, Longmont, Colorado

HORACE GARRETT
Owner

NORMAN JOHNSON
Manager

Garrett Angus Ranch

Phone 4571

KAUFMAN, TEXAS

Land O' Lincoln

Illinois State Fair Jr. Show Offers...
POSITIVE PROOF!

At the 1959 Illinois State Fair, junior members of this association proved the Central Illinois Association LEADS THE WAY . . . in producing Show Champions. In the 4-H Steer Show: Lightweight Steer, 2nd; Middleweight, 1st and 3rd; Heavyweight, 1st; Grand and Reserve Grand Champion Steers. Also the Grand Champion Steer of the Junior Show.

Jane Turner, Champaign, showed the Grand Champion Female of the Junior Breeding Cattle Show, 1959 Illinois State Fair.

Sidney Kemmis, Prophetstown, showed the Reserve Grand Champion Female of the Junior Breeding Cattle Show.

Ray Lemons, Jr., Danvers, with his second prize senior heifer calf. Sidney Kemmis and Tom McGuire, Warrensburg, and Ray captured 1st, 2nd and 3rd places in this class.

Joyce Bauman, Eureka, with her 1st place junior yearling heifer. Thad Kuhfuss, Mackinaw, placed 2nd in this class.

Pamella Parrett, Mahomet, with her prize winning entry in the cow or heifer class, calved during 1957. The top four placings went to Jane Turner, Sidney Kemmis, Pamella and Jerry Weaver, Peoria.

In the summer yearling heifer class Duncan Robertson, Congerville, took 1st place and Thad Kuhfuss, 2nd.

Improve with

CENTRAL ILLINOIS ANGUS ASSOCIATION

cattle.

"One or a Carload"

Land O' Lincoln

Central Illinois Angus Association...
LEADS THE WAY!

In the Junior Breeding Cattle Show, junior Central Illinois members had the 1st, 2nd and 3rd place senior heifer calves; the 1st and 3rd summer yearling heifers; the 1st and 2nd junior yearling heifers; the first four places in the cow or heifer calved during 1957 class; Grand and Reserve Grand Champion Females. POSITIVE PROOF . . . .

IF YOU WANT WINNERS COME TO . . . CENTRAL ILLINOIS!

Barbara Clausen, Manito, was a triple threat in the 4-H Steer Show, showing the 1st prize heavyweight steer, the Grand Champion Angus Steer and Grand Champion Steer of the Junior Show.

Joyce Reel, Congerville, came through with a prize winning middleweight steer. She and Thad had the top two steers in the class.

Thad Kuhfuss was another big winner in the 4-H Steer Show, placing 1st in the middleweight steer class and winning the Reserve Grand Champion Angus Steer title.

Joyce Bauman showed the 2nd place lightweight steer as well as showing the 1st place junior yearling heifer.

ANNOUNCING...

NOVEMBER 14 — CENTRAL ILLINOIS CALF SALE

200 head selling . . . 50 top steer calves and 50 top heifer calves sell in the afternoon and 100 calves in groups and individuals sell in the evening.

NOVEMBER 20 — CENTRAL ILLINOIS FALL SALE

125 head selling . . . Mostly cows and calves, bred and open heifers and bulls.

WRITE FOR CATALOG:

FORREST LEMONS, SECRETARY
CONGERVILLE, ILLINOIS

Improve with

CENTRAL ILLINOIS ANGUS ASSOCIATION

cattle.

"One or a Carload"

FLORIDA PREMIER HERD
1958-1959

Good Bulls don't cost ...THEY PAY!

Our Chief Herd Bull:

KINLOCHIAN 9872, son of Black Knight 98 of Angus Valley, grandson of Eva's Bandolier Lad, weighing 1 (one) ton at three and one half years of age. His sons and daughters are outstanding.

KINLOCHIAN 9872

Six of his sons at six months of age averaged 562 pounds.

Our Junior Herd Sire: HUGHES EILEENMERE 88
Son of Kinlochmere 88th, the Royal Canadian Grand Champion

BUY YOUR BREEDING STOCK FROM A CERTIFIED BRUCELLOSIS HERD.

VISITORS ALWAYS WELCOME

Hughes Angus Ranch

P. O. Box 218
Ellenton, Florida

C. J. HUGHES, OWNER **C. W. HUGHES, HERDSMAN**

Maryland Angus Association Breeders' Show

Gaithersburg, Maryland, August 22, 1959

EXHIBITORS: George V. Arnold, Taneytown, Md.; Arrowhead Farm, Walkersville, Md.; Cold Saturday Farm, Finksburg, Md.; Janet L. Hargett, Boyds, Md.; Hidden Hills Farm, Ijamsville, Md.; Betty Huebner, Ijamsville, Md.; Gerry Huebner, Ijamsville, Md.; James Huebner, Ijamsville, Md.; Kay Huebner, Ijamsville, Md.; Londonderry Farm, Germantown, Md.; Merkle Patuxent Farm, Naylor, Md.; Springlake Farms, Phoenix, Md.; Swan Point Farm, Rock Hall, Md.; The Wakefield Herd, New Windsor, Md.; University of Maryland, College Park, Md.; Paul Wise, Thurmont, Md.

JUDGE: Myron Fuerst, Rhinebeck, N. Y.

BULLS:

Late Senior Bull Calves, (1 shown): 1—Swan Pointmere 7537, Swan Point Farm.

Senior Bull Calves, (3 shown): 1—Swan Pointmere 7534, Swan Point Farm; 2—Londonderrian 94, Londonderry Farm; 3—Prince Wakefield 36, The Wakefield Herd.

Late Summer Yearling Bulls, (3 shown): 1—Winston 7 81, Cold Saturday Farm; 2—Arnmere 2303, George V. Arnold; 3—Spring Lake Eileenmere, Springlake Farms.

Summer Yearling Bulls, (4 shown): 1—Merkent Premier, Merkle Patuxent Farms; 2—Londonderrian, Londonderry Farm; 3—Arrowhead Eileenmere 5918, Arrowhead Farm; 4—Swan Pointmere 7528, Swan Point Farm.

IT'S A FACT
Gentle Chester Whites Farrow, Raise Larger Litters That Gain Faster on Less Feed—Profitably Produce More Meat Type Market Toppers. For Facts, Write

CHESTER WHITE SWINE RECORD ASS'N
Levi P. Miller, Sec'y. ROCHESTER, IND

Read the.. Pacific Stockman
The west's largest exclusive beef cattle magazine.
P. O. Box 750
REDWOOD CITY, CALIFORNIA

Make Your Entries Now.....

1960 HOUSTON FAT STOCK SHOW

FEB. 24 - MARCH 6, 1960

$13,100.00 Angus Premiums

ANGUS SCHEDULE

February 22-23: Arrival of Open Breeding Cattle
February 25—8:00 A.M.: Judging Open Breeding Classes
3:00 P.M.: Annual Fitted Sale, Sponsored by Houston Angus Club and the Texas and Gulf Coast Angus Breeders Associations
February 28—2:00 P.M.: Release Open Class Breeding Cattle
February 29: Arrival of Junior and Open Class Steers, and Junior Heifers
March 2— 8:00 A.M.: Judging Junior Steer Show
March 3— 8:00 A.M.: Judging Junior Angus Heifers
10:00 A.M.: Judging Open Class Steers
March 4— 9:00 A.M.: Steer Auction Sale

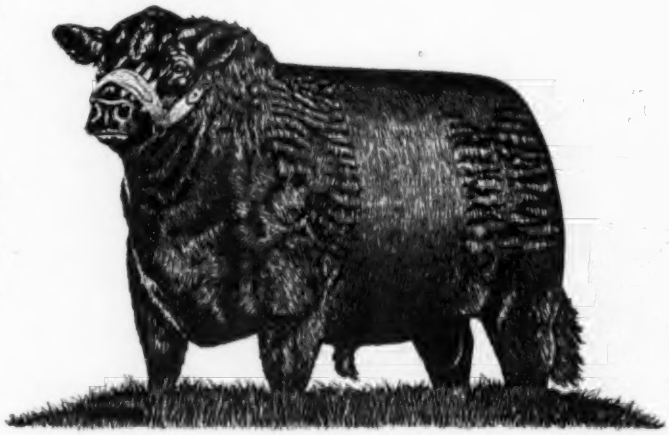

ENTRIES CLOSE DECEMBER 15

For premium list, entry blanks, and other information, write
JOHN S. KUYKENDALL, Livestock Manager

2038 Tennessee Building **Houston 2, Texas**

Junior Yearling Bulls, (4 shown): 1—Prophet Wise, Paul Wise; 2—Prophet Wise 2, Paul Wise; 3—Hiddenmere 1310 2, Hidden Hills Farm; 4—Arrowhead Eileenmere 5916, Arrowhead Farm.

Novice Bulls, (1 shown): 1—Arnmere 2303, George V. Arnold.

Senior Yearling Bulls, (1 shown): 1—Hiddenmere 1310, Hidden Hills Farm.

Summer Senior Yearling Bulls, (1 shown): 1—Swan Pointmere 7515, Swan Point Farm.

Junior Champion Bull: Prophet Wise, Paul Wise.

Reserve Junior Champion Bull: Merkent Premier, Merkle Patuxent Farms.

Senior Champion Bull: Swan Pointmere 7515, Swan Point Farm.

Reserve Senior Champion Bull: Hiddenmere 1310, Hidden Hills Farm.

Grand Champion Bull: Prophet Wise, Paul Wise.

Reserve Grand Champion Bull: Merkent Premier, Merkle Patuxent Farms.

Three Bulls, (1 shown): 1—Swan Point Farm.

Two Bulls, (4 shown): 1—Paul Wise; 2—Swan Point Farm; 3—Swan Point Farm; 4—Londonderry Farm.

HEIFERS:

Late Senior Heifer Calves, (3 shown): 1—Swan Point Pride 5, Swan Point Farm; 2—Swan Point Erica 22, Swan Point Farm; 3—Spring Lake Primrose 20, Springlake Farms.

Senior Heifer Calves, (4 shown): 1—Merkent Lady Jilt, Merkle Patuxent Farm; 2—Merkent Lady Zara, Merkle Patuxent Farm; 3—Arrowhead Evaroma, Arrowhead Farm; 4—Londonderry Enchantress 37, Londonderry Farm.

Late Summer Yearling Heifers, (2 shown): 1—Merkent Gammer, Merkle Patuxent Farm; 2—Spring Lake Erica, Springlake Farms.

Novice Summer Yearling Heifers, (1 shown): 1—Greenwoods Blackbird 2, Janet L. Hargett.

Summer Yearling Heifers, (6 shown): 1—Swan

Modena Plantation

ANKONIAN
O B 30

Ankonian O B 30 is one of the great young bulls of the breed. A show winner whose natural beefiness and good bone are inherent in his progeny.

ISLE OF HOPE
SAVANNAH, GEORGIA

Primo Jungle of Clackmae is a direct import with a lot of style and character.

R. C. ROEBLING, OWNER **DAVID DODDRIDGE, HERDSMAN**

"AN ANGUS TRADITION-RENEWED"

LIVESTOCK WEEKLY

News, purebred sale reports, stockyards quotations every week. All about Dixie Livestock. The newspaper with "readability." **Sample copy fee: Livestock Weekly, Box 4245, Memphis 1, Tenn.**

Saddle and Bridle

"America's foremost Show Horse Magazine, that's First in Everything with News when it is News!"

SADDLE AND BRIDLE

18 South Kingshighway, St. Louis 8, Missouri

OUR WINNINGS AT THE IOWA STATE FAIR

Black Jestress M. 13, the Grand Champion Female at the Iowa State Fair has never been beaten in class. She was also the First Prize Junior Heifer Calf and the Reserve Junior Champion at the 1959 Denver Show, and she won her class at the Fort Worth Show.

First Prize Early Senior Bull
First Prize Summer Yearling
First Prize Junior Yearling Heifer
Junior Get of Sire
Junior Champion Female
Grand Champion Female

Der-Mac's Bardoliermere 70th—Herd Sire. We recently sold a young herd sire prospect by the "70th" to Pagemere Farms at Clarinda, Iowa.

The Champion and Reserve Grand Champion carcass winners were by our former herd sire. Many of their half sisters are in our cow herd.

L. O. MUGGE AND SON

CLEGHORN IOWA

HILDERBRAND
Angus Farm
Home of
EILEENMERE HAF 1104
See Us for Quality Cattle
C. H. Hilderbrand, Owner
BEDFORD, INDIANA

Subscribe to:
THE HORSEMEN'S ADVISOR
MAGAZINE
Covers All Breeds of Horses and Ponies
$3.50—1 year $6.00—2 years
$9.50—4 years
Sample Copy—50¢
P. O. Box 164 Paullina, Iowa

ENTRIES CLOSE NOV. 1
for State Show Window Sale to be held
FEB. 8 - 9 - 10
Write Clyde Hanna immediately for entries.
Write now for a Directory of Iowa Angus Breeders.
Clyde Hanna, Secretary-Fieldman
Iowa Angus Association
Box 33, Oskaloosa, Iowa

Point Erianna 2, Swan Point Farm; 2—Hidden Hills Georgina, Betty Huebner; 3—Londonderry Trojan Erica 5, Londonderry Farm; 4—Swan Point Blackcap 17, Swan Point Farm; 5—Greenwoods Blackbird 2, Janet L. Hargett; 6—Entry, Springlake Farms.

Junior Yearling Heifers, (7 shown): 1—Blackcap Bessie L P 2, James Huebner; 2—Swan Point Zara 5, Swan Point Farm; 3—Hidden Hills Empress, Kay Huebner; 4—Arnlea Georgina, George V. Arnold; 5—Wise Edella 211, Paul Wise; 6—Queen Mother Princess M 317, University of Maryland; 7—Edicta Princessmere, University of Maryland.

Novice Junior Yearling Heifers, (1 shown): 1—Arnlea Georgina, George V. Arnold.

Senior Yearling Heifers, (2 shown): 1—Hidden Hills Blackbird 2, Gerry Huebner; 2—Wise Blackbird 21, Paul Wise.

Two Year Old Heifers, (2 shown): 1—Hidden Hills Marge, Gerry Huebner; 2—Miss Arrowhead 2, Arrowhead Farm.

Junior Champion Female: Swan Point Erianna 2, Swan Point Farm.

Reserve Junior Champion Female: Hidden Hills Georgina, Betty Huebner.

Senior Champion Female: Hidden Hills Marge, Gerry Huebner.

Reserve Senior Champion Female: Hidden Hills Blackbird 2, Gerry Huebner.

Grand Champion Female: Swan Point Erianna 2, Swan Point Farm.

Reserve Grand Champion Female: Hidden Hills Marge, Gerry Huebner.

Get of Sire, (4 shown): 1—Hidden Hills Farm; 2—Swan Point Farm; 3—Merkle Patuxent Farms; 4—Paul Wise.

Junior Get of Sire, (2 shown): 1—Swan Point Farm; 2—Merkle Patuxent Farms.

Sweepstakes Heifers, (4 shown): 1—Hidden Hills Georgina, Betty Huebner; 2—Blackcap Bessie L P, James Huebner; 3—Hidden Hills Empress, Kay Huebner; 4—Greenwoods Blackbird 2, Janet L. Hargett.

Supreme Champion: Swan Point Erianna 2, Swan Point Farm.

—o—

SINKOLA PURCHASES INTEREST IN MAXIMILIAN

Theodore S. Ryan, Sharon, Connecticut, announced today that Mole's Hill Farm had sold a one-third interest in Dor-Mac's Bardoliermere 60th, popularly known as "Maximilian", to Mr. and Mrs. Warren Bicknell, Jr. of Sinkola Plantation, Thomasville, Georgia.

While purchasing this interest in the 1957 International Grand Champion Angus Bull, Sinkola also acquired ownership of 17 top flight heifers, 12 of them by "Maximilian" and 5 by Homeplace Eileenmere 999-35th, 1950 and 1951 International Reserve Grand Champion Bull. This group of heifers will be shipped to Sinkola Plantation the early part of November. No purchase price was disclosed.

—o—

Lethbridge, Alberta & District Exhibition

EXHIBITORS: Boyd Anderson, Barnwell, Alta.; Dr. D. B. Fowler, Lethbridge, Alta.; Highland Stock Farms, Calgary, Alta.; Island Acres Farm, Portland, Ore.; A. Jamieson, Coaldale, Alta.; J. Mantler, Coaldale, Alta.; W. L. McGillivray, Coaldale, Alta.; R. L. Rash, Taber, Alta.

BULLS:

Mature Bulls, (3 shown): 1—Prince of Haystack 3, W. L. McGillivray; 2—Highland Barbolier 4, Highland Stock Farms; 3—Blackcap Knight of Northlane 5, R. L. Rash.

Senior Yearling Bulls, (5 shown): 1—Island Acres Blackcap, Island Acres Farm; 2—Eileenmere 267 of H, Island Acres Farm; 3—Highland Erindolier 2, Highland Stock Farms; 4—Eileenmere Old Hermitage 342, Dr. D. B. Fowler; 5—Aberdeen Acres Eileenmere 40, W. L. McGillivray.

Junior Yearling Bulls, (4 shown): 1—Rainmere 14 of I A, Island Acres Farm; 2—I A Peerless, Island Acres Farm; 3—Highland Rosebar 2, Highland Stock Farms; 4—Eileenmere Southaven 21, W. L. McGillivray.

Summer Yearling Bulls, (5 shown): 1—Highland Barbar 3, Highland Stock Farms; 2—Eileenmere Southener, W. L. McGillivray; 3—Highland Baroualier 2, Highland Stock Farms; 4—Available Prince, Boyd Anderson; 5—Blackcap Knight of PS 8N, R. L. Rash.

Senior Bull Calves, (2 shown): 1—Rainmere 23 of I A, Island Acres Farm; 2—Highland Bericmere, Highland Stock Farms.

Junior Bull Calves, (5 shown): 1—Eileenmere of Coaldale 20, J. Mantler; 2—Kenalta Eileenmere 1, Dr. D. B. Fowler; 3—Entry, R. L. Rash; 4—

The National Horseman
"America's Saddle Horse Magazine"
12 Monthly Issues for $7
P. O. Box 68, Baxter Station
LOUISVILLE 4, KENTUCKY

.....Keep in Mind
The complete dispersion of the Silver Lane Herd at Audubon, Iowa Community Sale Barn
NOVEMBER 18
Starting promptly at noon

The Silver Lane Herd consists of approximately 35 head of producing females, with a full complement of 1958 heifers, and 1959 calves.

This operation was started over fifty years ago, and has been carefully developed ever since on a quality basis.

Earl Marshall breeding was carefully concentrated, until 1951 when Prince Juan of Red Gate was purchased. Ensuing years proved conclusively that "Prince Juan" was a great breeding bull. Today's producing females are granddaughters of famous old Imp. Prince of Rowley, out of Earl Marshall bred dams. The calves are sired by a most impressive young bull, White Gates O. B. 45th, a son of O. Bardoliermere 53d and a double bred grandson of Bardoliermere 2d.

Fleshing qualities have always been stressed by the Drehers, old time steer feeders, and the unusually good fleshing apparent in this herd has not been an accident.

This is a herd of unusual merit, combining good bone, heads and size with outstanding smoothness and fleshing ability; and I can heartily recommend them as worthy of your most ambitious breeding programs. The CALVES are GREAT! —A. R. Chilton

PAUL DREHER, OWNER
For Catalogs Address: A. R. Chilton, Sale Mgr., Sigourney, Iowa

Kenalta Eileenmere 2, Dr. D. B. Fowler; 5—Entry, R. L. Rash.

Junior Champion Bull: Rainmere 14 of I A, Island Acres Farm.

Reserve Junior Champion Bull: I A Peerless, Island Acres Farm.

Senior Champion Bull: Prince of Haystack 3, W. L. McGillivray.

Reserve Senior Champion Bull: Highland Barbolier 4, Highland Stock Farms.

Grand Champion Bull: Prince of Haystack 3, W. L. McGillivray.

Reserve Grand Champion Bull: Highland Barbolier 4, Highland Stock Farms.

Two Bulls, (6 shown): 1—Island Acres Farm; 2—Highland Stock Farms; 3—Island Acres Farm; 4—Highland Stock Farms; 5—W. L. McGillivray; 6—Dr. D. B. Fowler.

HEIFERS:

Mature Cows, (6 shown): 1—Blackbird of Southaven 27, W. L. McGillivray; 2—Witch of Old Hermitage 2, R. L. Rash; 3—Blackbird Beauty Lass 8, W. L. McGillivray; 4—Barbara M of Old Hermitage, Dr. D. B. Fowler; 5—MacNova Bellemere Rose, W. L. McGillivray; 6—Juana of Heatherbrook, Dr. D. B. Fowler.

Two Year Old Heifers, (3 shown): 1—Erica of Southaven, W. L. McGillivray; 2—Highland Blackbird 67, Highland Stock Farms; 3—Buxom Ann of Southaven, W. L. McGillivray.

Senior Yearling Heifers, (7 shown): 1—Highland Kyma 4, Highland Stock Farms; 2—Blackcap of I A, Island Acres Farm; 3—Buxom Anna of Southaven 3, W. L. McGillivray; 4—Violet 4 of I A, Island Acres Farm; 5—Erica of Southaven 7, W. L. McGillivray; 6—Highland Blackbird Birdie 171, Highland Stock Farms; 7—Glen Moray Bardess 8, A. Jamieson.

Junior Yearling Heifers, (7 shown): 1—Blackcap Empress of I A, Island Acres Farm; 2—Highland Barbara Rose 5, Highland Stock Farms; 3—Highland Blackcap 20, Highland Stock Farms; 4—Blackbird of Southaven 52, W. L. McGillivray; 5—Faveta of Coaldale 15N, J. Mantler; 6—Lucy of Purple Springs 17N, R. L. Rash; 7—Annie Bard of PS 21N, R. L. Rash.

Summer Yearling Heifers, (5 shown): 1—Highland Barbara 39, Highland Stock Farms; 2—Cassie of Coaldale, J. Mantler; 3—Mayflower 2 of I A, Island Acres Farm; 4—Enchantess of I A, Island Acres Farm; 5—Blackbird of Southaven 54, W. L. McGillivray.

Senior Heifer Calves, (3 shown): 1—Highland Bosta Blackbird 60, Highland Stock Farms; 2—Barbara 3 of I A, Island Acres Farm; 3—Miss Erica of I A, Island Acres Farm.

Junior Heifer Calves, (2 shown): 1—R. L. Rash; 2—R. L. Rash.

Junior Champion Female: Blackcap Empress of I A, Island Acres Farm.

Reserve Junior Champion Female: Highland Bosta Blackbird 60, Highland Stock Farms.

Senior Champion Female: Highland Kyma 4, Highland Stock Farms.

Reserve Senior Champion Female: Erica of Southaven, W. L. McGillivray.

Grand Champion Female: Highland Kyma 4, Highland Stock Farms.

Reserve Grand Champion Female; Erica of Southaven, W. L. McGillivray.

Get of Sire, (6 shown): 1—Highland Stock Farms; 2—Island Acres Farm; 3—Island Acres Farm; 4—W. L. McGillivray; 5—Highland Stock Farms; 6—R. L. Rash.

Three Calves, (2 shown): 1—Island Acres Farm; 2—R. L. Rash.

Breeder's Herd, (6 shown): 1—W. L. McGillivray; 2—Highland Stock Farms; 3—Island Acres Farm; 4—Island Acres Farm; 5—Highland Stock Farms; 6—R. L. Rash.

HORSEMEN'S JOURNAL

Official Monthly Publication, Horsemen's Benevolent and Protective Association 16,000 Breeders, Owners, Trainers of Thoroughbred Horses 35¢ for sample copy; $4.00 per year; Foreign; $4.75 per year.

6 Birch Street **Derry, New Hampshire**

Bulls For Sale—Priced To Sell

MEADOWLANE O. B. 43
By O. Bardoliermere out of a daughter of Eva's Bandolier Lad.

BLACKCAP EILEENMERE 352d
By the "999-35th" out of an Ankony Blackcap dam.

BANDOLIER 260th of WILTON
By Bandolier 123d of Wilton.

BANDOLIERMERE of MERAVAN
By O. Bardoliermere 53d, the "Rump Bull" out of White Gates Mignonne.

Several Excellent Grandsons of Homeplace Eileenmere 999-35th, Eileenmere 1032d, and Bandolier of Wilton 123d.

Address Inquiries to:
Thomas H. Munyan
614 Schwehm Bldg.
Atlantic City, N. J.

MERAVAN FARM
MANTUA • N. J.

WHITETAIL CONSIGNS
to the following sales...

ALL "687th" EVENT — OCTOBER 17th
STAUNTON, VIRGINIA

A "MAID OF BUMMERS"
Sharonmere Bummer Maid—Calved 1/14/58. Sire: Homeplace Eileenmere 596th; Dam: Great Oaks Maid of Bummers 15th; selling open.

A "BARBARA ROSE"
Sharonmere Barbara Rose 2—Calved 9/6/58. Sire: Homeplace Eileenmere 596th; Dam: Barbara Rose of the Ledges 6; selling open.

NEW ENGLAND SALE — OCTOBER 10th
GIBBET HILL FARM GROTON, MASS.

A "BARBARA M"
Sharonmere Barbara M 140—Calved 9/3/58. Sire: Homeplace Eileenmere 596th; Dam: Banmeres Barbara M 3; selling open.

A "BLACKBIRD"
Sharonmere Blackbird 36—Calved 9/24/58. Sire: Mr. Sharonmere; Dam: Banmeres Blackbird 13; selling open.

A "MISS BURGESS"
Sharonmere Miss Burgess 13—Calved 9/11/58. Sire: Mr. Sharonmere; Dam: Sharonmere Miss Burgess; selling open.

EASTERN NATIONAL SALE — NOV. 16th
TIMONIUM, MARYLAND

AN "EROSA"
Erosamere 2—Calved 5/22/58. Sire: Homeplace Eileenmere 596th; Dam: Runnymede Erosa 814; selling open.

A "JILT"
Joalla of Hemlock 4—Calved 4/3/58. Sire: Sharonmere 30; Dam: Joalla of Hemlock 2; selling bred; owned jointly with Hemlock Hill Farm.

We wish to publicly acknowledge and thank Mr. Edward P. Wylde, Williamstown, Mass., for his purchase of the group of females which we offered for sale in the August issue of the Aberdeen-Angus Journal. In addition, Mr. Wylde bought Mr. Sharonmere, a son of our senior herd sire, HOMEPLACE EILEENMERE 596th.

Whitetail Farm

SHARON • CONNECTICUT
MRS. TILDEN SOUTHACK, Owner
CHESTER PLONSKI, Manager JAMES PLACE, Herdsman

Chas. Beermann

NOVEMBER 17

SELLING

NEBRASKA CHAMPION bull at the 1959 Nebraska State Fair, Ebon Eileenmere 30th, bred and shown by Charles Beermann. An excellent grandson of Eileenmere 1100th by Eileenmere 1275th, he stood second in class to the Grand Champion bull of the show. Ebon Eileenmere 30th sells in this Complete Dispersion Sale.

NEBRASKA FUTURITY SHOW CHAMPIONS

3 Grand Champion bulls out of the last 6 Futurity Shows.
3 Winning Gets-of-sire out of the last 6 Futurity Shows.
3 Winning Best-three-head groups out of the last 5 Futurity Shows.
3 Times Top Exhibitor out of the last 6 Futurity Shows.

This year . . . Grand Champion and Reserve Grand Champion bulls and Supreme Champion of the Show . . . *These Champions sell!*

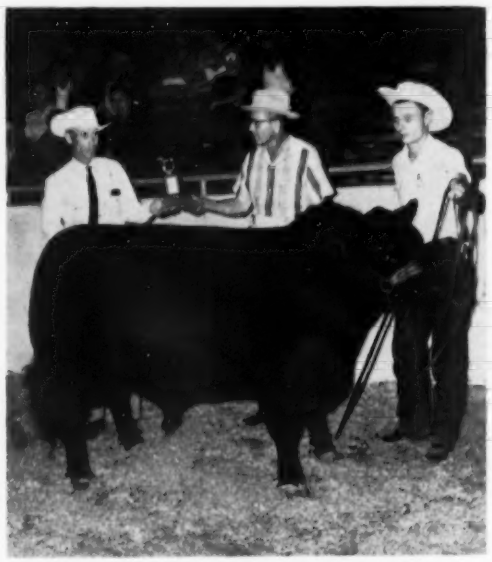

NEBRASKA CHAMPION female at the 1959 Nebraska State Fair, Ebon Erica 5th, bred and shown by Charles Beermann. A thick, well-developed daughter of Eileenmere 1257th, she stood second in class to the Grand Champion female of the show. Ebon Erica 5th sells in this Complete Dispersion Sale.

TOP
BLOODLINES
WILL BE
OFFERED NOV. 17

FOR CATALOGS WRITE

CHAS. F. BEERMANN, OWNER, RT. 1, DAKOTA CITY, NEBRASKA

Herd Dispersion

AT THE FARM

162 HEAD!

11:00 A. M., C. S. T.

FARM IS JUST SW OF SIOUX CITY, IOWA

47 BULLS AND 115 FEMALES

Selling in this Complete Dispersion Sale is the entire herd of 115 females and 47 bulls, Bardolier and Eileenmere bred. The cow herd is of outstanding quality with numerous Champion producing females. Two sires that have contributed greatly to the success of the herd are White Gates Black Bardolier 9th and Eileenmere 1257th. White Gates Black Bardolier 9th was a top son of Black Bardolier of White Gates 3d out of a Grand River Farms bred cow . . . selling are 24 of his daughters and granddaughters. Eileenmere 1257th was a prepotent son of Eileenmere 1100th out of a Tolan bred dam . . . selling are 38 of his daughters. A list of influential herd sires and a list of herd bulls selling appear below:

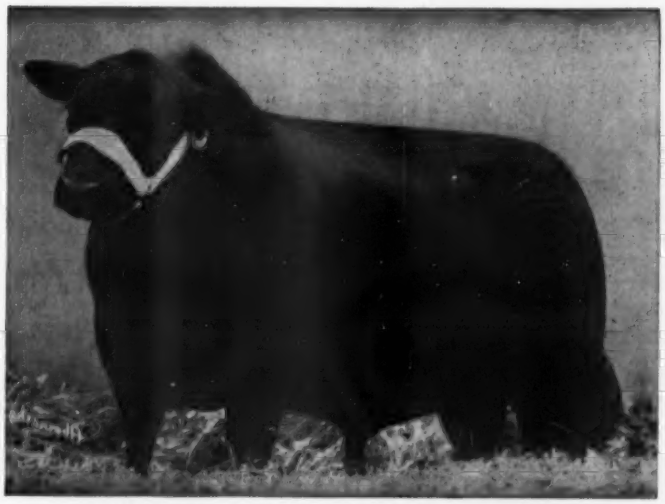

WHITE GATES BLACK BARDOLIER 9th 1224802

Black Bardolier of White Gates 3d 944441	Black Bardolier 480883	Bandolier of Anoka 462299
		Black Bardella 460791
	Blackbird Blossom of Anoka 5th 694359	Bandolier of Anoka 10th
		Blackbird Blossom of Anoka 3d
Queen's Grenada G. R. 4th 741799	Queen's Grenadier G. R. 625624	Black Bardolier 480883
		Queen of Grand River 2d
	Queen of Lynnwood 38th 635518	Broadus Blackmar 4th 477450
		Margaret Neal 2d 418077

SIRES OF CATTLE SELLING

White Gates Black Bardolier 9th by Black Bardolier of White Gates 3d

Eileenmere 1257th by Eileenmere 1100th

Baron Bardolier of Walnut 2d by Pridestor of Glencarnock

Homeplace Eileenmere 9th by Eileenmere 487th

Ebon Black Bardolier 50 by White Gates Black Bardolier 9th

Walnut Eileenmere 19th by Globe Hill Eileenmere 1500th

HERD SIRES THAT SELL

Ebon Black Bardolier 50 by White Gates Black Bardolier 9th

Ebon Bardolier 150th by White Gates Black Bardolier 9th

Ebon Eileenmere 30th by Eileenmere 1257th

WHITE GATES BLACK BARDOLIER 9th

An excellent herd sire that did a great job of breeding in the Beermann herd. He produced many show champions and top selling herd bulls. He is a son of Black Bardolier of White Gates 3d, who is by Black Bardolier, and is out of Queen's Grenada G. R. 4th. Selling in this sale are 24 of his daughters and granddaughters.

FARM PERSONNEL

MR. & MRS. CHAS. F. BEERMANN, OWNERS
JACK LANGEMEIER, HERDSMAN

AUCTIONEERS

ROY JOHNSTON & RALPH KUHR

GEORGE VEST FOR JOURNAL

FARM LOCATION

Four miles west of South Sioux City, Iowa on Highway 20, then one mile south on Highway 110.

RUSHVILLE COUNTY ANGUS ASSOCIATION FIELD DAY HELD AUGUST 23

The annual Rushville, Indiana, County Angus Association field day was held on one of the warmest days of the summer, August 23. A small but interested crowd followed the touring of different herds in the Rushville Association.

The first farm visited was that of Landy Phares, R. R. # 6, Shelbyville, who carries a small select cow herd. The second farm visited was that of the Locust Bend Angus Farm owned by Gerald Carmony, R. R. #1, Shelbyville. This herd has been put together as the result of 4-H projects in the family. The third stop was at the James Kemple Farm, R. R. #5, Rushville, where a new herd is just getting started. The fourth and last farm visited on the tour was that of Golden Dawn Farms, owned by Donald Stoten and Son, Carthage, Indiana. Here a weight guessing contest was held in which two highly fitted steers were used. Both steers weighed 1075 lbs., and the winners of the contest were Warren Kemple and Phil Dalrymple. A judging contest was also conducted in which Jim Rentz of the Angus Journal did the official placing. Refreshments were then served to end the afternoon program.

PARADISE VALLEY RANCH...

ANGUS DISPERSION

Mon.
October 26
11:00 A.M. CST
at
Hays, Kansas

SELLING 420 HEAD

45 big, rugged coming 2 year old bulls. Many top herd bull prospects. Bulls sired by Bandolier F K 13 and a grandson of O. Bardoliermere 2d. From Granddaughters of Earl Marshall. Many are half brothers of the champion bull at the 1958 Kansas Futurity Show and Sale.

PRINCE MARSHALL 261280

Earl Marshall 183780	Protine 138372	Baden Lad 61883	
		Pride McHenry 42d.	
	Erica McHenry 12th 104123	Eliminator of Ballin.	
		Erica McHenry 6th	
Pride McHenry 46th 82428	Western Star 46345	He's a Star 31370	
		Quality of Meadow B.	
	Pride McHenry 27th 54147	Proterve 36980	
		Pride McHenry 5th	

40 GRANDDAUGHTERS SELL

91 registered cows with calves at side. These cows are predominately all granddaughters of Earl Marshall. 30 registered heifers carrying the service of Essar Marshall 39. 30 registered open heifers. 50 bred commercial heifers. 95 commercial cows and calves. This is one of the oldest intensely Earl Marshall bred herds in Kansas. Fred Koelling, Paradise, Kansas, owner of this herd has carried out a Record of Production program for several years. Many of the outstanding gains from tests run at Kansas State College, Manhattan, Kansas and also the Experimental Station at Ft. Robinson, Nebraska have come from cattle of this herd. Breeding in the cow herd at Essar is very similar. These cattle are bred right with plenty of quality and scale!

FOR CATALOGS WRITE:

FRED KOELLING, OWNER, PARADISE, KANSAS
OR
SPENCER LAND & CATTLE COMPANY
BENKELMAN, NEBRASKA, SALE MANAGERS

ADVERTISERS' INDEX

(Continued from page 253)

COMMERCIAL

Albers Milling Co., Kansas City, Mo... 95
Allen Engineering Co., Detroit, Mich. 94
Amer. Angus Assn., St. Joseph, Mo... 99
Amer. Breeders Service, Chicago, Ill...108
Amer. Cattle Prod., Denver, Colo.....147
American Horseman, Lexington, Ky...147
Angus Wrap, Webster City, Iowa.....160
Appaloosa News, Moscow, Idaho.....190
Bacon Hardware, Harlan, Iowa.....118
Berkshire News, Springfield, Ill.....230
Bock's Cattle Identi Co., Mattoon, Ill...210
Brangus Journal, Kansas City, Mo....162
Breeders Sup. Co., Council Bluffs, Ia...147
Breeder's Supply & Equipment Co., Lexington, Ky.....102-206
Brower Mfg. Co., Quincy, Ill.....110
Chester White Jour., Rochester, Ind...236
Davis, H. C. & Sons Mfg. Co., Bonner Springs, Kan.....117
Duroc News, Peoria, Ill.....208
Farnam Co., Omaha, Neb.....150-196
Ferguson Hanks Corp., Chicago, Ill...204
Float-O-Matic, Webster City, Iowa....102
Franklin, O. M. Serum Co., Denver, Colo.....118
Fred Hahne Printing Co., Webster City, Iowa..... 98
Graham Scientific Breeding School, Kansas City, Mo.....147
Grand Nat'l Livestock Exposition, San Francisco, Calif.....192
Hampshire Herdsman, Peoria, Ill.....170
Handi-Klasp Co., Webster City, Ia..... 92
Harness Horse, Harrisburg, Pa.....100
Horsemen's Journal, Derry, N. H.....239
Houston Fat Stock Show, Houston, Tex.....236
How To Judge Aberdeen-Angus, Webster City, Iowa..... 98
Keshner, Keiki, New Florence, Mo..... 94
Livestock Weekly, Memphis, Tenn.....237
Mac-Ra Co., Santa Barbara, Calif.....228
Morford Specialty Co., Iowa City, Ia...244
Nasco, Fort Atkinson, Wis.....202
National Horseman, Louisville, Ky.....238
New Mexico Stockman, Albuquerque, N. M.....250
Pacific Stockman, Redwood City, Cal...236
Poland China World, Galesburg, Ill.....188
Ranchmaster Sup. Co., Denver, Colo... 88
Saddle & Bridle, St. Louis, Mo.....237
Silver King Products Co., Oklahoma City, Okla.....152
Soil Fertility & Animal Health, Webster City, Iowa.....220
Southern California Rancher, San Diego, Calif.....226
Stevens & Co., Charlottesville, Va..... 84
Stone Mfg. & Supply Co., Kansas City, Mo.....158-224
Texas Livestock Journal, San Antonio, Tex.....251
The Amer. Brahman, Houston, Tex.....251
The Cattleman, Fort Worth, Tex.....228
The Chronicle, Middlesburg, Va.....118
The Horsemen's Advisor, Paullina, Ia...238
The Quarter Horse Journal, Amarillo, Tex.....198
Weston Mfg. & Supply Co., Denver, Colo.....251
Wyoming Stockman-Farmer, Cheyenne, Wyo.....196
Yorkshire Journal, Lafayette, Ind.....226
Your Pony, Rising Sun, Md.....106

20¢ PER WORD

Classified Advertising

MINIMUM 10 WORDS

Deadline: First of each month.

Remittance MUST accompany order.

Initials and Numbers count as words.

$1 additional for Keyed Advertising Display—

$9 per column inch.

Address: Aberdeen-Angus JOURNAL

Box 238—Webster City, Iowa

For Sale

ATTENTION ANGUS BREEDERS: Offering 5-generation pedigree tabulation service with family name. A GOOD HERD BOOK IS A COMPLETE HERD BOOK. $1.00 each. Please supply name and registration number of animal in question with name and number of sire and dam. PROMPT, ACCURATE SERVICE, ANGUS PEDIGREE SERVICE, Box 597-J, Warrenton, Virginia.

FARM GATE PROBLEMS SOLVED with the UNIVERSAL GATE KIT. Only $11.95 delivered. Write for descriptive folder. OCONEE WOOD PRESERVING CO., Box 929, Athens, Georgia.

FOR SALE: 30 Registered Angus: Young Bred Cows, Bred Heifers, and Bulls. Herd has been founded by selection of good Elleenmere Bulls, bred to good individuals, with strong pedigrees in established families. Herd established in 1932. Richard A. Graves, Georgetown, Illinois. Phone—Montrose 2-7754.

ANGUS HERD BULL—4 years old, sired by 1954 International Grand Champion Mr. Elleenmere out of a daughter of Elleenmere 500. $750.00. C. K. CUNDIFF, Somerset, Kentucky.

HEAVY DUTY CHUTE GATE you can afford, guaranteed to hold ALL sizes cattle, free pictures, AAJ 22848 Sherman Way, Canoga Park, Calif.

FOR SALE—Registered Angus Bulls 16 months—3 years. Very choice. Leo Young, Garner, Iowa.

WANTED—Tenant interested in Purebred Angus Cattle Operation on productive four hundred acre farm in Southern Iowa. Write: Gilbert R. Caldwell, 702 South 14 Avenue West, Newton, Iowa.

QUALITY ASH TRAY—A striking ivory colored ceramic ash tray with a highly glazed finish. In the lower left hand corner, a head of an Angus bull is shown in relief against the ivory background. Cannot wash off. 5½" x 5½" x 1. $1 each (plus 15¢ for safe delivery). Set of 4 for $3.88 (plus 25¢ for safe delivery). Send your order to: Angus Supplies, Box 238, Webster City, Iowa.

ANGUS BULLS: Importers, Exporters, Breeders of Scotch and Irish Aberdeen-Angus. Performance Attested bulls for sale with advanced register records. Request folders, data sheets, prices. WYE PLANTATION, QUEENSTOWN, MARYLAND.

WHILE THEY LAST. Special close out Bronze Metal Plaques 6½ x 8 inches for Members American Angus Association. Angus head etched and black filled on rich bronze metal mounted on beautiful fine grain natural wood. Lettering "Member American Angus Association" etched and black filled appears above bull's head. Excellent gift item. Special price postpaid $6.50. Angus Supplies, Box 238, Webster City, Iowa.

Iowa residents add 2% state sales tax on New Items.

SELECTING, FITTING AND SHOWING LIVESTOCK—Horses, Dairy Cattle, Beef Cattle, Swine, Sheep and Poultry—Nordby and Lattig. (All Six for $7.00); per volume—$1.40. These are pocket size books of about 140 pages each well illustrated covering in detail how to select a winning animal that will develop into a winner. Each book gives the methods, and tricks of fitting and finally teaches you to be a showman. Every detail is explained and pictured. Item N54105. Write Aberdeen-Angus Journal, Box SN, Webster City, Iowa.

ORDER YOUR COPY of the book "Family Facts" an alphabetical listing of Family Names and foundation cows, calving dates and breeders. This is the exact data from which family names are affixed at the JOURNAL office. 100 pages of useful information compiled by Georgianna Hahne Amsden. Address Family Facts, P. O. Box 238, Webster City, Iowa. Price—postpaid, $7.50.

WANTED—Red Angus Calves of good conformation from registered black sires and dams. Mrs. S. Taylor McDaniel, Orange Grove, Texas.

ANGUS BILLFOLDS

Closeout special. Red tartan Scotch Plaid Vinyl with gold stamped ABERDEEN-ANGUS design. Size closed 3⅛" x 4¼". Nice gift for girls or women. Pass case, billfold, coin purse, soft pliable and not bulky. Strip of 23K gold transfer paper included for recipient to sign name on flap. WAS $2.25. NOW, POSTPAID $1.50. Send your order to: Angus Supplies, Box 238, Webster City, Iowa.

RANCH MAGAZINE: Do you find it difficult to secure information about sheep and sheep ranching methods? THE SHEEP AND GOAT RAISER reaches more sheep men with more information on range sheep than any magazine published. Subscription $3.00 per year. Sample copy 25¢. Box 189, San Angelo, Texas.

The best reading on dog breeding
POPULAR DOGS
issued monthly: 1 year, $3 — 2 years, $5
—Sample issue sent FREE upon request—
2009 Ranstead St. Philadelphia 3, Penna.

Midwest Breeders:
CUSTOM COLLECTION
CUSTOM FREEZING
NORTHERN ILLINOIS BREEDING CO-OP
Ph.: Plato Center 281 HAMPSHIRE, ILL.

FIVE-GENERATION TABULATION AND FAMILY NAME
$1 Special dispatch and rate given full catalog or complete herd groups.
MRS. VIRGINIA DUPREY
ODELL, ILLINOIS
(Champions, sires and dams of champions starred if requested)

$1 Per Copy
GENE . . .
The Universal Calf
By Drs. L. N. Hazel & L. E. Johnson
IOWA STATE COLLEGE
—the story of the simple laws of inheritance.
Illustrations—Diagrams—Tables—Plants—Record Keeping Forms.

ONE HUNDRED BUYERS to stimulate vigorous pasture growth, scatter cattle droppings and solid fertilizer with the First Flexible Tine Harrow. Standard 10 ft. model $99.50. Fuerst Brothers (New York) Incorporated, P. O. Box 238, Webster City, Iowa.

FREE! SEND TODAY for a copy of THE WEEKLY LIVESTOCK REPORTER. Keep informed on livestock news from the markets and rangelands of Texas and the Southwest. Write the Weekly Livestock Reporter, P. O. Box 4185, Fort Worth 6, Texas.

LIVESTOCK WEEKLY—A newsy, tabloid newspaper serving Southern breeders, feeders and marketmen. Free sample copy available by writing to Box 4245, Memphis 1, Tennessee.

FOR SALE HERD BOOKS

We still have a few surplus books from our own library of 8 full sets of the AMERICAN ANGUS HERD BOOKS in top condition. We have from time to time purchased broken sets and these are individual books which we can spare.

All of the books we offer are in good condition, some like new, a few brand new books.

While they last:

Volume 72-73-74 (3 books in one)	$10.00
Volume 78	$ 4.00
Volume 79	$ 4.00
Volume 80	$ 4.00
Volume 82	$ 4.00
Volume 84	$ 4.00
Volume 86	$ 4.00
Volume 87	0 4.00
Volume 91	$ 4.00
Volume 93	$ 4.00
Volume 98	$ 4.00

Order today.
We have only a few left.

Aberdeen-Angus Journal
Box 238
Webster City, Iowa

THE WHO'S WHO IN ABERDEEN-ANGUS CATTLE

$7.50 per copy for this encyclopedia of quality breeding. "THE BETTER BLACKS". Order your copy today.

FARM AND RANCH BOOKSHELF
P. O. Box 238 WEBSTER CITY, IOWA

SELECT
SINGLE!

SELECT
DOUBLE!

SELECT
MORFORD
SPECIALTY COMPANY
IOWA CITY, IOWA

CLAIMED SALE DATES

SEPTEMBER						
S	M	T	W	T	F	S
..	..	1	2	3	4	5
6	7	8	9	10	11	12
13	14	15	16	17	18	19
20	21	22	23	24	25	26
27	28	29	30	..	..	..
..	..	..	..	..	..	..

OCTOBER						
S	M	T	W	T	F	S
..	..	..	..	1	2	3
4	5	6	7	8	9	10
11	12	13	14	15	16	17
18	19	20	21	22	23	24
25	26	27	28	29	30	31
..	..	..	..	..	..	..

NOVEMBER						
S	M	T	W	T	F	S
1	2	3	4	5	6	7
8	9	10	11	12	13	14
15	16	17	18	19	20	21
22	23	24	25	26	27	28
29	30	..	..	..	..	..
..	..	..	..	..	..	..

DECEMBER						
S	M	T	W	T	F	S
..	..	1	2	3	4	5
6	7	8	9	10	11	12
13	14	15	16	17	18	19
20	21	22	23	24	25	26
27	28	29	30	31	..	..
..	..	..	..	..	..	..

We will appreciate your cooperation in supplying us with complete information regarding your sale. This information includes the date, name of sale, place where sale will be held and, if there is sale manager, his name and address. PLEASE FURNISH THIS COMPLETE INFORMATION.

OCTOBER

October 1—"Off Grass" Sale, Culpeper, Virginia.

October 1—(afternoon) Ontario Angus Association, Willowdale, Ont., Murray Fretz, Sec'y

October 1 (Nite)—Canadiana Sale, Willowdale, Ontario, Canada, Dave Canning, Sale Manager, Staunton, Virginia.

October 3—*N* Bar Sale, Grassrange, Montana.

October 3—Minnesota Aberdeen-Angus Association Sale, Montevideo, Minnesota. Clement C. Chase, Secretary, Pipestone, Minnesota.

October 3—The Canadian Royal Sale, London, Ontario, Canada, Dave Canning, Sale Manager, Staunton, Virginia.

October 3—Green Oaks Angus Farm Sale, Maples, Missouri.

October 3—Angus Calf & Feeder Sale, St. Marys, Kansas.

October 5—Cross Arrow Ranch First Annual Production Sale, Sanford, Colo. Austin L. Moody, Sale Manager, Longmont, Colorado.

October 5—Great Oaks Review Sale, Rochester, Michigan.

October 6—Angus Calf & Feeder Sale, Colby, Kansas.

October 6—Triple S Farm Complete Dispersal, Magnolia, Arkansas.

October 7—"Cotton Pickin'" Special at Forest, Mississippi, Managed by C. K. Fisackerly, Jr., Sunflower, Mississippi.

October 7—Southwest Flint Hills Angus Breeders Association Annual Fall Feeder Calf Sale, Wichita, Kansas.

October 8—Angus Calf & Feeder Sale, Salina, Kansas.

October 9—Angus Calf & Feeder Sale, Hayes, Kansas.

October 10—Ralph L. Smith Dispersal, Chillicothe, Missouri. Phil Ljungdahl, Sale Manager, Miami, Oklahoma.

October 10—Angus Calf & Feeder Sale, Smith Center, Kansas.

October 12—Blau-Velt Farms Scotch and American Cattle Sale. Leslie T. Hamilton, Macomb, Ill.

October 12—Dalrene Farms Second Cross Section Sale, Flint & Flint, New Norway, Alberta, Can.

October 13—Arclan Dispersion Sale, Lacombe, Alta., Canada. T. A. Leader, Sale Manager, Red Deer, Alta., Canada.

October 13—Garrett Angus Ranch "Pan American Time Sale", Kaufman, Texas, Austin L. Moody, Sale Manager, Longmont, Colorado.

October 14 — Fairlawn Cow Herd Dispersion, Topeka, Kansas.

October 14—Howard County Angus Association Sale, Fayette, Missouri.

October 14—Brookings County Angus Association Annual Calf Sale, Brookings, South Dakota. Kermet Hill, Sale Manager.

October 14—Angus Hills Farm Dispersion, New Market, Virginia. Dave Canning, Sale Mgr., Staunton, Virginia.

October 15—Virginia Breeders "Spotlight" Show and Sale, Warrenton, Dave Canning, Sale Manager, Staunton, Virginia.

October 15—Angus Calf & Feeder Sale, Larned, Kansas.

October 15 — East Central Missouri Association Sale, Washington, Missouri. Ralph Schmidt, Secretary, Berger, Missouri.

October 16—Thornton Angus Farm 20th Anniversary Sale, Brownsville, Tennessee.

October 16—Brandy Rock Production Sale, Brandy Station, Virginia. Bill King, Sale Manager, Charlottesville, Virginia.

October 16—Southwestern Wisconsin Angus Breeders' Association Sale, Lancaster, Wisconsin. R. A. Horn, Secretary, Platteville, Wisconsin.

October 17—Sugar Loaf Event, Staunton, Virginia; Dave Canning, Sale Manager, Staunton, Va.

October 17—Angus Calf & Feeder Sale, Medicine Lodge, Kansas.

October 17—West Michigan Assn. Show & Sale, Lowell, Mich. Lyle Condon, Sale Manager, Clarksville.

October 19 — Laflin Brothers Annual Bull Sale, Broken Bow, Nebraska. Robert Laflin, Sale Manager, Crab Orchard, Nebraska.

October 19—Staley Farms, Liberty, Missouri and Blue Sky Farms, Kearney, Missouri Joint Production Sale. J. B. McCorkle, Sale Manager, Smithville, Missouri.

October 19—Mallory & Mallory Angus Bull Dispersion, Valentine, Nebraska.

October 20—Holmes Thompson & Son Angus Sale, Cortland, Indiana.

October 20—Wyoming Angus Assn. Sale, Oscar Guth, Torrington, Wyoming.

October 20—Piedmont-Chinqua-Pean Combined Sale, Reidsville, North Carolina. Hans C. Rohdenburg, Sale Manager, Greensboro, N. C.

October 21—The First Annual Angus Breeders Consignment Sale, Pulaski, Tennessee.

October 21—E. J. Gutchenritter Dispersion, Garden Plains, Kansas.

October 21—Spence Range Bull Sale, Thedford, Nebraska.

October 22—Mid-Texas Angus Association Fall Sale.

October 22—Complete Dispersal of Richard Wall High Point Farm Herd, Lebanon, Indiana.

October 22—South Montana Angus Association Feeder Sale, Bozeman, Montana.

October 22—T V A Sale, Sparta, Tennessee, R. A. Sewell, Sale Manager, Sparta, Tenn.

October 22 — Maryland Angus Association Fall Round-up Sale, West Friendship, Maryland. Stan Haworth, Sale Manager, Warrenton, Va.

October 23 — North Montana Angus Association Feeder Sale, Great Falls, Montana.

October 23 — Van Wert Association Sale, Van Wert, Ohio, Raymond Stemen, Sale Manager.

October 23—Hill Top Farms First Production Sale, Royal Center, Indiana.

October 23—Black Friday Feeder Sale, Atkinson, Nebraska.

October 23—Tom Saunders Production Sale, Lebanon, Missouri.

October 23—Western Ontario Aberdeen-Angus Fall Sale, London, Ontario. Otto Zimmerman, Sale Manager, Kerwood, Ontario.

October 24—"Wisconsin Select" Angus Calf Sale, Lancaster, Wisconsin.

October 24 — Woolever-Fowler-Wiseman-Pollock Angus Sale, Unionville, Missouri.

October 24 — Eikmeier Bros. Production Sale, Pipestone, Minnesota.

October 24—Ankony Farm Production Sale, Rhinebeck, N. Y., Dave Canning, Sale Manager, Staunton, Virginia.

October 24—Montana Angus Association Feeder Sale, Billings, Montana.

October 24 — Central Ozark Association Sale, Salem, Missouri.

Warner Grove Farms

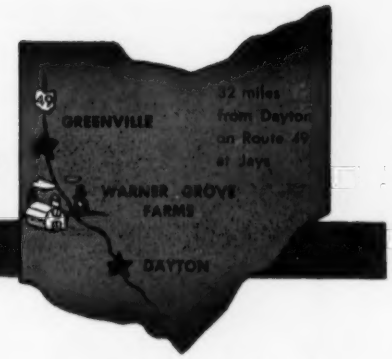

GREENVILLE • OHIO

BREEDERS OF PUREBRED LIVESTOCK • REGISTERED ABERDEEN-ANGUS BEEF CATTLE

BRUCELLOSIS ACCREDITED HERD CERTIFICATE NO. 16101.
TUBERCULOSIS ACCREDITED HERD CERTIFICATE NO. 534605.

A "Middle of the Road" Breeding Herd, Producing Beef Cattle Breeding Stock.

Mr. Raymond G. Stemen, Secretary & Sale Manager
Van Wert Angus Breeders' Association
Van Wert, Ohio

Dear Ray:

Your Sales have included the better kind of cattle. Perhaps the best of Buckeye Blacks, and we are pleased to accept your invitation to consign breeding stock for the October 23 Show and Sale.

The young bull and three heifers selected by your committee are the kind we like to retain for herd replacements. They are from the top producing family strains in our herd, have done well for us and will do well for others.

Extended pedigrees for the catalog will be sent you with short footnotes commenting on the animals' background and breeding.

BLACKCAP GENERAL W G 18th 2855515

Calved June 27, 1958

- Blackbird General W. G. 3d 2375176 (91)
  - Blackcap General W. G. 13th 1669298 (83)
    - General Black C. S.
    - Blackcap Velvet W. G. (85)
  - Blackbird W. G. 28th 1504408 (90)
    - General Black C. S.
    - Blkbd Gren. G. R. 18th (86)
- Blackcap W. G. 7th 1184815 (87)
  - General Black C. S. 625344
    - General of Page 452594
    - Betty Blk of Don Head
  - Blackcap Judy W. 92d 836938 (83)
    - Envious Enlow Lad B.
    - Blackcap Pudge 3d

ELAINE W G 58th

Calved November 6, 1957

- Black Bardolier W. G. 2174749
  - Black Bardolier G. R. 61st 1924506 (87)
    - Black Bard. of W. G. 3d
    - Blkcp Gren. G. R. 55th (81)
  - Barbara McHenry W. G. 3d 921211 (92)
    - General Black C. S.
    - Barbara McHenry K. (90)
- Elaine W. G. 48th 2097493 (84)
  - Blackcap General W. G. 12th 1504407
    - General Black C. S.
    - Blkcp Velvet W. G. 2d (83)
  - Elaine 74th 638691
    - Creswell Pride General
    - Elaine 24th 515389

BLACKCAP VELVET W G 16th 2603973

Calved December 3, 1957

- Eileenmere 1500th W. G. 6th 1151230 (87)
  - Eileenmere 1500th 1047508
    - Eileenmere 500th
    - Blackcap Tolan 79th
  - Blackcap Velvet W. G. 882792 (85)
    - Blackcap Bardolier
    - Rally Blkcp Velvet 7th (88)
- Blackcap Velvet W. G. 8th 1669305 (82)
  - Eileenmere M. B. 777th 896653 (90)
    - Eileenmere 627th
    - Antelope Monarca 13th
  - Rally Blackcap Velvet 7th 736618 (88)
    - Envious Blackcap B. 9th
    - Blackcap Velvet 401893

ELAINE W G 56th 2603985

Calved July 19, 1957

- Black Bardolier G. R. 61st 1924506 (87)
  - Black Bardolier of W. G. 3d 944441
    - Black Bardolier 480883
    - Blkbd Bism. of A. 5th
  - Blackcap Grenada G. R. 55th 1150482 (81)
    - Black Bardolier G. R.
    - Blkcp Gren. G. R. 46th
- Elaine W. G. 10th 1004460 (87)
  - General Black C. S. 625344
    - General of Page 452594
    - Betty Blk of Don Head
  - Elaine 24th 515389
    - Briarcliff Blackman 3d
    - Elaine 13th 441288

Best wishes for another successful Sale, Sincerely,

D. T. Warner

(Bracketed numerals refer to Herd Classification Scores)

DENSLOW EVERSOLE, Manager — **DUANE HOUSER, Herdsman**

Visitors Always Welcome!

Dan T. Warner, Owner..140 Patterson Road..Dayton 19, Ohio

Lynmere Logic

Easton, Pa., October, 1959

ON OCTOBER 17

at Sugar Loaf's

687th EVENT

✔ *CHECK*

these three

show heifers by

ANKONIAN 4922

(Grandson of the "687th")

1. —

LYNMERE EVERGREEN T 407

Maternal Great Granddaughter of Bardoliermere H 4th

2. —

LYNMERE EBELLA 667

Maternal Granddaughter of Bardoliermere H 55 (sire of the 1957 International Grand Champion Female)

3. —

LYNMERE GEORGINA 397

Maternal Granddaughter of BARDOLIERMERE P

October 24 — Johnson County Club - Calf Sale, Kalona, Iowa.

October 26—B. H. Graham Glenbar Farms Sale, Pauls Valley, Okahoma.

October 26 — Orange Fall Sale, Orange, Virginia. Bill King, Sale Manager.

October 26—Eastern Montana Angus Association Feeder Sale, Glendive, Montana.

October 26—Nebraska State Fall Bull Sale, Ainsworth. Percy H. Upton, Sale Manager, Madison, Nebraska.

October 26—Rogers Bros. Sale, Kirksville, Mo.

October 26—A. H. "Tex" Spitzer Sale, Pleasant Plains, Illinois.

October 26—South Carolina Association Fall Sale, Florence, South Carolina. James L. Herron, Sale Manager, Starr, S. C.

October 26—Paradise Valley Angus Ranch Dispersion, Hays, Kansas. Management—Spencer Land Cattle Sales Co., Benkelman, Nebraska.

October 27—Adam & Carl Schlipf, Gridley, Illinois.

October 27—"Four Star Angus Production Sale", Boonville, Missouri. James Marshall, Sale Manager.

October 27—North Dakota State Angus Association Feeder Sale, Mandan, North Dakota.

October 27—Great Western All Black Commercial Sale, Scottsbluff, Nebraska. Austin L. Moody, Sale Manager, Longmont, Colorado.

October 28—O. K. & T. Angus Association Fall Cow and Calf Sale, Buffalo, Oklahoma.

October 28—Illinois Valley Association, Carrollton, Illinois.

October 28—"All 78th" Sale, Jonesboro, Tennessee. Dave Canning, Sale Manager, Staunton, Va.

October 28—Homer L. Pruett Dispersal, Higginsville, Missouri.

October 29 — Prairie Point Farm Sale, Macon, Mississippi.

October 29—South Central Illinois Sale, Shelbyville, Illinois.

October 30—Virginia Quality Calf Sale, Culpeper, Virginia. Bill King, Sale Manager.

October 30—Sunset Bay Angus Sale, Forest, Ont. Dave Canning, Sale Manager, Staunton, Va.

October 30—Black Friday Feeder Sale, O'Neill, Nebraska.

October 30 — West Virginia Calf Sale, Weston, West Virginia. Claude Swisher, Manager.

October 30—Star of the North Angus Sale, Valley City, North Dakota. W. A. Plath, Sale Mgr.

October 30—Hub City Angus Association Annual Sale, Aberdeen, South Dakota.

October 31—Lafe Johnson & Associates Bull Sale, Ellsworth, Nebraska.

October 31—West Woodlawn Farms Sale, Creston, Illinois.

October 31—Angus Calf & Feeder Sale, Eureka, Kansas.

October 31—V. D. Wilson Dispersal Sale, Van Buren, Indiana. Kenneth Sherbahn, Sale Manager, South Whitley, Indiana.

October 31—"Round Up" Sale, Hillcrest Farm, John W. Rucker, Manager, Delaplane, Va.

October 31—Michigan Motorland Ass'n Sale, Lansing, Michigan. John Kendall, Sale Manager, Milford, Michigan.

October 31—Monroe County Angus Breeders' Association Annual Fall Sale, Monroe City, Mo.

NOVEMBER

November 2—Bohlender-Harden-Muse Production Sale, Greeley, Colorado. Austin L. Moody, Sale Manager, Longmont, Colorado.

November 2—Lakewood Farms All Black Baron Sale, Mukwonago, Wisconsin. J. B. McCorkle, Sale Manager, Smithville, Missouri.

November 2 — Southeast Nebraska Breeders Bull Sale, Burwell, Nebraska. Walt Neeman, Sale Manager, Dunbar, Nebraska.

November 3 — Model Farms Annual Production Sale, Mundelein, Illinois. J. B. McCorkle, Sale Manager, Smithville, Missouri.

November 3—Grant Creek Ranch Fall Production Sale, Havre, Montana.

November 4—Second Fuller and Overstreets Sale, Milton, Iowa. Phillip Fuller, Sale Manager.

November 4 — J. Miles McGrew Sale, Walnut Grove, Illinois.

November 4—Grand River Angus Association Annual Fall Sale, Princeton, Missouri.

November 4-5—All American Invitational Female Sale, Scottsbluff, Nebraska. Austin L. Moody Sale Manager, Longmont, Colorado.

November 5—Rundles Angus Farm Sale, El Paso, Illinois.

November 5—Harrison County Association Sale, Bethany, Missouri; Voris Brown, Secretary.

November 5—Stoneybroke Twilight Sale, Carlton Corbin, Ada, Okla.

November 5—Burch Angus Ranch Sale, Mill Creek, Oklahoma.

November 6—J. B. Perky Dispersion, Stillwater, Oklahoma.

November 6—Roanoke Calf Sale, Roanoke, Virginia. Bill King, Sale Manager.

November 6 — The Tennessee "Off-Grass-Sale", Knoxville, Tennessee. George A. Williams, Sale Manager, Jonesboro, Tennessee.

November 6—Mike Cochran Angus Sale, Green City, Missouri.

November 7—Hocker & Van Meter Calf Sale at Memphis, Missouri. Paul Van Meter, Sale Manager, Queen City, Missouri.

November 7—H. J. Yoakum Production Sale, Cypress, Texas. J. B. McCorkle, Sale Manager, Smithville, Missouri.

November 7—South Dakota Livestock Production Records Association Sale, Chamberlain, S. D.

November 7—Currant Creek Ranch Dispersion and Diamond Ranch Reduction, at Laramie, Wyo. Maurice Boney, Sale Mgr., Storm Lake, Iowa.

November 9—Madison County Feeder Calf Sale, Winterset, Iowa. Lloyd Bond, Sec'y, Winterset.

November 9—"Tennessee Jamboree" Annual Sale, Brentwood, Tennessee.

November 9—Oregon Angus Association Feeder Sale, Baker, Oregon.

November 9—D. K. Roth Farms Production Sale, Gibson City, Illinois.

(Turn to page 250

With the buyers' permission, we would like to continue showing these heifers this year . . . .

SEE YOU AT STAUNTON, VIRGINIA, OCTOBER 17

Lynmere farm

Jimmy Ironside, Manager

morgan's hill • easton • pa

ruth and kenneth Llewelyn

TT

The symbol of Quality

TEX'S SALE

MONDAY, OCTOBER 26th

at the Illinois State Fairgrounds
SPRINGFIELD, ILLINOIS

TT EILEENMORE 500th 1162165
1956 International Reserve Grand Champion Bull

14 BULLS

Bulls that are the kind you would want to buy. Bulls in working condition — rugged enough with shape and style that please — and bloodlines behind them that have won the championships.

36 FEMALES

Thirty are daughters of TT Eileenmore 500. Females like them have given an excellent account of themselves in the show rings of Illinois, Wisconsin, Ohio and Michigan the last 2 years.

WRITE US NOW FOR A CATALOG

TT

The Symbol of Quality

TEX'S SALE

14 SONS OF "TT 500th" SELL

The kind of bulls you can afford to buy

. . . the kind that will work anywhere.

TT 500 Eleanmore Twin

Top selling bull in our January 1959 Sale that went to Dudley and Frank Moore, Byhalia, Mississippi at $4,000.

C. R. Eleanmore 500

Grand Champion Bull 1959 Michigan State Fair. A son of the 1956 International Reserve Grand Champion, TT Eleanmore 500.

TT 500 Eleanmore Twin

This is Kansas's bull. A son of "TT 500th" that we are using in our herd.

"TT 500th" cattle are the going-on kind. You'll like them better all the time. Equon Plantation, Minter City, Mississippi, showed a son of "TT 500th" to the Grand Championship of the 1959 Mississippi Futurity . . . Equonmore 500. They also showed a daughter to the Reserve Champion Female spot.

AUCTIONEERS: HAM JAMES AND PAUL GOOD

SALE HEADQUARTERS: ST. NICHOLAS HOTEL, SPRINGFIELD, ILLINOIS

WRITE FOR CATALOGS AND HOTEL RESERVATIONS

OCTOBER 26

TT

The Symbol of Quality

41 SONS AND DAUGHTERS
of the 1956 International Reserve Grand Champion

TT [illegible]

Undefeated Junior Champion Female 1956 Midwestern Fair Circuit. Grand Champion Female Illinois, Wisconsin, Michigan State Fairs and Reserve Champion at Ohio.

TT BLACKLAP [illegible]

Reserve Junior Champion Female Illinois, Wisconsin and Ohio in 1956. Reserve Grand Champion at Wisconsin.

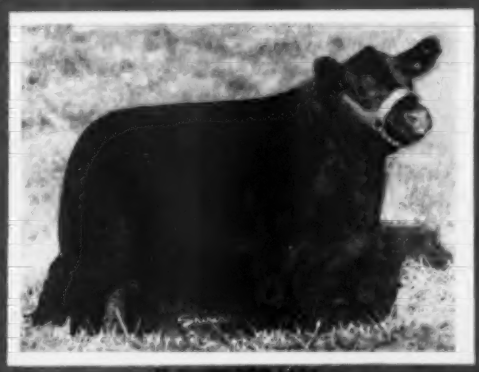

TT [illegible] LADY

Another successful show heifer by TT Bloomsmere 500. A member of the 1st Prize Get at Michigan.

TT [illegible]

Top selling female 1959 Illinois Futurity. Purchased by King Merritt, Gerrish, Mississippi. A daughter of "TT 500".

1st Prize Get and 2d Prize Junior Get 1959 Michigan State Fair and winner of the Sidney Smith Memorial Trophy.

MR. AND MRS. A. H. SPITZER, JR.

PLEASANT PLAINS, ILLINOIS

WRITE NOW FOR A CATALOG

337 REGISTERED . . .

ABERDEEN-ANGUS FOR SALE

Extra good quality. Consists of two Indiana and one Kentucky herd. 100 Feeder calves. They sell privately.

6 High quality herd bulls, cows and calves, heifers. (Two 1100 bushel Behlen corn cribs used one year).

GEORGE L. SCHWIER, Jr.

ROUTE 7 **PHONE: 3-8523** **GREENSBURG, INDIANA**

Breeder since 1932. Available for consultant and sales management.

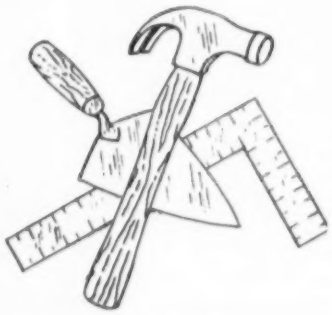

Build With . . . The Best

We have for sale at private treaty . . . 20 heifers, 10 to 15 months of age, representing Bardolier breeding at its best.

They are sired by K F Eileenmere 2d whose daughter won her class at the 1959 Indiana State Fair, or K F Bardolier 6th, son of the 1954 American Royal Grand Champion.

SEE THEM AT THE FARM

KEMMIS FARMS

LYMAN KEMMIS & SONS

PROPHETSTOWN, ILLINOIS

KF

"Where Quality Is First"

The BARDOLIERMERES . . . . . Continue To WIN!

Thanks to Professor Herman Purdy and "his student breeders", the Gallogly Brothers for the successful Angus show at the Ohio State Fair.

Herman Purdy showed the Grand Champion female, Blackbird Lady P. S. 71. We have a half sister to her working in our herd.

The Grand Champion Bull, Bardoliermere G. B. 85, shown by Gallogly Bros., is a half brother to our senior herd sire . . .

BARDOLIERMERE G. B. 41

His sons and daughters are for sale at reasonable prices.

JOHNSTON ANGUS FARM

ROUTE 1 **CENTERBURG • OHIO**

November 10 — Nebraska Angus Association Female and Calf Sale, Columbus, Percy H. Upton, Sale Manager, Madison, Nebraska.

November 10—Henke Stock Farm Production Sale, Hannover, North Dakota.

November 10—Hutchins 2-J Angus Farms Sale, Cordell, Oklahoma.

November 10—Central Iowa Breeders' Angus Auction, Marshalltown, Iowa. Clair G. Mason & Sons, Sale Managers.

November 11—Hap Scarlett and F. L. Norton Angus Sale, Harper and Caldwell, Kansas. Phil Ljungdahl, Sale Manager, Miami, Oklahoma.

November 11—Farmers Opportunity Sale, Rocky Mount, North Carolina. Hans C. Rohdenburg, Sale Manager, Greensboro, North Carolina.

November 11—Virginia Angus Association Calf Sale, Staunton, Virginia.

November 12 — Moore-Floyd-Moore "Carnival of Values" Sale, Byhalia, Mississippi.

November 12—Sooner State Bull Sale, Ft. Reno, Oklahoma.

November 13—Bureau County Angus Association Sale, Princeton, Illinois.

November 13 (Nite)—Macon-Dewitt Counties Club Calf Sale, Clinton, Ill. L. B Curtin, Sale Mgr.

November 13 — Dornblaser's Angus Farm Sale, Hume, Illinois. H. L. Ketchem, Sale Mgr., Paris, Illinois.

November 14—Capitol Area Bull Sale, Austin, Texas.

November 14—Central Illinois Calf Sale, Congerville, Illinois. Forrest Lemons, Sale Manager.

November 14—Western Illinois Angus Association Sale, Mt. Sterling, Illinois.

November 14—Southwest Missouri Angus Association Sale, Lockwood, Missouri. Cecil Ball, Sale Manager, Bolivar, Missouri.

November 14—Eastern Iowa Beefland Angus Association Calf Sale. Gorman Robinson, Sec'y, Mechanicsville, Iowa.

November 14 — Fingerlakes Farm Sale (Nite), Hammondsport, New York.

November 15—Pacific Coast Angus Association Show and Sale, Ogden, Utah.

November 16—Denison Angus Association Club Calf Sale, Denison, Iowa.

November 16—(Night)—Eastern National Angus Show and Sale, Timonium, Maryland. Dave Canning, Sale Director, Staunton, Virginia.

November 16—KerMac Angus Bull Sale, Poteau, Oklahoma. Austin Moody, Sale Manager, Longmont, Colorado.

November 16—Lancaster Lands Production Sale, LaGrange, Missouri. J. B. McCorkle, Sale Manager, Smithville, Missouri.

November 17 — Dispersion of Charles Beermann Herd, Dakota City, Nebraska.

November 17—Mauck Bros. Fire Sale, Owensville, Indiana.

November 18—Dispersion of the Silver Lane Herd, Audubon, Iowa. A. R. Chilton, Sale Manager, Sigourney, Iowa.

November 19—Arlavon & Pagemere, Stimson Division, "Off the Grass Sale", Clarinda, Iowa.

November 19—Macon-Dewitt Angus Association Fall Sale, Clinton, Ill. L. B. Curtin, Sale Mgr.

November 20—Montana Angus Association Bull and Female Sale, Great Falls, Montana.

November 20—Central Illinois Association Sale, Forrest Lemons, Sale Manager, Congerville, Illinois.

November 21—Lamoine Valley Calf Sale, Good Hope, Illinois.

November 21 — Texas Special Sale, Sugar Loaf Ranch, Ft. Worth, Texas. Dave Canning, Sale Manager, Staunton, Virginia.

ABERDEEN-ANGUS are on the MARCH in the SOUTHWEST

The NEW MEXICO STOCKMAN Will Keep you informed about this BOOMING NEW MARKET

Send for Free Sample Copy

P. O. Box 616 ALBUQUERQUE, N. M.

November 21—Western North Carolina Calf Sale, Asheville, North Carolina. Hans C. Rohdenburg, Sale Manager, Greensboro, N. C.

November 21 — Mallory & Mallory Dispersion, Hampton, Iowa.

November 23 — Elburn Farm Angus Sale, Bedford, Iowa.

November 23—Rainbow Valley Ranch Sale, Tulsa, Oklahoma. Dave Canning, Sale Manager, Staunton, Virginia.

November 24—Arkansas-Oklahoma Breeders Association Inc. Fall Sale, Ft. Smith, Arkansas. G. E. Evans, Secretary, Poteau, Oklahoma.

DECEMBER

December 5—Grassland Association Sale, Clinton, Missouri. Harry Savery, Sale Manager.

December 5—Essar Ranch Annual Performance Tested Bull Sale, San Antonio, Texas.

December 5—Eastern North Carolina Calf Sale, Kinston, North Carolina. Hans C. Rohdenburg, Sale Manager, Greensboro, N. C.

December 5—Holiday Sale, Oregon Angus Association, Portland, Oregon.

December 7—Dodge City, Kansas Commercial and Registered Sale.

December 7 — All "Keystone of Red Gate" Sale, Birdeye Angus Farm, Birdeye, Arkansas.

December 8—Central States Cow and Calf Sale at Kalona, Iowa; A. R. Chilton, Sale Manager, Sigourney, Iowa.

December 8—Emil Weil-Wilton Farms Bull Sale, North Platte, Nebraska.

December 9—Bread & Butter Sale, Denison, Iowa.

December 9—Northwest Oklahoma Angus Association Fall Sale, Enid, Oklahoma.

December 11 — Rose Creek Farms Angus Sale, Madisonville, Kentucky.

December 11-12—Albert Hansen Dispersal, Parks, Nebraska.

December 12—Chicagoland Association Calf Club Sale, St. Charles, Illinois. Fred Francis, Sale Manager, Wilmington, Illinois.

December 14-15—Kansas Angus Futurity, Manhattan, Kansas.

December 14 — H. H. Steddon Dispersal, New Sharon, Iowa.

December 16—Moore, Lemley, Allen Bull Sale, San Angelo, Texas.

December 18 — Kenneth Redfern Dispersal, Yarmouth, Iowa.

Field Days

October 16 — Sugar Loaf Activity Day, Staunton, Virginia.

October 16—Georgia Angus Association Field Day at Millarden Farms, Woodbury, Georgia.

October 16-17—First Angus Tour, Mandan, N. D.

1959 Shows and Fairs

September 26-October 3—Mid-South Fair, Memphis, Tennessee.

September 26-October 3—State Fair of Virginia, Richmond, Virginia.

September 26-October 3—Atlantic Rural Exposition, Richmond, Virginia.

September 26 - October 4 — AkSarBen Rodeo and Livestock Show, Omaha, Nebraska.

September 26-October 3—State Fair of Oklahoma, Oklahoma City, Oklahoma.

September 26-October 4—New Mexico State Fair, Albuquerque, New Mexico.

September 28-October 3—Arkansas-Oklahoma Free Fair, Fort Smith, Arkansas.

September 28-October 3—Panhandle South Plains Fair, Lubbock, Texas.

September 29-October 3—Mississippi-Alabama Fair and Dairy Show, Tupelo, Mississippi.

NICK IMAN
AUCTIONEER
Phone 997
SLATER, MISSOURI

Roy G. Johnston
AUCTIONEER
BELTON, MISSOURI
Office Ph.: EDison 1-3650
Home Ph.: EDison 1-3850

Paul L. Good
AUCTIONEER
R. R. 4
Phone 27591
VAN WERT, OHIO

HAMILTON JAMES
PUREBRED LIVESTOCK
AUCTIONEER
Phone 347
NEWTON, ILLINOIS

STAN HAWORTH
LIVESTOCK AUCTIONEER
Phone 812 514 Lee Street
WARRENTON, VIRGINIA

GEORGE M. KURTZ
Auctioneer
Phone 3540
STURGIS, KENTUCKY

RALPH KUHR
AUCTIONEER
Dial 6112
BLAIR, NEBRASKA

NOW is the Time to Send for Your
FREE Copy of
The American Brahman
P. O. Box 2084 HOUSTON 1, TEXAS
Keep up with the Latest on Brahman Cattle and Associated Industries.

FOOSLAND
Herd Sires:
PRINCE SUNBEAM E 141
by Prince Esquire of Sunbeam
PRINCE K 19 RLS
by Prince Sunbeam 971
LUXURY PRINCE 65 RLS
by Prince Peer 15 RLS
DON FOOS
ROUTE 7 MARION, OHIO
7 Mi. W. of Marion on St. Rt. 739

MAURICE BONEY
ORDER BUYING
BOX 740, STORM LAKE, IOWA
Telephone REgent 2-4230
AUCTIONEER

BILL PACE
AUCTIONEER
4601 KASSEL ROAD
TEL. EXPRESS 7-3837
MEMPHIS, TENN.

ken
conzelman
AUCTIONEER
BOZEMAN, MONTANA

JIM CUMMING
AUCTIONEER
ANGUS CATTLE OWNER
"He Who Buys Quality Never Loses"
Phone 3-5862
COLUMBUS, NEBRASKA

VICTOR E. CRONK
AUCTIONEER
Phone: COlfax 3-9697
1210 Sherman Street
ADRIAN, MICHIGAN

Merlin D. Woodruff
Auctioneer
Write—Wire—Phone
Phone 3-4042—R-1
URBANA, OHIO

Let Us Keep You Informed About
THE GROWING ANGUS MARKET
IN THE GREAT SOUTHWEST
1 year $3.00; 3 years $7.50; 5 years $12.00
Mailed monthly on the 15th
TEXAS LIVESTOCK JOURNAL
Jelks and Bill Castellaw
P. O. Box 1469 San Antonio, Texas

WESTON'S
ORIGINAL
LIFETIME
NECK TAG
The favorite of most stockmen, and the most copied tag on the market. Made of rustproof aluminum steel alloy (3½" long, 2½" width). Durable, lightweight, easy-to-see and stays bright. Chain is brightly finished steel with cadmium plated key ring fastener. Black numbers are baked on to last. Order your chain, tag and fastener sets now!
FREE: Key ring pliers with each order of 25 or more complete chains. Complete set with any numbers (1 to 100).....$1.50
WESTON Manufacturing & Supply Co.
1937 Speer Boulevard, Denver, Colorado

Public Auctions are "The Purebred Angus Market." The prices listed were paid by your fellow breeders in an open, competitive bidding, auction.

THE PUREBRED

Date of Sale	Name of Sale	No. of Lots Average	No. of Bulls Average	No. of Cows Average	TOP Price	TOP Lot	TOP Name and Registration Number
Aug. 24	E. G. Beavers, Ind.	48—$ 528		48—$ 528			All Female Sale
Aug. 26	**Ohio Association, Ohio**	49—**$ 544**	15—$ 416	34—**$ 601**	$1000	11	Blendtonian 40 2795379
Sept. 9	Spring Valley, Tenn.	37—$ 246	5—$ 258	32—$ 244	$ 400	1	Barbarian of Rosemere 238 1359391
Sept. 10	French Broad, Ky.	49—$ 523	5—$ 442	44—$ 532	$ 640	1	O B 60 Bardoliermere 7 2526872
Sept. 12	Beaver Ridge, Ind.	43—$ 401	5—$ 351	38—$ 408	$ 370	5	Beavermere 3207 2789294
Sept. 14	Hilderbrand Farms, Ind.	50—$ 517	13—**$ 646**	37—$ 471	**$2150**	4	**Dor Macs Bardoliermere 140 2899887**
Sept. 14	Good Earth, Mo.	59—$ 446		59—$ 446			All Female Sale
Sept. 15	Briarmere Farms, Ind.	59—$ 338	5—$ 509	54—$ 323	$1000	1	Briarmere Eileenmere E 6 2583972

INDEX TO ADVERTISERS THIS ISSUE

ALABAMA
Corte, A. A. and Sons, Loxley....210
Finmar Angus Farm, Cullman....170

ARIZONA
Sundell Angus Ranch, Phoenix....188

ARKANSAS
Alfaland Stock Farm, Imboden....227
Birdeye Angus Farms, Birdeye....159
Felton Angus Farms, Marianna.... 72
Friend, Charles Angus Farm, Joiner..226
Seyppel Angus Farm, Hughes....153
Wilmans Sand Hill Farm, Newport....227

CANADA
Birch Bell Fm., St. Andrews E., Que..226
Sunset Bay Farm, Forest, Ont....44-45
Western Ontario Angus Assn., London, Ontario....257

COLORADO
Bohlender-Harden-Muse, Greeley....173
Bruce Fms. and Orchards, Hotchkiss..195
Circle Three "O" Angus Ranch, Lyons....191
Cross Arrow Ranch, Sanford....191
Flying A Angus Ranch, Hayden....195
Little hO Ranch, Granby....191
Moody, Austin, Longmont....198
Rooks, Donald B., Grand Junction....195
Vrain Valley Farms, Platteville....198
Wyman, Harv, Craig....192

CONNECTICUT
Mole's Hill Farm, Sharon....104-105
Stillwater Farm, Salisbury....150
Whitetail Farm, Sharon....239

FLORIDA
Dundee Ranch, Lutz.... 59
El Clair Farms, Ft. Lauderdale.... 11
Gulfstream Farm, Ft. Lauderdale.... 11
Hughes, C. D. & Son, Winter Haven....230
Hughes, C. J. Angus Ranch, Ellenton..236
Raynagua Farm, Pensacola....152

GEORGIA
Beaverdam Angus Farms, Colbert....154
Dwight Angus Farm, Claxton....203
Millarden Farms, Woodbury.... 30
Modena Plantation, Savannah....237
Sinkola Plantation, Thomasville.... 83
Standing Boy Ranch, Columbus....230
Wilson, Fred B., Atlanta....259

IDAHO
Black Gem Ranch, Buhl....190
I-Del Angus Farms, Twin Falls....190
Miracle Acres, Blackfoot....190

ILLINOIS
B-Bar-D Farm, Piper City....204
Blau-Velt Farms, Macomb....66-67
Bricker, Bruce, Macomb....206
Central Illinois Angus Assn., Congerville....234-235
Colbrook and Curtin, Stonington....206
Donbar Farms, Roseville....206
Dor-Mac Angus Farms, Quincy....151
Glengarry Farm, Mt. Carroll....170
Greentop Farms, Walnut Grove.... 89
Hallam, Geo. M. & Sons, Monmouth..159
Ill. Valley Angus Assn., Carrollton.... 61
Kemmis Farms, Prophetstown....250
Le Wa Farm, Lake Forest.... 87
Macon-Dewitt Counties Angus Assns., Clinton.... 80
McCormick Farms, Barrington....209
Model Farm, Mundelein....32-33-34-35-36
Pierce, Lewis B. & Sons, Creston.... 203
Roth Farms, Gibson City.... 77
Rundles Angus Farms, El Paso.... 46
Schlipf, Carl & Adam, Gridley.... 69
South Central Ill. Assn., Shelbyville.. 86
Spitzer, A. H. "Tex", Pleasant Plains....247-248-249
Tolan, J. Garrett, Pleasant Plains.... 2
Turner, Keith V., Champaign....230
Vinson and Evans, Ursa....224
Weir Angus Farm, Gladstone....206
West Woodlawn Farm, Creston....229

INDIANA
Briarmere Farms, Columbus....204
High Point Farm, Lebanon....96-97
Hilderbrand, C. H., Bedford....238
Hill Top Farm, Royal Center.... 93
Kinsinger Angus Farms, Cambridge City....210
Schwier, George L., Jr., Greensburg....250
Swaim, Robert, Marshall....224
Thompson, H. A., Cortland....169
Wilson, V. D., Van Buren....156
Woebbeking Stock Farms, Woodburn.. 84

IOWA
Bellevue Farms, Williamsburg....160
Byrnes Bros., Waukon....230
Central Iowa Breeders Assn., Marshalltown.... 63
Crestmoore Farms, Creston....210
Fuller & Overstreet Sale, Bloomfield..111
Hoover Angus Farm, Tingley....228
Iowa Angus Assn., Des Moines....238
Lad-Or Farm, Scranton....226
Mallory & Mallory, Hampton....168
Mugge, L. O. & Son, Cleghorn....237
New Melleray Abbey, Dubuque....230
Pratt, P. K., Walnut....102
Silver Lane Herd, Audubon....238
Steck Bros., Oelwein....206
Treasure Acres, Blairsburg....38-39

KANSAS
Chestnut, Calvin, Quinter....205
Fairlawn Farms, Topeka....101
Gutchenritter, E. J., Hutchinson....107
Paradise Valley Farm, Paradise....
Southwest Flint Hill Angus Assn., Winfield....230
Whitney, Lewis, Norton....205

KENTUCKY
Bald Rock Farms, Albany....162
Floodland Farms, Stanley....208
Hill Crest Farms, Winchester....204
Holder Bros. Angus Farm, Gamaliel..153
Rose Creek Farm, Madisonville....153
Whitney, C. V. Farms, Lexington.... 57

MARYLAND
Craigie Farm, Easton....148
Eastern National Show & Sale, Timonium....149
Maryland Angus Assn., West Friendship....149
Monocacy Farms, Frederick....150
Paradise Farm, Kingsville.... 81
Wye Plantation, Queenstown....148

MICHIGAN
Douglasdale Stock Farm, Bronson....154
Knobby Hills Farm, Clyde.... 7
Mahogany Farms, Williamston.... 10
Michigan Motorland Angus Assn., East Lansing....207
Spring River Farm, Burr Oak....228
Thistlemere Farms, Holly....154

MINNESOTA
Elmdale Farms, Pipestone....199
Viewlawn Herds, Harmony.... 71

MISSISSIPPI
Carnival of Values Sale, Byhalia....106
King Merritt Ranch, Bovina....224
Moore's Angus Farm, Byhalia....227
Prairie Point Farm, Macon.... 17
Watson, H. R. and Sons, Tunica....168

ANGUS MARKET

Sales listed here were advertised in your official breed publication. Summaries of each sale are listed here so you can see "The Market" at a glance.

BULL

Buyer and Address
Commercial Realty Invest. Co., Akron, O.
Cecil Horner, Centerville, Tenn.
Jennings Bros., Highmore, S. D.
Hershel D. Ankrom & Fam., New Castle, Ind.
Mauck Brothers, Owensville, Ind.
Dale C. Johns & Family, Wilkinson, Ind.

TOP FEMALE

Price	Lot	Name and Registration Number	Buyer and Address
$ 680	16	Beavers Mignonne 3 1788070	Frederick Newbert, Ridge Farm, Ill.
$2275	32	Ohio's Queen Harrison 5802 2682006	Breckenridge Farm, Little Hocking, Ohio
$ 355	7	Erica 45 of Spring Valley 2275826	A. L. Brady, Lula, Miss.
$2550	30	**Ettar 59 F B 1155881**	**Alexander & Sons, Bowling Green, Ky.**
$ 510	21	Blackcap Bessie of G A F 5 1796272	Edgar Turpin, Spiceland, Ind.
$2125	38	Gratziella of Kentridge 2005252 $725)	Stevenson & Bartley, Danville, Ind.
	ce	sold for $1400	Wonderland Farms, Chrisney, Ind.
$1650	1	Good Earth Bummer Maid 25 2563121	Lakewood Farms, Mukwonago, Wis.
$ 500	6	Homeplace Pride 16 1134668	Kinsinger Angus Farms, Cambridge City, Ind.

MISSOURI

Blue Sky Farm, Kearney....28-29-227
Cochran Angus Farm, Green City....254
Flying W Ranch, Hallsville.... 16
Four Star Angus Production Sale, Boonville....231
Grand River Angus Assn., Princeton..161
Grismere Farms, Milan....204
Harrison Co. Angus Assn., Bethany....161
Howard Co. Angus Assn., Fayette.... 78
James, Orin L., Cameron.... 13
Lancaster Lands, La Grange....163
McCorkle Park, Smithville.... 8
Perry Philips Farm, Columbia....162
Pruett, Homer L., Higginsville....155
Putnam Co. Livestock Marketing Association, Unionville....160
Rogers Bros., Kirksville.... 90
Saunders, Tom, Lebanon....231
Smith, Ralph L., Chillicothe.... 91
Staley Farms, Liberty....28-29
Triple-A-Ranch, Jonesburg.... 15
Van Meter-Hocker Sale, Memphis.... 65

MONTANA

Corbett, Bryan & Sons, Choteau....179
Grant Creek Ranch, Missoula....197
Green Meadow Ranch, Helena....193
N Bar Ranch, Grassrange....194
North Rocky Mountain Angus Sale, Great Falls....195
Montana-N. D. Feeder Calf Sale, Belgrade....197

NEBRASKA

Ak-Sar-Ben Angus Farm, Minatare....183
All-American Inv. Female Sale, Scottsbluff....184-185
Beermann, Charles, Dakota City..240-241
Nebraska Angus Assn., Ainsworth....186
Spence Angus Farms, Crab Orchard..183

NEW JERSEY

H & L Farm, Marlboro.... 31
Hockhockson Farm, Eatontown.... 22
Meravan Farm, Mantua....239
White Gates Farms, Succasunna.... 6

NEW YORK

Ankony Farm, Rhinebeck....41-42-43
Ben Tulloch Farm, Millbrook.... 40
Dal'bairn Herd, Pine Plains.... 85
Katidid Farm, Katonah.... 85
Sir William Farm, Hillsdale.... 37

NORTH CAROLINA

Downhome Farms, Greensboro.... 76
Oak Summit Farms, Winston-Salem..168
Piedmont-Chinqua-Penn Combined Sale, Reidsville.... 79

NORTH DAKOTA

Blue Top Angus Farm, Sheldon....180
Loken Homestead, Brocket....180
Moore's Angus Farm, Cogswell....180
Oak Coulee Ranch, St. Anthony....180
Star of the North Sale, Valley City....181
Sorley, H. A. & Son, Cummings....180

OHIO

Foosland, Marion....251
Gallogly Bros., Chandlersville....256
Hydebrook Farms, Xenia....166
Johnston Angus Farm, Centerburg....250
Merivon Farm, Mansfield....166
Mikesell Farm, Frazeysburg....166
Mindale Farms, Tallmadge....151
Van Wert Angus Assn., Van Wert....167
Warner Grove Farms, Greenville....245
Wayne Knolls-Martins Angus, Marshallville.... 58

OKLAHOMA

Angus Valley Farms, Tulsa....260
Bailey, Larkin, Tulsa....208
C-T Ranch, Miami....225
Glenbar Farms, Pauls Valley....103
KerMac Angus Ranch, Inc., Poteau.... 50
Perky, J. B., Stillwater.... 75
Sooner State Bull Sale, Fort Reno....165
2J Angus Farms, Cordell....225

OREGON

Island Acres Farm, Portland....174
The Tripp Ranch, Springfield....175

PENNSYLVANIA

Heckmeres Highlands, Valencia.... 9
Lynmere Farm, Easton....246
Millarden Farms, Annville.... 30
Old Home Manor, Homer City....12-255

SOUTH CAROLINA

Ben Few Angus Farm, Anderson.... 14

SOUTH DAKOTA

Bon-View Farms, Canova....178
Hyland Angus Ranch, Highmore....172
Morris, Harry R., Farmingdale....178
Sawyer Angus Farm, Howard....178
Shady Lane Farm, Clear Lake....178
S. D. Livestock Prod. Records Assn., Chamberlain....177

TENNESSEE

Ames Plantation, Grand Junction....168
Bonbrook Farms, Brentwod....206
East Tenn. Angus Assn., Riceville.... 74
Har-Del Angus Farm, Vonore....150
Hartsaw Cove Farms, Livingston....110
Jack Short Angus Farm, Shelbyville.. 84
Keefauver Bros., Jonesboro....38-39
Mari-Ben Angus, Corryton....226
McCartt Farms, Wartburg....153
Miller, Charles Angus Farm, Riceville....153
Schriver's Angus Farms, Concord....154
Solitude Stock Farm, Goodlettsville....152
Spaulding Bros., Huntland....152
Tenn. Jamboree Sale, Brentwood....18-19
Tennessee Valley Assn., Sparta....113
Thornton Angus Farm, Brownsville.... 73

TEXAS

Essar Ranch, San Antonio.... 47
Garrett Angus Ranch, Kaufman..232-233
Gleannloch Farms, Tomball....258
Licata, A. T., San Antonio....196
Pyle, H. B. Angus Farm, Richmond....254
Tommy Brook Ranch, Camp San Saba..208
Yoakum, H. J. Angus Farms, Cypress....48-49

VIRGINIA

Aberan Herd of Edgehill, Shadwell....219
Adams Plantation, Lynchburg....216
Alum Bank Farms, Craig Springs....217
Angus Hills Farm, New Market....115
Brandy Rock, Brandy Station....222-223
Buckland Farm, Gainesville....217
Canning, Dave, Staunton.... 4
Croftburn, Culpeper....219
Downsbragh Herd, Marshall....214
Elk Hill Farm, Forest....215
Fairway Farm, Rapidan....215
Hill Crest Farm, Delaplane....220
Kingdom Farm, Leesburg....216
Kinloch Farms, Supply.... 3
Lee Hill Farm, Fredericksburg....218
Mt. Regis Farm, Salem....220
Merifields, Keswick....216
Red Gate Farm, Millwood.... 5
Stork, J. B., Crozet....216
Sugar Loaf Farm, Staunton....119-146
Upper Kentland Farms, Whitethorne..216
Virginia Angus Assn., Inc., Charlottesville....211
Va. Spotlight Sale, Warrenton....212-213

WASHINGTON

Highland Farms, Bickleton....195

WEST VIRGINIA

Paignton, Charles Town....215

WISCONSIN

Lakewood Farm, Mukwonago....23-27
Southwestern Wis. Assn., Lancaster 109
Wisconsin Club Calf Sale, Lancaster..117

WYOMING

Bosler, Frank C., Laramie....187
Wyoming Angus Assn., Torrington....179

(Please turn to page 242

"BULLS MAKING HISTORY"

BARD OF BELLANDS 11th

O. BARDOLIERMERE 12th

Bard of Bellands 11th by Banmere 6th
By Banmere
Out of a Blackcap Empress cow
. . . . Producing the Right Kind!

and

O. Bardoliermere 12th by Bardoliermere 2d
Out of Ohio's Queen Harrison 30th
. . . . Producing Great Calves!

for

H. B. PYLE ANGUS FARMS

RICHMOND, TEXAS

F. A. Males, Mgr. Dale Flora, Herdsman

COCHRAN FARMS COW & CALF SALE

. . . featuring services of IMPORTED bred bulls

SELLING "66" ON NOVEMBER 6th

This offering consists of 50 cows with calves at side or very heavy in calf, 10 bred heifers to calve in the spring, 20 extremely good commercial cows and 15 fancy club calf projects.

T A Bradolier 6th came to our herd direct from the Bradley show herd up in Illinois and what a show record he has! Sired by Imp. Keel of Little Dean and out of a Bradley bred dam. He sold as the top bull in a Bradley sale and many of the females selling carry his service. Another Imported bred service bull is a son of the Perth champion, Newhouse Paragon. Paragon 34 is a young bull combining some of the best Scotch blood with that good old American cow country blood. These cow and calf combinations, representing Imported breeding, can give you a valuable outcross strain and you will be able to buy worth the money.

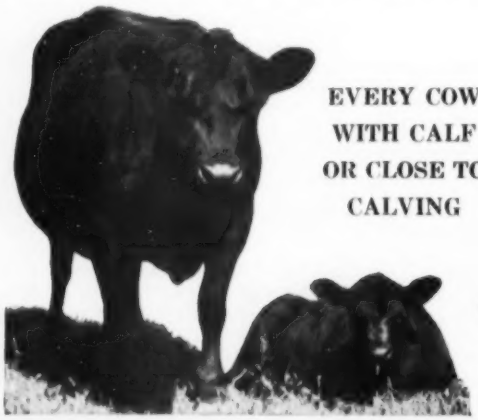

EVERY COW WITH CALF OR CLOSE TO CALVING

!

12:00 NOON AT THE GREEN CITY SALE BARN GREEN CITY, MISSOURI

Auctioneers: Roy Johnston, Hugh Morehead and Donald Albertson
Journal Representative: Sam Oberkrom
Sale Headquarters:
Travelers Hotel, Kirksville, Missouri

Cochran Farms

MIKE COCHRAN, OWNER
GREEN CITY, MISSOURI

MICHIGAN STATE FAIR . . .
JUNIOR CHAMPION BULL

STAYS IN MICHIGAN

Bardoliermere PS 2d — Sire of MANOR BARDOLIERMERE 8th, the 1st prize junior yearling bull out of a daughter of O. Bardoliermere 53d, who was named JUNIOR CHAMPION at the 1959 Michigan State Fair.

Bardoliermere P S 2 2022171	Bardoliermere of Annendale 1700097	Bardoliermere 2d 1080807	Eva's Bandolier Lad
			Evergreenmere 24th
		Primrose Blossom of L. S. 1258481	Pride Burg. of Burson Farm
			Whitney Mulben Pride
	Pridmere Lady G. 1376872	Bardoliermere 2d 1080807	Eva's Bandolier Lad
			Evergreenmere 24th
		Queen Helene's Pride 1078536	Bosco Bardolier 882807
			Queen Helene 991976
MANOR BARDOLIERMERE S 2704359			
Greenwood Farm Miss Burgess 2 2379428	O Bardoliermere 53 1730806	Bardoliermere 2d 1080807	Eva's Bandolier Lad
			Evergreenmere 24th
		Queenmere Lady H. 1221376	Bardoliermere 2d 1080807
			Eloquent Lady H. 962735
	Becilkin Maid of Wilmae 4th 1802497	Blackcap Bandolier 8. 5th 1167318	Burgess Band. of Anoka 8th
			Reverie Bikcp Harrison 8th
		Becilkin Maid 2d of Dalmeny 970213	Baron Braham 660150
			Beretta Maid 2d of Dalmeny

Our thanks and sincere best wishes go to Pearl G. Newton, Owner, and Wm. T. Fry, Manager, Newtondale Farm, Mason, Michigan, for their purchase of Manor Bardoliermere 8th. We trust that we can add you to our long list of satisfied customers.

OLD HOME MANOR, HOMER CITY, PENNSYLVANIA

We Proudly Present

THE JUNIOR

AND GRAND

CHAMPION

BULL OF TWO

OHIO SHOWS

BARDOLIERMERE G. B. 85th, shown with owners Gene and Bill Gallogly. He is a grandson of Bardoliermere 2d by our sr. herd sire, Bardoliermere of High Hill

BARDOLIERMERE G. B. 85th . . .

Our First Prize Summer Yearling who was named Junior and Grand Champion Bull at both the Ohio Breeders' Show and the Ohio State Fair.

Three daughters of Bardoliermere of High Hill averaged $1425 in the recent Ohio State Angus Sale. Our sincere thanks to the buyers, Mr. Lawrence Johnson, Centerburg, Ohio, who bought two of these heifers, and Breckenridge Farm, Little Hocking, Ohio, who purchased OUR top selling reserve grand champion female for $2250.

GENE AND BILL

Gallogly Brothers

RURAL ROUTE TWO

CHANDLERSVILLE, OHIO

WESTERN ONTARIO . . .

ABERDEEN ANGUS ASSOCIATION

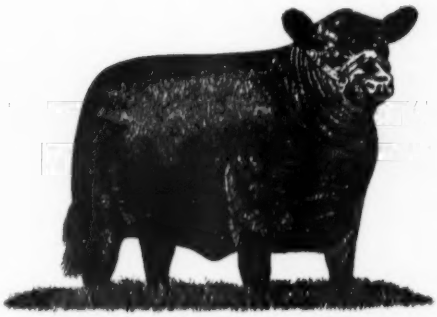

"TOP QUALITY"

ANNUAL FALL SALE

40 Oustanding Females and
2 Quality Bulls

WESTERN FAIR GROUNDS, LONDON, ONTARIO

FRIDAY, OCTOBER 23, 1959

BEGINNING AT 1:30 P.M.

For this third annual fall sale the sale committee was given the privilege of selecting top quality bred and open heifers and bulls of most popular breeding from leading Angus herds in Western Ontario.

CONSIGNORS

Jim Earley	R. R. 3, Kerwood	Hazen Bros.	Glen Meyer
S. G. Middleton	Kerwood	G. Clayton	Blenheim
Col. D. B. Weldon	Arva	Orville Burke	Blenheim
Robert L. Brown	Forest	Ernie Stewart	Blenheim
O. Zimmerman	Kerwood	F. Fuller	Watford
Don Edwards	Watford	T. Alex Edwards	Arva
R. Eddie	Glencoe	Bruce Sager	Croton
Thos. Hebblethwaite	Blenheim	Murray Fretz	Guelph
W. D. Pole	Chatham		

FAMILIES REPRESENTED:

Barbara Rose, Barbara M, Royal Lady, Rosebud, Erica, Blackbird, Black Pride, Lucy.

Many of the heifers are sired by or carry the service of Royal Fair Champions and outstanding breeding bulls, such as Anokamere 50, Bandolier of Anoka W2, Prospectmere, Tolan Bandolier, Ankonian O. B. 31st, Ankonian O. B. 18 and others.

This sale will give an opportunity to add a few foundation females to your herd or establish a new herd. Get a bull of popular bloodlines to head your herd.

WRITE FOR CATALOGUE TO

S. G. Middleton, President,
Clinton

Otto Zimmerman, Chairman
Sales Committee, Kerwood

W. K. RIDDELL, SECRETARY, LONDON

AUCTIONEERS—Kenneth Sherbahn, South Whitley, Indiana
Duncan Brown, Shedden

PEDIGREES—Bob Williams, Rochester, Michigan

SERVING GLEANNLOCH TO PRODUCE THE BEST

DOR MAC'S BARDOLIERMERE 120th

Son of O. Bardoliermere 2d

We expect this great sire to help us develop one of the greatest black herds anywhere.

The first calves from this outstanding sire will be on the ground by fall, from top females sired by these famed bulls:

- Eileenmere 1032
- Dor Mac's Bardoliermere 10th
- Black Baron of Barnaby
- Prince Sunbeam 29th
- Prince Rowley
- Elation of Eastfield
- Mr. Eileenmere
- Eileenmere 1100
- TT Eileenmere 500

OUR FIRST ANNUAL SALE — MARCH 21, 1960

Office:
1710 First City National Bank Bldg.
Phone CA 5-4694
or CA 8-4642

Farm located:
23 miles N.W. of Houston, Farm Road 149,
Phone SW 5-2725,
Tomball

GLEANNLOCH FARMS

REGISTERED ABERDEEN ANGUS

ARABIAN HORSES

MR. & MRS. DOUGLAS B. MARSHALL & SONS, OWNERS

NORMAN McANELLY, MANAGER · GEORGE DAVIS, HERDSMAN

EILEENMERE 500

Eileenmere 500 influence in our herd will be seen for many years. We have double Grandsons and double Granddaughters for immediate use.

By using Bulls 1120 - 1374 - 1315 - 1050 of Warsaw, and Mr. Eileenmere Elate, our Bull herd is tops in 500 breeding.

Sons and Daughters of these bulls are making their presence felt in many fine herds in Georgia, Florida and Alabama.

Let us hear from you.

Fred B. Wilson

DULUTH GEORGIA

PHONE DULUTH 3679 – OFFICE: MELROSE 4-3363

DICK PURDOM, MANAGER

Angus Valley Farms

The "ELITES" of Angus Valley
sons of our imported Highlands Champion

ELITE 15th
OF
ANGUS VALLEY

Calved March 20, 1958

Drop by our stalls at the various shows to see the "ELITES OF ANGUS VALLEY" and to sit and visit awhile. We like to talk Angus and learn about your farm operations.

Several half brothers and sisters to Elite 15 will be in our annual sale

January 9, 1960

Earl Dugger, General Manager
Route 9, Box 575, Tulsa, Oklahoma
Circle 5-4300 Circle 5-3730

THE SYMBOL OF ANGUS VALUE AV

TULSA, OKLAHOMA